The Washington Post is the only Washington newspaper publishing the reports of The Associated Press every morning. For home delivery call National 4205.

The Washington Post.

Weather — Fair, with continued mild temperature, today and tomorrow.
Temperature — Highest, 64; lowest, 50.
Details on Page 20.

NO. 19,879. ENTERED AS SECOND-CLASS MATTER, POSTOFFICE, WASHINGTON, D. C. WASHINGTON: WEDNESDAY, NOVEMBER 19, 1930. COPYRIGHT, 1930, BY THE WASHINGTON POST CO. THREE CENTS.

INDIAN CRISIS MAY OVERTURN LABOR REGIME

Impasse at Conference Weakens MacDonald; Election Hinted.

VOTE OF CONFIDENCE LIKELY TO BE ASKED

If Given, Premier Would Face Showdown on All Demands.

PARLEY TO COLLAPSE IN CASE OF REBUFF

Hindus and Moslems Agreed Upon Definite Dominion Status at Once.

By JOHN L. BALDERSTON.

London, Nov. 18 (N.Y.W.N.S.).—Swift drama seems to be approaching in the all-India conference, which held another plenary session today in St. James Palace.

Following an impassioned demand by the Maharajah of Alwar, ranking native prince, for an immediate "United States of India," which was supported by Sir Mohammed Shafi, speaking for 70,000,000 Moslems, Lord William Peel, former Conservative secretary of state for India, denied that dominion home rule had been promised India in the immediate future.

The situation thus provoked may result in a parliamentary crisis here and possibly a general election on the issue of whether to grant India autonomy within the British Empire.

Lord Peel's speech showed that the British delegation is hopelessly split on what can be done for India, which explains its failure to adopt any policy in advance of the round-table conference.

May Have to Ask Vote.

Prime Minister Ramsay MacDonald, judging by talk heard in the House of Commons' lobbies tonight, may be forced to asked Parliament for a vote of confidence and then proceed to meet the Indian demands if he gets it. But such a course would result in the resignation not only of the Conservative British delegates, but probably also of Lord Reading, former Viceroy of India, and a Liberal, who is known strongly to share Lord Peel's views.

Should Parliament refuse to give MacDonald a free hand, which would depend upon how the Liberals voted, he would have no recourse but to adjourn or prorogue the round-table conference and ask the king to dissolve Parliament. And the ensuing election, of course, would be complicated by many issues other than the Indian crisis.

The British delegation hoped until today that its own disunion would be concealed by what were considered inevitably serious differences between the Indian ruling princes and the delegates from British Indian, on the one hand, and especially between Hindu and Moslem delegates within the British Indian delegation.

That Hope Now Dashed.

That hope has now been dashed. It was learned tonight from one of the leaders of the Indian delegation that a united front for federal union of all India has been all but reached, and that it may be completed before tomorrow's plenary session opens. Not merely are the princes and the British Indians in general accord on a responsible federal system of government, but by this afternoon thirteen of fourteen outstanding controversies between the Moslems and the Hindus had been settled. The only one remaining concerns Punjab representation as between the Hindus and the Moslems, and a minor dispute between Moslems and Sikhs.

It is the intention of the Indian leaders—Hindus, Moslems and princes

Continued on Page 7, Column 2.

WAITS HEARING

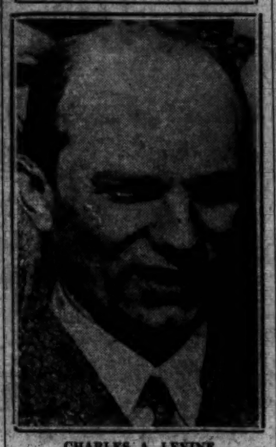

CHARLES A. LEVINE.

ACTION ON LEVINE WILL COME TODAY

Opinion of French Experts on Minting Is Said to Be Awaited.

CHIEF EXPLAINS CASE

Vienna, Nov. 18 (N.Y.W.N.S.).—Charles A. Levine, first airplane passenger to fly the Atlantic and reputedly a millionaire, was still being held by police authorities tonight on suspicion of counterfeiting, following his sensatinal arrest on Sunday night as he was boarding a train for Italy.

He is detained pending an opinion of the crown attorney as to whether the evidence against him justifies charging him in open court, though Vienna newspapers assert he will be held in custody until French minting experts arrive tomorrow to give an opinion regarding the dies alleged to have been rdered by Levine.

The Austrian law requiring that a prisoner be confonted within 48 hours with the charges against him or else be discharged indicates definite action in the case not later than tomorrow. The prisoner continues to protest his innocence with vehemence.

The wealthy American, whose counsel states that he is inclined to have eccentric ideas and then suddenly lose interest in them, looked worn and haggard this morning when, collarless and tieless, he faced Vienna detectives for a second day of gruelling examination. He wore a smart blue suit, but Austrian prison regulations compelled him to dispense with his collar and tie, a precaution against possible escape on the theory that thus clad he could be more easily spotted.

"I have paid a big price for having a big name," he said. "The police would never have arrested an ordinary man on this charge. I ordered these medals, or coins, if you like to call them so, intending to have them made up as gifts for my friends. I planned to have my portrait and that of my wife on one side and on the other a date commemorating some anniversary, birthday, silver wedding or such like."

Asked why he appeared anxious to leave Austria, he hurried replied that he had lost interest in the whole affair.

Hofrat Ludwig Wahl, noted chief of the Vienna criminal police and reputed one of the cleverest European detectives, freely exhibits a number of genuine french 1-franc and 2-franc pieces and explains:

"Since Levine came to Vienna last August he has been in touch with a local engraver whom he asked whether he could make similar medals with a portrait of Levine and his wife on one side and a commemorating date on the other. When told

Continued on Page 3, Column 6

MADRID HOLDS 60 IN ALLEGED PLOT BY REDS

Strikers in Barcelona Clash With Police; Three Killed.

MILITARY GUARDS PUBLIC BUILDINGS

Former Aid of Trotsky, in Hiding, Directs Syndicate.

DISORDERS NOTED IN OTHER CENTERS

Conspiracy in Capital Said to Have Had Republic as Its Goal.

Madrid, Nov. 18 (A.P.).—The government tonight discovered a plot which it says was designed by Communist agitators to overthrow the monarchy and arrested 60 alleged leaders.

Officials charged that the arrested movement had as its object the establishment of a republic, with Communists working with certain Republican elements.

It was believed that the plot was broken up wholly by speedy arrest of the leaders.

Three Killed in Barcelona.

Barcelona, Spain, Nov. 18 (N.Y.W.N.S.).—Violent manifestations by strikers here today led to a sanguinary collision with civil guards in the port district in which three workmen were shot dead and three others wounded when the guards fired into a mass of rioters. Two policemen and ten civil guards were wounded in the affray. One of the policemen may die.

Although the strike has ended in Madrid, disturbance are still flaring up here and elsewhere in the Spanish provinces where a general strike has been proclaimed.

The General Labor ederation has taken the lead in the movement, its more aggressive policy having triumphed over the cooler counsels of its rival, the General Union of Workers. The former believed that the Madrid strike gave it an excellent opportunity to force Catalonian employers to recognize the syndicates.

Barcelona Under Guard.

The tarcets of Barcelona are under constant patrol tonight by police and all public buildings are guarded by the military. Most of the big stores and smaller shops are shut and trade is paralyzed.

The syndicate's headquarters are closed by orders of the authorities. The extent of the disorders is shown by the number of arrests made. Two hundred strikers have been taken into custody, including the syndicate leader, Piestana.

News reaching here from Asturias, Grenada, Seville, Saragossa and Alicante reveals that strikes have been declared in many centers by metal workers, bricklayers and other groups as well as by tsudents. The employes of two railroads are talil on strike.

Barcelona Situation Serious.

At the moment the most threatening situation is here in Barcelona, although the authorities seek to minimize the importance of today's street fighting. Barricades were erected today by manifestants in the Calle Cortez, and from behind these stones were hurled at the police. ew street cars and buses are running. Manifestants set fire to one tarest ca rand one bus. Theaters are closed and many public utilities services have stopped functioning.

In some quarters it is believed that the strike may be prolonged and the situation grow worse. An important figure behind the scenes is Andres Nin, who once worked with Leon Trotsky. Now, after an absence of ten years, he is back in Barcelona

Continued on Page 7, Column 3.

Calvin Coolidge

Says: Sometimes our country is charged with giving too much thought to the material things of life. The charge may appear more justified because in ordinary times the rank and file of our people are in such comfortable circumstances, so independent and well able to take care of themselves, that they make no appeal to the humanitarian sentiments. But if any catastrophe arises that is likely to cause real human suffering at home or abroad our response to the need for relief is generous and instantaneous.

The economic effect of the unemployed can be overestimated. It is the number at work, not the number out of work, that measures our business prosperity. But the need for assisting those not able to find work can not be overestimated. The real human sympathy of all our people in every station and locality now is being most effectively revealed in the relief that is being provided through private charities and local governments. It demonstrates not only our ample ability to take care of each other but the existence and power of a deep and abiding community spirit. Our social system is not yet perfected but it is already the best and safest reliance in time of need that any people ever enjoyed.

(Copyright, 1930.)

DRY REPEAL VOTED BY BAR ASSOCIATION

Referendum Shows 13,779 Favoring Movement to Abolish Prohibition.

PLAN OPPOSED BY 6,340

Chicago, Nov. 18 (A.P.).—The American Bar Association was placed on record today as favoring repeal of the eighteenth amendment.

A favorable vote of 13,779 to 6,340 was revealed by the association's headquarters on a referendum proposing: "That the American Bar Association favors the repeal of the eighteenth amendment to the Constitution of the United States."

The result of the poll, in which approximately 75 per cent of the membership voted, will be officially announced in the December issue of the American Bar Association Journal.

Two ballots were mailed association members. The first was on a proposal whether the association should take a referendum among its members on the repeal of the amendment and the other was on the proposal of repeal itself. The votes on each proposition were cast simultaneously.

The referendum proposal carried 14,782 votes to 5,625. Had the vote been adverse to the referendum, the ballots on the repeal would have been destroyed.

The votes on both proposals were counted by a subcommittee appointed by the executive committee. The subcommittee consisted of Orie L. Phillips, chairman; Maj. Edgar B. Tolman, and Earl W. Evans.

Mr. Tolman said that the referenda were not submitted with a view to formulating policy on possible legislation, but simply to determine the attitude of the membership.

The vote was instigated by petitions filed with the executive committee early this year by a large number of members. In line with the organization's policy, the referenda were officially announced in the June issue of the American Bar Association Journal and ballots were then distributed.

A spirited controversy over the proposed vote arose at the association's annual convention here in August, when opponents of the plan petitioned the executive committee to recall the ballots and abandon the poll. They argued that prohibition was a question of national policy and not a legal question.

A motion to rescind the poll was overwhelmingly defeated on the convention floor.

Judge Phillips, a member of the

Continued on Page 7, Column 1.

$17,400,000 ASKED TO UPHOLD DRY LAW

Dry Chiefs Prepare Budgets for Strict Enforcement; Glenn for Beer.

COMMISSION IS SILENT

(Associated Press.)

Plans for a stricter enforcement of prohibition were forecast yesterday as the dry chiefs of the Justice and Treasury Departments prepared requests for appropriations totaling approximately $17,400,000, the highest figure ever placed in the budget for the work.

Prohibition Director Amos W. Woodcock said the total to be requested for his department—including the cost of adding 500 new dry agents—would reach $11,200,000. This bureau was allotted $9,000,000 for the fiscal year of 1931.

Dr. James M. Doran, commissioner of industrial alcohol of the Treasury, said he planned to ask for about $6,200,000, with the increase of $200,000 over his current appropriation covering the cost of adding 90 medicinal liquor and industrial alcohol inspectors.

Meanwhile, from Capitol Hill came another advocacy of modification of the Volstead act. Senator Glenn (Republican), Illinois, urged such a move to premit the brewing of beer of higher alcoholic content in States that desire to do so.

President Hoover's law enforcement commission at the same time declined all comment upon the maze of reports and rumors concerning the recommendations to be included in its forthcoming prohibition report.

Chairman Wickersham recalled a previous statement that forecasts as to positive recommendations at this time were "purely conjectural."

From another quarter the Women's National Committee for Law Enforcement, under the chairmanship of Mrs. Henry W. Peabody, of Beverly, Mass., issued a statement here saying it did not expect the law enforcement commission to recommend any change in either the Volstead act or the eighteenth amendment.

"While we await the report of the Wickersham committee as interesting and important, we do not expect it to do more than supply valuable information," it said. "We believe that time should be given for testing present Government policies."

In discussing plans for adding to his force 500 dry agents, with 50 additional clerks to handle their re-

Continued on Page 7, Column 1.

CITY WILL DENY JOB PARTIALITY TO RESIDENTS

Washingtonians Will Not Get Preference, Says Reichelderfer.

APPLICANTS TO COME FROM CIVIL SERVICE

Hoover Order of Change in System Comes as Surprise.

ACTION DUE TO EVILS OF OUTSIDE PRESSURE

None of 6,300 Employed at Present Will Have to Take Tests.

By EDWARD T. FOLLIARD.

Commissioner Luther H. Reichelderfer said late yesterday that there is no intention of giving preference to residents of Washington in the new arrangement whereby District employes are to be drawn from the lists of the Civil Service Commission.

This question was one of the first to come up after President Hoover had issued an executive order applying "the principles of the civil service act and rules" to the local government.

Asked whether local citizens would be given prference if their names appeared on the list of eligibles supplied by the Civil Service Commission, Dr. Reichelderfer said:

"I don't see why they should. Residence is not a consideration in making appointments now, and from all indications it has not been in the past."

Apportionment by States.

With regard to policemen and firemen, who are already drawn from the Civil Service Commission lists, Dr. Reichelderfer pointed out that there is no such preference regulation where they are concerned.

Under the civil service act civil service jobs are supposed to be apportioned according to the population of the various States and Territories and the District of Columbia. As a matter of fact, the District of Columbia now has far more than its share of jobs in the Federal service.

Members of Congress have frequently complained about this, and the Civil Service Commission recently announced that in the future the apportionment provision would be more closely adhered to.

Hoover's Order Surprises.

In this case, it may be more difficult for District residents to get Federal jobs in the future. Hence the question as to whether they are going to be given preference in the District government. And here this question arises? Would the appointment order bar a local resident from a job in his own government?

The executive order issued yesterday by President Hoover came as a surprise, although it had been under consideration for nearly a year. The order said:

"The Commissioners of the District of Columbia and the United States Civil Service Commission have agreed that it would be in the interests of good administration to make appointments to positions under the Government of the District of Columbia after tests of qualifications.

Interpretation of Edict.

"The United States Civil Service Commission is, therefore authorized to apply the principles of the civil service act and rules, as far as may be done without incurring additional expense, by certifying to the Board of Commissioners the names of eligibles from appropirate registers established for the Federal service, such certifications and appointments to be made under regulations agreed upon by the Board of Commissioners and the United States Civil Service Commission. Appointments and promotions to the Metropolitan Police and Fire Departments are already made in

Continued on Page 4, Column 2.

HOOVER LISTS REALLOCATION IN HOUSE SEATS

OPPOSES DELAY

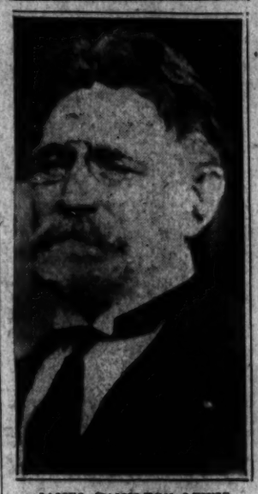

JAMES HAMILTON LEWIS, Senator-elect from Illinois, who said yesterday that the new Congress should be called into session on the first possible day after March 4.

Reapportionment Under 1930 Census Listed by Hoover.

WILL TAKE EFFECT IN 1932 CONGRESS

Affect on Presidential Campaign Is Viewed as Probable.

ELECTORAL COLLEGE ALIGNMENT IS CITED

New Figures Show Gains for Republican Party, on Paper at Least.

By CARLISLE BARGERON.

Reapportionment of the House which might possibly have some effect on the 1932 presidential elections was announced by President Hoover yesterday.

The reallocations of House seats was based on the 1930 census, and unless changed by legislative enactment will become effective in the Seventy-third Congress, or that taking office March 4, 1932.

More immediate interest attached to the effect of the reapportionment upon the Electoral College, as each State is represented there by a vote equivalent to its members of the House and its two senators.

Republicans Will Gain.

On paper, the Republicans gain 21 votes in the college, while the Democrats gain 5, which is to say they gain that number of votes in the States they normally carry in a presidential campaign.

California gains 9 votes or 6 House seats, Michigan, 4; Connecticut, 1; New Jersey, 2; Ohio, 2; Washington, 1; New York, 2, a total of 21. The Republicans normally carry these States in a presidential election. On the Democratic side Texas gains 9 seats, Florida, 1, and North Carolina, 1, a total of 5, leaving the Republicans with a net gain in the Electoral College of 16.

The catch in such figuring comes, of course, in the fact that the Democrats ever to attain the Presidency must do the unusual, not the normal thing.

Democratic Hopes Viewed.

For example, their hopes of 1932 certainly embrace New York, New Jersey and Ohio, which would give them the advantage of the six electoral gains made by those three States. Even this, however, would only give them eleven gains in the reapportionment, as compared with fifteen for the Republicans.

Unless there is such an overturn in 1932 as would give the Democrats either California, Michigan, Connecticut or Washington, it is hard to escape the conclusion that the reapportionment juggles them out of at least four electoral votes.

No presidential election has ever been decided by such a margin, but when things come to the point where the two parties are neck and neck in the House and Senate, it might conceivably be that four electoral votes would mean a lot.

1916 Closest Recent Vote.

The closest outcome in recent years, of course, was that in 1916, when Wilson defeated Hughes 277 to 254. The paper gain of 21 votes which the Republicans made in this reapportionment, however, would have overcome Wilson's margin. The flaw in this comparison, though, is that Wilson carried California and Ohio which together have eleven additional House seats and votes in the electoral college under the new arrangement.

To carry the statistical fantasy further it might be pointed out that if the Democrats carry Missouri and Kentucky in 1932 they will get five less electoral votes than they would have in 1928, as Missouri loses three seats or votes, and Kentucky two. On

TRAPPED, 4 PERISH WHEN HOME BURNS

Mother and Three Children Die in Mysterious Fire Near Colvin Run.

BODIES ARE RECOVERED

A mother and three children perished last night in the fire of mysterious origin which destroyed the six-room frame bungalow of Daniel J. Sullivan, about two miles southwest of Colvin Run, Va., on the Leesburg pike.

The dead were Mrs. Bernice E. Sullivan, 42 years old; Elizabeth, 9; Elsie, 6, and Daniel J., jr., 4.

Their bodies, burned beyond recognition, were found in the basement after firemen from the Vienna, Va., department had cooled the embers sufficiently to explore the ruins.

The father was at a neighbor's home, half a mile distant, when the blaze was discovered.

Forrest Day, living across the fields from the Sullivan house, saw flames shooting from the roof and ran to the scene. When he arrived he found there two other men who had been attracted by the glow. Just as they reached the spot, however, the roof of the bungalow caved in.

The fire started about 8:30 o'clock, before Mrs. Sullivan's usual bedtime, leading to the theory that the blaze was set by an exploding lamp or was due to some similar cause.

It was pointed out that had Mrs. Sullivan escaped the initial burst of flame, she probably could have saved the children. As it was, all four were burned to death rather than suffocated.

Firemen from Vienna and McLean responded but were too late to be of any assistance because the telephone nearest to the Sullivan home was two miles away and the alarm, therefore, was late in being sounded.

Mrs. Sullivan was the daughter of Edward Lyon, of Clarendon, Va.

Kidnaped Sportsman Is Found Unharmed

Tulsa, Okla., Nov. 18 (A.P.).—George Hurford, wealthy Tulsa sportsman and race bookmaker, who was kidnaped Sunday night, was found unharmed today at Chetopa, Kans.

He had been arrested there as a suspicious character after having been put out of his captors' automobile, Chief of Police Garland Marrs was notified by two detectives whom he had sent to Chetopa.

Wife of Crater, Missing Justice, Ready to Talk

New York, Nov. 18 (A.P.).—The long silence of Mrs. Stella Crater in the face of the disappearance more than three months ago of her husband, Supreme Court Justice Joseph F. Crater, is at last to be broken, District Attorney Crain announced tonight.

Mr. Crain said she could be questioned in Portland, Me., where she is staying at a hotel. It was not indicated what Mrs. Crater would testify.

Farmer Is Sentenced For Killing His Wife

Savannah, Mo., Nov. 18 (A.P.).—Alleged to have struck and killed his wife because she arrived at the polls April 1 too late to vote against a proposed increase in school taxes, James W. Payne, 66, a farmer, was convicted of murder today.

He was sentenced to 20 years' imprisonment.

Lloyd Loses Suit For Infringement

Court Decides for Widow of H. C. Witwer; Film Star May Appeal.

Los Angeles, Nov. 18 (A.P.).—Federal Judge George B. Cosgrave late today handed down a judgment in favor of Mrs. Saxie S. Witwer, widow of the author, H. C. Witwer, in her suit against Harold Lloyd, film star and producer, alleging infringement of the copyright laws in his production of "The Freshman."

Judge Cosgrave, however, said he believed Mr. Lloyd was "unintentionally guilty of violation of the copyright laws."

He ordered an accounting of profits from the film since November, 1927, when Mr. Witwer's story, "The Emancipation of Rodney," upon which the suit was brought, had ben copyrighted.

Mr. Lloyd, now in New York, has indicated he will appeal.

Highway Bridge Strips Gear At Rush Hour, Causing Jam

Span Becomes Temperamental After Opening to Let Boat By, Refusing by 3 Inches to Return to Level and Netting Half-Hour Tie-Up.

A stripped gear in the machinery which moves the center span of Highway Bridge last night caused a half hour's traffic tieup on that structure and kept street cars from crossing the span for several hours.

About 6:30 o'clock, when many Virginians were homeward bound from their work in Washington, the center span was opened to permit passage of a boat but when the vessel had passed, the section did not return to its usual level by some three inches.

Police immediately began rerouting traffic from both sides of the river over the Key Bridge. Passengers on street cars were forced to alight, walk across the bridge and take cars on the other side.

H. R. Howser, assistant bridge engineer of the District, was called to the scene and made an immediate inspection of the span to ascertain the degree of its safety. He declared after the inspection that there was

Continued on Page 3, Column 5

Hurt by League Vote, Chile May Withdraw

Nation Said to Be Piqued at Rejection of Her Candidate for Place on World Court. Break Called Imminent.

Santiago, Chile, Nov. 18 (A.P.).—The Associated Press learned on highest authority today that Chile is considering withdrawal from the League of Nations because of alleged slights at the hands of large European nations.

This source said the break was imminent as the result of "too high-handed procedure" at the election this year of members of the World Court at the League of Nations assembly, when Chilean and Brazilian candidates were rejected in favor of Cuban, Salvadorean and Colombian entrants.

Chile, the last of the "A B C" nations of South America—Argentine, Brazil and Chile—participating actively in the league, was said to feel that she had cooperated in international affairs for ten years but had asked no favors.

This year the nation felt it was time for her to be represented on the World Court and put forth a candidate, as did Brazil, the granting of which might have aided in Brazil's reentering the league. The candidates of both were rejected.

California's "Volcano" Reported Active Again

San Francisco, Nov. 18 (A.P.).—Unofficial reports of increased volcanic activity at Lassen Peak were received at the local office of the United States Geological Survey today, but were discounted pending official advices. The peak has been under surveillance more than four years, with indications of "growing restlessness," but current reports of increased activity probably were due to recent snowstorms, it was said.

Each new snow brings these reports, officials declare, but on investigation they are "99 times out of 100" found to be based on an illusion caused by the snow itself, cloud effects and wisps of escaping steam.

Bob's Whereabouts Known to Friends

Missing Mining Engineer to Appear if Indicted, Crain Informed.

New York, Nov. 18 (A.P.).—The report today that Charles V. Bob, missing mining engineer and promoter, had been indicted for grand larceny brought from District Attorney Crain the information that Mr. Bob's whereabouts are known to his friends.

Although the district attorney refused to comment on apparently authentic information that Mr. Bob and three others had been indicted, he declared attorneys had "said that if their client (Bob) was indicted they would produce him at a reasonable time."

A grand jury began an inquiry yesterday into the affairs of the companies with which Mr. Bob was connected. The promoter dropped from sight in Chicago October 6, and it was feared at first he had met with a mishap in flying between Chicago and New York.

NEWS of SUBURBAN Washington and the Surrounding States

Appears on Pages 4, 5 and 22 Today

the other hand, when the Republicans carry Iowa and Pennsylvania in 1932 they will get four less votes than they would have two years ago.

In the matter of States which lose representation, 21 in all, the Democrats and Republicans break about even, both in States and in the reduced vote in the electoral college.

Regardless, however, of how the figures work out there is nothing to be done about them.

Becomes Automatically Effective.

Unless the coming short session of Congress makes the reapportionment effective it becomes automatically effective.

Quite probably there will be an effort to repeal the reapportionment act of the last session, the only way in which the reallocations could be kept from becoming operative.

A few men in the Senate could stop such affirmative action, however, and would undoubtedly do so.

Not until the elections of 1932 will it be known what effect the reapportionment in itself will have on the relative standing of the two parties in the House and Senate. Legislative battles are looked for in some States in the meantime as the two parties struggle for an advantage in the redistricting of the States.

A fight is looked for, for example, in Indiana, where the Democrats now have the advantage. Ohioans seem to think the two parties will get together in that State and settle the matter amicably. In fact the Democrats had the redistricting of that State the last time and they could hardly improve this time upon the advantage which they sought to give themselves then.

Reapportionment Gains and Losses

(Associated Press.)

The following table shows how the House of Representative membership of 435 is apportioned among the States at present, how the Census Bureau figures it will be in the next House to be elected and the respective States' gains and losses of representation:

State.	Present House	Next House	Gains	Losses
Alabama	10	9	..	1
Arizona	1	1	..	..
Arkansas	7	7	..	..
California	11	20	9	..
Colorado	4	4	..	..
Connecticut	5	6	1	..
Delaware	1	1	..	..
Florida	4	5	1	..
Georgia	12	10	..	2
Idaho	2	2	..	..
Illinois	27	27	..	..
Indiana	13	12	..	1
Iowa	11	9	..	2
Kansas	8	7	..	1
Kentucky	11	9	..	2
Louisiana	8	8	..	..
Maine	4	3	..	1
Maryland	6	6	..	..
Massachusetts	16	15	..	1
Michigan	13	17	4	..
Minnesota	10	9	..	1
Mississippi	8	7	..	1
Missouri	16	13	..	3
Montana	2	2	..	..
Nebraska	6	5	..	1
Nevada	1	1	..	..
New Hampshire	2	2	..	..
New Jersey	12	14	2	..
New Mexico	1	1	..	..
New York	43	45	2	..
North Carolina	10	11	1	..
North Dakota	2	1	..	1
Ohio	22	24	2	..
Oklahoma	9	9	1	..
Oregon	3	3	..	..
Pennsylvania	36	34	..	2
Rhode Island	3	2	..	1
South Carolina	7	6	..	1
South Dakota	3	2	..	1
Tennessee	10	9	..	1
Texas	18	21	3	..
Utah	2	2	..	..
Vermont	2	1	..	1
Virginia	10	9	..	1
Washington	5	6	1	..
West Virginia	6	6	..	..
Wisconsin	11	10	..	1
Wyoming	1	1	..	..
Total	435	435	27	27

Six Are Arraigned For Police Attack

Prisoners Are Accused of Taking Patrolman's Badge and Gun.

Six Negroes who are alleged to have taken the badge and gun of rookie Policeman Clarence Roberts, of the Traffic Bureau, last November 9 in a house on Fourth street, near B street southwest, were arraigned in Police Court yesterday and ordered held for grand jury action under bonds of $2,000 each on recommendation of Assistant United States Attorney Michael F. Keough.

Roberts, while patrolling a beat in the neighborhood, is said to have seen some one trying to enter a house and knocking at the door inquired if any one there knew who the man might be. The woman, who answered the door, is said to have asked if the policeman knew Policeman Ballard, and when the former assented she opened the door, stating the latter officer was inside.

Roberts testified that when he entered the room five men grabbed him, rushed him through teh house and into a yard, where after pinioning him to a tree, they took his gun and badge and chased him away. The badge later was found by a postoffice employe in a neighborhood letter box while the gun was found on one of the defendants, the testimony indicated.

Those held are Louise James, Little John Lyons, J. H. Chapman, Albert Washington, John Lyons and Hugh Lyons.

Germania Yards Launch New Vanderbilt Yacht

Kiel, Germany, Nov. 18 (A.P.).—William K. Vanderbilt's new motor yacht, the Alva, was launched in the Germania yards today. The vessel has a displacement of 3,500 tons and in the opinion of some yachtsmen here deserves the designation of cruiser rather than motor yacht.

The engines will develop 4,200 horsepower and the vessel will attain a speed of 16 knots. Capt. Kenneth G. Castleman, American naval attache, attended the launching.

Transatlantic Plane, Columbia, Is Damaged

S. S. Duchess of Bedford, Nov. 18 (A.P.).—Capt. Errol Boyd's return to Toronto will be delayed a few days because of damages to the tailpiece of the veteran transatlantic airplane, Columbia, suffered at Liverpool. The Duchess of Bedford is due at Quebec Thursday. The airmen plan a flight from Newfoundland to British Columbia shortly.

U. S. to Survey Panama Coast.

Panama City, Nov. 18 (A.P.).—The United States Navy will begin a survey of the Atlantic Coast of Panama in February, making topographical observations and erecting signal stations.

Chile Forms New Telephone Company.

Santiago, Chile, Nov. 18 (A.P.).—W. P. Repp, vice president of the International Telephone & Telegraph Co., tonight announced formation of a new national telephone company.

PRESIDENT CONFERS ON CONGRESS' WORK

Legislative Snarls Discussed With Curtis and Watson at Luncheon.

SHOALS SOLUTION SEEN

(Associated Press.)

President Hoover called in Vice President Curtis and Senator Watson of Indiana, the Republican leader, for a luncheon conference yesterday on the legislative situation confronting the approaching short session of Congress as new problems arose to threaten the plan for avoiding an extra session in the spring.

Disposition of the controversy between the Senate and House over Government or private operation of the Muscle Shoals, Ala., power and nitrate plant and the new apportionment of the House announced yesterday are potential trouble makers for the short session.

The Republican leaders after their White House visit reported no conclusions from the conference and said it was confined to a general discussion of legislative and party questions, beyond that neither ventured.

May Compromise on Shoals.

There is a growing confidence at the Capitol that the President, despite representations by unofficial spokesmen, will be inclined to consider seriously some form of compromise on Muscle Shoals involving Government operation, as proposed in the measure of Senator Norris (Republican), Nebraska. Some solution of the dispute is regarded as necessary if the extra session in the spring is to be avoided.

Senator McNary, of Oregon, the assistant Republican leader, is standing by the Norris Government operation measure and he is chairman of the conferees. No authoritative word has come from Mr. Hoover on the subject since Representative Reece (Republican), Tennessee, quoted the President to the effect that he would veto the Senate bill.

Meanwhile, there were evidences of trouble at the Senate for the membership selected by President Hoover to comprise the new tariff commission. These six members are up for confirmation at the short term. Senator Borah (Republican Independent), of Idaho, said yesterday he was closely studying the record of Henry P. Fletcher, of Pennsylvania, who has been named chairman.

Hearings Are Wanted.

There is every indication hearings will be asked by the Senate leaders on the tariff commission nominees. These probably will be held by the finance committee which framed the new tariff act and there is likely to be a request that the hearings be public.

If a dispute develops on reapportionment of the House it will be a serious threat to the completion of the administration's program in the short term. There are signs of trouble but the Senate, the usual storm center in Congress apparently will follow its traditional course of leaving this quarrel over the makeup of the House to the House.

The Hoover administration leaders are standing firmly on a program of completing work in the short term and avoiding the extra session. The White House callers yesterday voiced this attitude upon their departure.

People Want Rest, Fess Says.

Senator Fess, of Ohio, the Republican whip in the Senate, joined. He expressed the view that there is "more or less turmoil" in the country when Congress is in session, and he believed "the people would like to have a rest from legislative worries and an opportunity to get their bearings."

Whether the fight for the export debenture principle of farm relief will be renewed during the short session was problematical yesterday and much seemed to depend on the outcome of the parley called here for next week by Chairman McNary of the Senate agriculture committee, which will include farm leaders and members of the committee.

Senator Borah, a champion of the export debenture which is opposed by President Hoover, expressed the opinion that the newly elected Congress will approve the proposition.

Richard Washburn Child Being Sued for Divorce

Newport, R. I., Nov. 18 (A.P.).—Richard Washburn Child, former Ambassador to Italy, is being sued for a divorce by Mrs. Eva Sanderson Child, the divorce docket of the December term of the court report issued here tonight showed. Her case is due to come up the first week of December.

It was understood at the courthouse that the divorce would be sought on the grounds of extreme cruelty and that while Child's lawyer would attend the hearing the divorce would not be contested. The Childs bought a place here in April, 1929. The former ambassador's first wife, Maude Parker, divorced him and he married his present wife in 1927.

Four Convicts Battle Wardens; One Killed

Romsey, Hampshire, England, November 18 (A.P.).—A desperate fight in the corridor of a train between four convicts and their wardens ended today in the death of one convict, who jumped from a window. The convict and three fellow prisoners were being taken to Princeton, Dartmoor, to serve heavy sentences.

The men, who were chained, requested to be taken into a corridor, where one was released. He immediately attacked the warden, while the other three prisoners leaped on the second warden. The six fought until a train guard came. The unchained convict jumped from the train and was killed.

British Yacht Believed Lost With Crew, Owner

Funchal, Maderia, Nov. 18 (A.P.).—The British yacht Seawolf, which left Las Palmas in the Canaries on November 14 for Madeira was believed today to have been lost. She carried, in addition to her crew, her owner, Maj. Dalziell.

Two Coast Guard boats have returned to the harbor here after vainly searching for the missing boat for two days.

Minister to Salvador Shares Aunt's Estate

Warren Delano Robbins, United States Minister to El Salvador, was bequeathed $9,470 of the $59,265 estate of his late aunt, Mrs. Louise M. Cleveland, according to an appraisal filed in the State transfer tax department in New York City yesterday.

Mrs. Cleveland died March 30.

Feminist Leader Dies.

Berlin, Nov. 18 (A.P.).—Kaethe Schirmacher, leader of the women's movement in Germany since the nineties and author of numerous books on the feminist campaign, died tonight of heart disease. She was 65 years old.

EVANGELIST REACHES NEW YORK

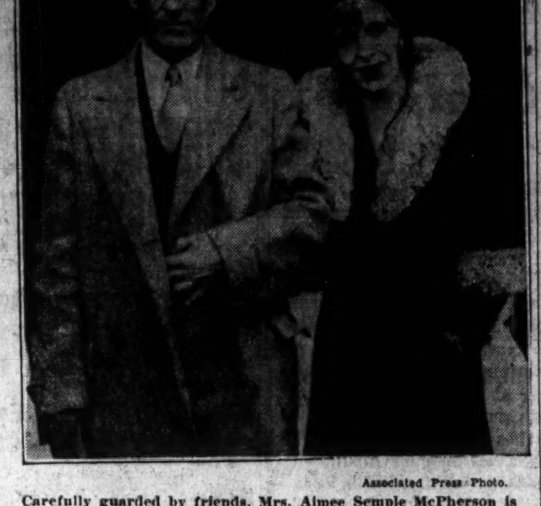

Associated Press Photo.

Carefully guarded by friends, Mrs. Aimee Semple McPherson is registered at a New York hotel as Mrs. Paul Alexander. She plans a further rest with friends in New England. Photo shows the evangelist and her manager, F. C. Winters.

PROMINENT CHILEAN DROWNED, IS BELIEF

Effects Found on Norfolk Boat Thought Those of O. L. De La Barra.

FORMERLY WAS CONSUL

Baltimore, Md., Nov. 18 (A.P.).—Oscar L. de la Barra, former Chilean consul at Baltimore and recently connected with a New York financial concern, was believed today to have been drowned between Baltimore and Norfolk.

When the steamer City of Norfolk docked here today, Capt. Edward James reported that for the trip to Norfolk, ended there yesterday morning, a passenger registered as M. Barra purchased a single ticket. Four hours after the vessel sailed a top coat with a cardcase bearing cards of Oscar de la Barra and newspaper clippings referring to him was found on deck.

At Norfolk officers entered the stateroom with a pass key and found a note reading: "In case of accident, please notify at once my attorney, Julius F. Sandrock Baltimore."

Mr. De la Barra, who held the Baltimore post from 1927 to last April, had served as Chilean consul in Alica, Spain, and New Castle on Tyne.

Mr. De la Barra was about 29 years old. He was connected with the Guaranty Trust Co. in New York, where his wife is now said to be.

Norfolk, Va., Nov. 18 (A.P.).—Agents of the Chesapeake Line here today said they had no report of the disappearance of Oscar L. de la Barra from a steamer between Baltimore and Norfolk. The ship arrived here yesterday morning.

Charge of Assault Dropped by Rover

Thomas E. Smoot Was Accused as Party to Attack on Policeman.

United States Attorney Leo A. Rover yesterday entered a nolle prosequi in a charge of assault with intent to kill contained in an indictment returned November 4 against Thomas Edward Smoot.

Smoot was indicted on the charge in connection with an attack made October 12, 1929, on Policeman Benjamin Howze, of the Eighth Precinct. Howze, according to police reports, went to an apartment at 1321 Belmont road northwest to investigate loud talking, and after being admitted is alleged to have been assaulted. Will Douglas, according to police, snatched Howze's baton and after striking the policeman over the head several times was shot and killed. Howze spent several months in the hospital.

Smoot was not accused by police of attacking the policeman with any weapon except his hands. Since the affair he is said to have married Margaret E. Frye, who was reported by police to have been present at the time.

Judge Denies Federal Receiver for Auto Firm

St. Louis, Mo., Nov. 18 (A.P.).—Application for a Federal receiver for the Moon Motor Car Co. here was denied without prejudice today by Federal Judge C. B. Faris. The judge said he saw "no reason to appoint a Federal receiver to sell 35 or 40 Ruxton cars." An attorney in the case told Judge Faris the company is "obviously solvent," with assets of $1,250,000 and liabilities of approximately 25 per cent of that amount.

A temporary receiver appointed Saturday by Circuit Judge Granville Hogan already is in charge of the business, following receivership application in the State courts by a minority stockholder who alleged the business was being liquidated for the benefit of creditors.

1,000 Woodmen Hunt Lost Man.

Quebec, Nov. 18 (A.P.).—A thousand Quebec woodsmen, spurred by a reward of $10,000, have joined the search for Mitchell O. Kaufman, Boston rubber magnate missing since he entered the forest ten days ago on a hunting trip. Expert guides are spread over the district between Quebec and Skowhegan, Me.

SPECIAL NOTICES.

HONEY—WHITE CLOVER—DELIVERED. 5-lb. can, $1; with comb, $1.25. C. CHAPIN, 184 Center Mkt.; Nat'l. 9479.

Window SHADES; Floor Coverings; SCREENS; prompt, econ. serv. KLEEBLATT, 11th and H ne.; Linc. 0679.

I WILL NOT BE RESPONSIBLE FOR bills other than those contracted by myself. PETER ZACCARIN, 1518 Trinidad avenue northeast.

FRENCH LANGUAGE

Profs. from France; conversational method; rapid progress. 909 14th n.w.; Met. 1332.

30-DAY Shorthand alone; 3-4 months, stenographic course, usual time. Embodies thoroughness, speed, efficiency. Latest methods. Positions for graduates. Enroll Today, BOYD'S, 1333 F

EXTRA SESSION HELD IN HANDS OF HOOVER

Norris Says if Progressives' Demands Are Met, One Will Be Sufficient.

JOBLESS BILL IS CITED

That President Hoover can avoid an extra session of the new Congress by yielding to the legislative demands of Republican Progressives was the deftly worded ultimatum served on the administration yesterday by Senator Norris (Republican), of Nebraska, veteran Progressive leader.

Senator Norris yesterday repudiated suggestions that he and his Progressive colleagues plan to force an extra session by blocking the annual supply bills, but suggested that continued administration to such measures as his bill for Government operation of Muscle Shoals might, in effect, constitute a filibuster conducted by the administration against its own avowed interest. Besides his Muscle Shoals bill, Senator Norris listed the constitutional amendment to abolish "lame duck" sessions of Congress, the Wagner unemployment bills, and the Shipstead anti-injunction bill, as measures which must be considered during the coming short session.

Telephone Conversation Held.

Speaking over the telephone from his Nebraska home, the senator said: "I have heard nothing about any plan to conduct a filibuster. However, as long as we continue to have lame-duck sessions, filibusters will be possible, and I am in no position to say that one will not occur during the coming session. There are certain measures now pending that should be passed at the short session. They can be passed if the administration will withdraw its opposition, particularly in the House. Most of them already are on the calendar. If the administration continues to block these measures, as it has in the past, the result may be to prevent passage of the appropriation bills, thus making an extra session unavoidable.

"In that event the administration will be in the position of having filibustered its own bills to death and consequently will be to blame for the necessity of a special session."

Muscle Sohals Bill Cited.

The most important of the measures upon which Mr. Norris demands action is the Muscle Shoals bill. That measure goes to the heart of the long-standing controversy between advocates of public and private operation of electric power plants, a conflict which has kept Congress deadlocked on Muscle Shoals since the World War. President Hoover is on record in opposition to the Norris bill, but there were intimations thrown out that today that administartion may weaken on this issue rather than risk an extra session of the new Congress which would be dominated by antiadministration elements.

A hint in this direction was dropped by Senator Fess, of Ohio, chairman of the Republican national committee, who said that while he is diametrically opposed to public opeartion of power plants, it is conceivable that he might waive his opposition rather than see the Muscle Shoal issue go unsettled. Mr. Fess also announced himself as opposed to an extra session of Congress on the ground that it would be extremely injurious to business. He explained that the country is kept in a "turmoil" whenever Congress is in session and that just now there is need for order and public confidence.

PLANE, TRIO ABOARD, LOST IN CALIFORNIA

Sought Vainly by Air Fleet After Reports of Fight With Fog and Gale.

MOUNTAIN AREA COMBED

Bakersfield, Calif., Nov. 18 (A.P.).—Twenty airplanes swept in widening circles late today above the rugged Tehachapi Mountains, in search of a missing Pacific Air Transport plane and its three occupants.

The mail and passenger craft, bound from San Diego to Oakland, made its last radio report while fighting fog and fierce winds above the 8,000-foot peaks soon after midnight.

Miss D. Markow, of San Diego, rode the night mail plane with Pilot F. A. Donaldson and his mechanic, George Rogers. She had purchased a ticket at San Diego for Portland, Oreg.

A parachuite flare, indicating that Mr. Donaldson had sought an emergency landing place in the thick of a murky, gale-torn night, was the only clew to the flier's fate. This was spotted through binoculars by a searching pilot far down the side of Liebre Mountain. Mr. Donaldson had only two flares.

Liebre Mountain skirts Poso Canyon, 25 miles southeast of Lebec on the mountainous ridge route highway. At 1:47 a. m. Mr. Donaldson sent this radio message to the United Airport: "Still over Lebec, 11,000 feet altitude. If I can't get more altitude, I'll come back to Burbank."

To turn right, as the location of the spent flare indicated he had, would take the storm-battered plane into a waste of rugged mountains and canyons, or else out into the wide Antelope Valley section of the Mohave Desert. A thorough aerial search in the valley revealed no traces of the single-motored biplane.

After leaving Burbank at 11:30 o'clock last night, Mr. Donaldson talked frequently with the United Airport. His last word, at 2:07 a. m., was: "Still over fog, 9,000 feet."

Havana Seeks to Avert Future Students' Riots

Havana, Nov. 18 (A.P.).—Reorganization of the by-laws at Havana University probably will result from the disorders of the last week, in which students had a prominent part. The government today considered amnesty measures with a committee representing the school. Last night 11 alleged student ringleaders were freed and 50, charged with sedition, were placed under low bail.

Prominent alumni are drafting a reform measure for submission to President Machado. Except for the voluntary suspension of two newspapers in protest against the censorship, and the censorship itself, Havana has returned to normal.

Belasco, Critically Ill, Misses First Premiere

New York, Nov. 18 (A.P.).—For the first time in the 51 years he has been producing plays in New York, David Belasco missed one of his own premieres tonight. Instead of hovering in the wings as the curtain ascended on "Tonight or Never," the white-haired dean of the theater lay critically ill with lobar pneumonia in his hotel room.

An evening bulletin said his condition was "still serious," despite a restful day.

LEADERS TO STUDY MEDICAL PROBLEMS

Sickness Insurance Plans in Other Hands Held Conference Topic.

DATE IS SET BY WILBUR

Medical problems faced by the United States, which apparently have been solved in recent years by other nations, will be tackled by an outstanding public and professional figures at a conference announced yesterday by Secretary of the Interior Ray Lyman Wilbur for September 17-24, 1931.

This announcement was the high light of a two-day session of the committee on the costs of medical care, of which the Secretary is chairman, at its closing meeting in the Mayflower Hotel.

Notables to Attend.

The conference will be attended by the 50 members of the committee and by 75 notables in the field of medicine, public health and economics, and with representatives also from national independent organizations concerned directly with the wage-earner.

While the exact nature of the problems to be threshed out were not divulged by Secretary Wilbur, the intimation was drawn from talks by various speakers on the two-day program that the questions involved the compulsory State sickness insurance, in effect in 25 countries, and the voluntary State sickness insurance plan operating in fifteen countries of South America and Europe.

Will Study Costs.

Harry R. Moore, director of study of the committee, phrased the aim of the conference as being discussion of "problems regarding the cost of sickness and all allied problems which other nations have solved."

Secretary Wilbur pointed out that the proposed conference will seek to work out arrangements "distinctly American," if possible. The conference will culminate the efforts of the committee during the last several years.

Neither the names of the 75 notables nor the locating chosen for the conference were made public. Secretary Wilbur explained that the gathering should be held at a quiet, secluded spot, where those in attendance could be free from disturbing influences, to map out a Nationwide program.

Other speakers yesterday included Dr. C. A. Winslow, professor of public health at Yale School of Medicine, chairman of the executive group of the committee, and Dr. Lewellys F. Barker, of Baltimore, who has been an active member of the organization since its inception.

English Actor to Talk On Real Bernard Shaw

Maurice Colbourne, English actor, director and author, now in this country as lecturer for the Theater Guild, will address the Women's City Club at 8 o'clock Friday night on the subject, "The Real Bernard Shaw." Mrs. William Lee Corbin, president of the club, will preside.

The club's committee on institutions will visit Gallinger Hospital tomorrow following a luncheon at the club, 22 Jackson Place, at which the hospital's superintendent, Dr. Edgar A. Bocock, will speak. Mrs. Lyman B. Swormstedt will preside at the luncheon.

Woman Reports Theft Of Gems Worth $185

Mrs. Walter E. Spangerburg, of 2810 Twenty-seventh street northeast, reported to the police last night that jewelry valued at more than $185 had been stolen from her home Monday.

Her list included fourteen articles. She said entrance had been made by a rear door, left unlocked when she was away.

Colleen Moore Enters Sanitarium for Rest

Battle Creek, Mich., Nov. 18 (A.P.).—Colleen Moore, screen and stage star, entered the Battle Creek Sanitarium today.

She refused to be interviewed. For her it was said she was not ill, but needed a rest. The production in which she was starring "On the Loose," is playing in the East.

Thug Takes Neck Mole On Victim for Stickpin

Chicago, Nov. 18 (A.P.).—The neck of Joseph Dematriads, of Oak Park, attracted the attention of one of two robbers who held him and another customer up in a haberdashery store last night, stripping him of his coat, vest and other wearing apparel.

"Hey you," the robber said as he glared at Dematriads' neck just below his Adam's apple; "give me that stickpin. Are you trying to get away with something?"

"No, sir," said Dematriads, "I'm not. That's a mole."

The Mode Says—

Dundee Poplins Are Smart Shirts

It is a very special weave, both in character and quality; nonshrinkable and has been made up into shirts after our special specifications. Collar attached—and in plain shades of blue, tan, green and white.

$2.29 3 for $6.50

All sizes, in correct proportions

The Mode—F at Eleventh

Eleventh & F streets

Hickey-Freeman
CUSTOMIZED CLOTHES

Formal Apparel
customized by
HICKEY-FREEMAN

Full Dress	$85.00	Tuxedo	$75.00
Cutaway	$85.00	Striped Trousers	$25.00
Opera Cape	$150.00	Inverness	$125.00
Chesterfield	$65.00	Waistcoats	$10.00

Goldheim's

Apparel for gentlemen—Established 1875
1409 H STREET

Hickson INC.

1215 CONNECTICUT AVE. N.W.

Fur-Trimmed Suits

Hickson's traditionally exquisite suits surpass themselves this season in magnificently furred broadcloths for formal afternoon, and jaunty fur trimmed tweeds for informal sports.

$125 to $295

GOWNS - ENSEMBLES - FURS
HATS - LINGERIE - FOOTWEAR

Early Congress Opposed Thanksgiving Observance

The story of the part played by George Washington's proclamation designating Thanksgiving Day as a national holiday is related in a statement issued yesterday by the George Washington Bicentennial Commission.

Opposed by several members of Congress, who thought America should not observe a day of thanksgiving because the custom had been established in Europe, Washington issued an order October 3, 1789, for public prayers of thanks.

The original order disappeared from public archives and was lost for more than 100 years, turning up at an auction sale in 1921 when it was immediately purchased for $300 by the Library of Congress. It is now rated as a priceless historical document.

Celebration of Thanksgiving Day had been the custom from the earliest days of the Massachusetts Back Bay colony, according to the commission's statement.

The recovery of the Washington proclamation is credited to Dr. J. C Fitzpatrick, who was then assistant chief of the manuscripts division of the Library. It was offered in a collection of Washington manuscripts being sold in New York. Dr. Fitzpatrick is editing a series of Washing documents to be published by the commission.

Experts to Investigate Error Which Killed 16

Medellin, Colombia, Nov. 18 (A.P.).—Two physicians from the National Laboratory of Hygiene of Bogota arrived here today to investigate the deaths of 16 children in a local hospital after inoculation with diphtheria toxin.

The toxin was said by officials to have been administered by a young interne, Gonzola Ramirez, by mistake for antitoxin. When the error was discovered he became insane. Thirty-three others of the children inoculated were alive today but their condition was said to be serious.

Values and Vision

Real Estate represents 48% of the wealth of the United States. It is our most substantial asset. In common with all securities, real estate holdings are affected by periods of business uncertainty, but they are the first to become readjusted, and to increase in value when conditions become normal.

First Mortgage notes provide a steady, reliable income upon which you can absolutely depend.

Real Estate securities deserve the confidence of the investing public.

Washington is one of the most beautiful cities in the world. More than 80,000 of our population have shared regularly in the $7,000,000 that the Government puts into circulation every payday.

Within a few years the Government Building Program will have made Washington the most magnificent city in the world, and the most important. What, then, will be the value of Washington Real Estate, bought Now when prices are lower than they have been in years?

THIS IS THE TIME FOR VISION

WM. H. SAUNDERS CO., INC.

Established 1887

1519 K Street N.W.

VINCENT, FOE OF U.S., PRESIDENT OF HAITI

Editor Who Opposed American Occupation Elected to Succeed Roy.

SERVED LAND IN EUROPE

Port au Prince, Haiti, Nov. 18 (A. P.).—Stenio Vincent, opponent of American occupation, today was elected President of Haiti by the National Assembly to succeed Eugene Roy.

The choice was somewhat surprising, for the strongest candidates considered previously were Constantin Mayard and Seymour Pradel, but the race today was principally between Vincent and Pradel, with the former chosen on the fourth ballot.

Vincent, who is editor of the anti-American Haiti Journal, is 56 years old and a member of the extreme opposition. He is a lawyer, now serving as president of the Bar Association of Port au Prince, formerly was in the diplomatic service in Paris and Berlin, at one time was president of the Senate and again was minister of the interior.

Functions of Council.

He is the first regularly elected President of Haiti since American intervention in 1916. During that period the presidents, including Louis Borno and his successor, Eugene Roy, were chosen by a council of state appointed by the president holding the office at the time of the election. Borno was given a second term by his own council.

The council, consisting of 21 members, has performed the functions of Parliament during the American occupation, being distinct from the president's cabinet of ministers.

When Borno was overthrown last spring Roy was chosen temporary president until a national assembly could be elected to pick a permanent president. He resigned this week and the balloting on his successor followed.

Departure of Russell.

American Marines were landed in Haiti in 1915, a few hours after President Vilbrun Guillaume Sam had been assassinated by a mob and the country sanctioned the occupation in 1916 by treaty. Since that time and until last week the United States had been represented in Haiti by a high commissioner. The Hoover commission which went to Haiti last February recommended that the office be terminated, and normal diplomatic representation be established.

Hence, Brig. Gen. John H. Russell, of the United States Marine Corps, left the high commissionership last week and the United States Minister, Dana G. Munro, formerly chief of the State Department's Latin-American division, arrived Sunday in the capital of Haiti.

The occupation treaty expires in 1936.

Man Attempts Suicide By Swallowing Poison

John S. Dunning, 32 years old, of Fourth street, near K street southeast, attempted suicide by swallowing poison yesterday near his home, according to a police report.

It says the man was despondent over racing losses. He was taken to Emergency Hospital. Attaches there do not consider his condition serious.

Child Succumbs to Burns.

Mary Elizabeth Johnson, 4-year-old colored girl, of 161 N street southeast, died yesterday in Gallinger Hospital of burns suffered September 9, when, police said, Verdine Millerr, another 4-year-old child, set her playmate's clothing a firer. Police declared that the blaze was started accidentally and that they probably will take no action.

SUSPECTS JAILED IN CUBAN RIOT

Associated Press Photo.

Several suspects have been arrested and placed in jail at Havana, Cuba, following disorders in the city. Several persons including a Key West, Fla., student, were killed by shots fired during the rioting.

U. S. Wheat Markets Even As Prices Abroad Collapse

Federal Stabilization Program Credited for Domestic Steadiness; Three Canadian Premiers Meet to Urge Minimum Selling Scale.

Chicago, Nov. 18 (A.P.).—The domestic grain markets rode out a storm today while world prices sank in a deluge of selling. Pits at Winnipeg and abroad were almost demoralized by selling orders, and wheat on the Winnipeg Exchange Exchange collapsed 8½ cents a bushel for a time.

At Chicago, in sharp contrast, net losses for the day ranged from ½ to 2¾ cents, and December wheat contracts finished the session still at 75 cents, a price maintained for several days despite evaporating values elsewhere.

Buying by Government sponsored agencies and the encouragement lent by their stabilization policy to private traders was credited with holding the domestic market on even keel. The spread of Chicago prices over Winnipeg increased from yesterday's 11-cent advantage to approximately 15 cents today, and Chicago gained another cent on Liverpool.

At the final gong December wheat, old contracts, sold at 73 cents here; March at 73¾ to 73⅝, May at 75 to 75⅛, and July, new contracts, at 73⅜ to 73¼.

Buying orders for 800,000 bushels appeared through several grain firms here without a fixed price limit and these gave adequate support to the market despite the tremendous sales in foreign centers. These orders were ascribed to the Government supported stabilization agencies. Another supporting factor was spreading operations, involving sales on foreign markets against equal purchases here.

Corn paralelled wheat on the local exchange, dropping from 1¾ to 3 cents a bushel, while oats lost 1⅛ to 1⅜ cents.

Ottawa, Nov. 18 (A.P.).—Premiers of the three provinces in Canada's wheat belt came to Ottawa today to enlist the government in a plan to fix a minimum price for wheat but were told no action would be taken until Prime Minister Bennett comes home from England.

It was suggested that Parliament would wish to pass on the proposal if Premier Bennett should be favorably disposed toward it, since its effect probably would be to put the government into the grain business.

The Premiers of Manitoba, Saskatchewan and Alberta met with Sir George Perley, acting prime minister and discussed the minimum price project and other plans for stabilization of the grain market. Sir George refused to reveal the nature of the alternative plans nor would he say whether any definite figure was suggested as a minimum price.

After discussing the market situation the premiers weer asked for their views on various proposals for improving the conditions of the Western farmers.

Huguenot Groups Plan Federation

Conference on Proposal to Be Held Here Discussed by Local Body.

Plans for the federation of Huguenot societies throughout the United States were discussed at a meting of the local organization, held yesterday in St. John's Parish Hall, Sixteenth and H streets northwest.

Samuel Herrick, president of the society, and the Rev. Florian Vurpillot, have been named delegates to attend a conference December 6 at 1227 Sixteenth atret northwest, where the federation organization plans will be made.

Dr. William Jay Schieffelin, president of the New York Huguenot Society, was a speaker at yesterday's meeting.

DIED.

ACKERMAN—On Thursday, November 6, 1930, at San Diego, Calif., LUCY CRITTENDEN, wife of Capt. Albert A. Ackerman, of San Diego; mother of Thomas Crittenden Ackerman, Chula Vista, Calif., and Albert Mott Ackerman, of Philadelphia, Pa., and sister of Howard Crittenden, of San Diego, Calif.

BEARD—Suddenly, on Tuesday, November 18, 1930, at his residence, 100 W street northwest, SAMUEL A., beloved husband of Sarah J. Beard.

Funeral from the above residence on Thursday, November 20, at 8:30 a. m., thence to St. Martin's Church, where mass will be said at 9 a. m. Relatives and friends invited. Interment at Mount Olivet Cemetery.

BROWN—On Tuesday, November 18, 1930, at his residence, 3324 Ninth street northwest, HOWARD G., beloved husband of Mamie Brown.

Notice of funeral later.

BUTLER—On Monday, November 17, 1930, at his residence, 7 Eighteenth street southeast, WILLIAM ELMER, beloved husband of Marie H. Butler.

Funeral from the residence of his father, William Henry Butler, 337 Eighth street northeast, on Thursday, November 20, at 2 p. m. Relatives and friends invited to attend. Interment at a Congressional Cemetery.

DODGE—On Tuesday, November 18, 1930, at 9 p. m., at her residence, Braddock Heights, Alexandria, Va., Miss CORNELIA B. DODGE, daughter of the late Alexander and Elisabeth Dodge, formerly of Washington, D. C., in her seventy-third year.

Notice of funeral hereafter.

FUNERAL DIRECTORS.

WM. H. SARDO & CO.
412 H ST. NE. Phone Lincoln 0024.

ESTABLISHED 1876
JOHN R. WRIGHT CO.
1337 10th st. nw. Phone North 6047.

J. WILLIAM LEE'S SONS
FUNERAL DIRECTORS
CREMATORIUM
232 PA. AVE. NW. NATL. 1384 & 1385.

CHAS. S. ZURHORST
301 EAST CAPITOL ST.
Phone Lincoln 6575.

P. J. SAFFELL
732 5th st. nw. Natl. 0537.

Frank Geier's Sons Co.
1113 SEVENTH ST. NW. Telephone
Modern Chapel. NATIONAL 2473.

THOS. S. SERGEON
1011 7TH ST. NW. Telephone Natl. 1090

JAMES T. RYAN
317 PA. AVE. SE. Atlantic 1700.

V. L. SPEARE CO.
Neither the successor of nor connected with the original W. R. Speare establishment.
1009 H St. N.W. Phone Franklin 0626. Formerly 940 F st. nw.

Clyde J. Nichols, Inc.
4200 9th st. nw. Col. 6324.

Bigger and Better Funerals
At Half the Usual Cost Are Done by
CHAMBERS
A Whole Funeral for as Low as..... $75

FUNERAL DESIGNS.

GEO. C. SHAFFER 929 14TH ST. NW.
Expressive Floral Emblems. Nat. 0106
Mod. prices. Open eve. & Sun. Natl. 2418

GUDE BROS. CO., Florists
1212 F STREET. National 4276.
APPROPRIATE FUNERAL DESIGNS.

CEMETERIES.

GLENWOOD CEMETERY
Choice Lots and Sites For Sale.

DIED.

ENGEL—Suddenly, on Monday night, November 17, 1930, BRYANT, son of Mr. and Mrs. Joseph W. Engel, aged nine years.

Notice of funeral hereafter.

FOUNTAIN—Members of the Order of Indian Wars of the United States are requested to attend the funeral of Past Commander, Brig. Gen. E. W. FOUNTAIN, on Wednesday, November 19, 1930, at 2:15 p. m., at Arlington Cemetery. Services will be held at the vaults, section 4, lot 2636.

J. T. KERR, Commander.
GEO. P. AHERN, Recorder.

FRIDLEY—At Columbus, Ohio, after a brief illness, LILLIAN SCOTT, beloved wife of Harry M. Fridley.

Notice of funeral hereafter.

HUNT—On Monday, November 17, 1930, at Sibley Hospital, HELEN C. HUNT, of 2809 Brentwood road northeast, beloved wife of Charles P. Hunt.

Funeral services at P. H. Hines funeral home, 2901 Fourteenth street northwest, on Wednesday, November 19, at 2 p. m. Interment at Congressional Cemetery.

JACKSON—On Monday, November 17, 1930, at the home of her daughter, the wife of Col. Frederick W. Lewis, U. S. A., Pelham Manor, New York, MARY ELIZABETH, widow of Chaplain John Walter Jackson, U. S. A.

LIVINGSTON—On Monday, November 17, 1930, at 6:30 a. m., at her residence, the Portner Apartment, LOUISE H., beloved wife of the late George S. Livingston. She is survived by two daughters, Mrs. William Larcom, of Chevy Chase, Md., and Mrs. Charles D. Gritzbauer, of Kensington, Md.

Funeral services at Oak Hill Cemetery chapel on Wednesday, November 19, at 2:30 p. m. Relatives and friends invited. Interment at Oak Hill Cemetery.

LUNDY—On Tuesday, November 18, 1930, JANE, beloved wife of the late George Lundy, and mother of William James Lundy, of Washington, D. C., and George Hampton Lundy, of Camp Hill, Pa.

Remains resting at her son's residence, William James Lundy, 1431 West Virginia avenue northeast. Funeral services at Cedar Hill Cemetery chapel on Thursday, November 20, at 2 p. m. Interment at Cedar Hill Cemetery, (Harrisburg, Pa., papers please copy.)

MacCARTENEY—On Sunday, November 16, 1930, at Garfield Hospital, CHARLES HARTWELL CRAGIN MacCARTENEY. Funeral from his late residence, 3123 Dumbarton avenue northwest, on Wednesday, November 19, at 2 p. m.

MAJOR—On Monday, November 17, 1930, at 11 a. m., at Garfield Hospital, following a brief illness, ROBERT E., beloved husband of the late Mary E. Major, aged seventy-three years. He is survived by his daughter, Mrs. Jean J. McBeth, and sons, Robert J. Major and John F. Major.

Funeral services at his late residence, 814 Randolph street northwest, on Thursday, November 20, at 9 a. m., thence to St. Gabriel's Catholic Church, where mass will be said at 9:30 a. m. Interment at Mount Olivet Cemetery.

MOORE—On Monday, November 17, 1930, at her residence, the Portner Apartments, SARAH JOSEPHINE MOORE, beloved mother of Frederick W. Moore.

Funeral services at the S. H. Hines Co. funeral home, 2901 Fourteenth street northwest, on Thursday, November 20, at 2 p. m.

NOYES—On Tuesday, November 18, 1930, at 12:25 a. m., at his residence, 5525 Fifth street northwest, LIEUT. EDWARD B. NOYES, United States Navy, retired, beloved husband of Emma F. Noyes and father of Edward E. and Helen L. Noyes.

Funeral from his late residence, on Thursday, November 20, at 2 p. m. Relatives and friends invited to attend. Interment at Rock Creek Cemetery.

FUNDS NOT ON LIST, ASPIRANT TELLS NYE

Nebraska State Treasurer Says He Knew of No Outside Aid.

GROCER NORRIS LINKED

Lincoln, Nebr., Nov. 18 (A.P.).—Testimony that funds contributed to the campaign of State Treasurer W. M. Stebbins, candidate for the Nebraska senatorial nomination in the Nebraska primary, were not listed under names of donors, was heard today by the Senate investigating committee.

Charles C. McCloud, Republican national committeeman from Nebraska, said sums he collected as well as money contributed by himself was not so listed.

"Is that a customary thing for a natoinal committeeman to do in a primary campaign?" Senator Gerald P. Nye, chairman, asked.

McCloud replied, "I guess not."

Asked if money from other States were sent into Nebraska to aid Stebbins, the witness said he knew of no such "outside assistance."

Hugh Lrake, State railway commissioner, testified Paul Johnson, an adviser of George W. Norris, Broken Bow grocer, had suggested at a conference that the grocer would be worth "a lot of money to some one, possibly $30,000 to $40,000."

Those attending the conference, Drake said, were himself, his brother, Oscar Drake, an attorney; Victor Seymour, who until recently was connected with the Republican national senatorial campaign committee, and Johnson.

Grocer Norris later entered the senatorial contest as an opponent of Senator George W. Norris.

Seymour, who several months ago denied any connection with the Nebraska campaign, was named by Stebbins as the man who arranged for Grocer Norris' filing. Stebbins said he paid the Grocer's filing fee of $50 and gave Seymour a $500 bond to contribute to the second Norris' campaign fund.

Jobs for 25 Begging, Says Capital Woman

There may be a number of agencies functioning in the Capital to relieve unemployment, but it is hard to convince Mrs. Mason Nicholson of that fact. Her belief is that finding persons for jobs is harder than finding jobs for unemployed.

Last Friday Mrs. Nicholson decided to use 25 extra employes in her business from that time until the holidays for house-to-house canvassing. According to her story, she began telephoning in an effort to secure these employes. She called national, District and private relief agencies in her desire to secure 25 workers.

But up to last night after many "references" from one agency to another Mrs. Nicholson had secured only 3 of the 25 persons she wanted. Now she wants to know who said the "unemployment situation" was bad.

WORK CENSUS CHECK TO BE ENDED TODAY

About 6,000 Returns Made by Unemployed; Reports to Be Classified.

PLAN GRIDIRON BENEFIT

Work of counting and tabulating the results of its workers' census taken last Saturday will be completed today by the Commissioners' unemployment committee, it was reported last night by C. J. Adams, jr., secretary of the organization.

Present plans call for tabulation of the information obtained, under about thirteen classifications, which will show the age, sex, experience, financial responsibilities and marital status of the applicants for jobs. The tabulation also will separate those who are former service men from those who are not.

On the tabulation any salary over $25 a week is listed as "wages desired," while any amount under $25 comes under the head of "willing to work for." Age classificatons are divided into those over 40 and those who have not attained that age.

Divide in Classes.

Applicants are to be divided into three classes, it is planned, according to type of ability. The groups are laborers, skilled laborers or artisans, and office workers. Special classifications also are being prepared for jobless workers, whose wives or children are employed.

The committee, headed by Frederic A. Delano, is conducting a strenuous campaign to find jobs for those who need them.

Counting of returns has not yet been started, and all estimates of the total number of job seekers who enrolled in the census are purely conjectural at present, it was explained. The total, it is expected, will be approximately 6,000. The count is to be only approximate in any event, being accomplished by obtaining the weight of 100 cards and computing the total number from the weight of the total.

Plan Football Benefit.

Final plans for the Marine Corps-Coast Guard football game, to be played December 6 at Griffith Stadium for the benefit of the unemployed of Washington, were discussed yesterday by Mr. Adams with representatives of the two teams.

There are to be 25,000 tickets offered at $1 each, for regular seats, and $1.50 for grandstand seats, it was decided. Clark Griffith has donated use of the stadium, and other expenses of the game will be held down to a minimum.

The game is to be played for the President's Cup, donated by President Coolidge in 1924, and a spirited contest is expected. President and Mrs. Hoover and many other leaders in political, diplomatic and society circles have been invited to attend. The President's Cup now is held by the Marine Corps.

Army Provides Cots.

Secretary of War Hurley yesterday advised the Commissioners that Army cots and blankets are available for use of homeless unemployed persons during the winter months, and may be obtained by the Commissioners, for distribution to charitable institutions or individual applicants, from Maj. Gen. Fred W. Sladen, commander of the Third Corps Area, in Baltimore.

The special committee designated by the Federation of Citizens Associations to aid in providing unemployment relief, yesterday prepared to request local banks to make small loans available for use of those who need funds to make repairs or alterations to their homes.

Fund Shortage Checks Plan.

The committee was created Saturday night, with Assistant Corporation Counsel W. A. Roberts as its chairman, to urge property owners to have such repairs or alterations, and any other odd jobs around their homes, done immediately in order to provide employment.

Investigation has revealed, however, Mr. Roberts reports, that although home owners are not only willing but anxious to have the work done, they lack funds both for materials and labor.

Dr. George C. Havenner, president of the federation, called upon the Commissioners yesterday to urge them to award contracts for public works to local contractors and employers of local labor wherever possible.

Peru, Uruguay Resume Diplomatic Relations

Lima, Peru, Nov. 18 (A.P.).—The newspaper La Prensa reported today that diplomatic relations had been restored between Peru and Uruguay.

Uruguay and Peru broke off relations in September as an outgrowth of the Peruvian revolution. At the time Augusto B. Leguia's administration was overthrown, some of Senor Leguia's executives took refuge with the Uruguayan Minister. The provisional military government thereupon declared the minister persona non grata.

Today's Happenings

Bazaar—Hamline Methodist Church, all day, dinner; 5:30 to 7 o'clock.

Meeting—Zonta Club, Raleigh Hotel; 1 o'clock. Address by Miss Mabel Boardman, secretary American Red Cross.

Luncheon—American Olympic Association, Hamilton Hotel; 1 o'clock.

Luncheon—Society of Military Engineers, Army and Navy Club; 12:30 o'clock.

Luncheon—Optimist Club, Hamilton Hotel; 12 o'clock.

Luncheon—Michigan Alumni, Cosmos Club; 12:30 o'clock.

Meeting—Washington Round Table and Washington Rotary Club, Willard Hotel; 12:30 o'clock.

Luncheon—Monarch Club, Hamilton Hotel; 12 o'clock.

Bazaar—Ninth Street Christian Church, Ninth and D streets northeast; all day.

Meeting—Sons of the Revolution, Willard Hotel; 8:30 o'clock.

Dinner—Syracuse University Women's Club, Iron Gate Inn, 1734 N street northwest, 6 o'clock.

Chilean Tariff Raises Opposed.

Santiago, Chile, Nov. 18 (A.P.).—Julio Philippi, minister of finance, tonight declared his opposition to current efforts for the raising of Chilean tariffs. Certain groups have announced plans to seek legislation that would raise the tariff on some articles to 35 per cent.

Making of Home Brew Laid to Missourian, 82

St. Louis, Nov. 18 (A.P.).—Aided by a cane, George H. Mueller, 82, walked into U. S. Commissioner John A. Burke's court today to answer a preliminary hearing on charges of sale and possession of home brew.

After Mueller waved the hearing and was bound over to await action of the court, Commissioner Burke allowed him to sign his own bond.

"When this flaming youth gets a little older," the commissioner remarked, "he might settle down and behave himself."

A year ago Mueller served 30 days in lieu of a $250 fine for a liquor violation.

EUROPEAN BUSINESS REMAINS IN SLUMP

Conditions in Latin America Show No Improvement; Japan Aids Banks.

GREEK TRADE DECLINES

Latest cable and radio advices to the Department of Commerce show that industrial conditions in Europe show little change, although in Belgium the metallurgical and woolen industries have renewed activities to some extent. Unemployment, however, is still increasing in Belgium and the Netherlands.

In Sweden the industrial production index rose slightly during September, as compared with August, although it was somewhat lower than in September, 1929. However, certain important industries are not covered by the index.

No appreciable gains can be detected in Canadian business. The wheat crop estimates have been raised recently, but, Winnipeg prices on November 14 reached the lowest level ever recorded.

Argentine Business Dull.

Greek foreign trade for nine months shows heavy declines in both imports and exports, with the import excess somewhat reduced.

Latin American conditions have not improved. In Argentina, despite favorable weather conditions, dull business prevails. There has been a further restriction of credit in Chile, with no gain in general business. Business activity has not been resumed in Brazil. Import purchases in Mexico have been seriously affected by the weakness of the exchange.

Some Far Eastern countries show a trend toward optimism based on slightly higher raw material prices, but no material gains have been recorded. The Japanese government is rendering all possible assistance to banks in order that industries may be able to carry on into the new year without defaulting on obligations. British Indian conditions tend to strengthen slightly, but commodity markets lack confidence.

To Discuss Causes.

The course of business in Siam is still downward, particularly because of the uncertainty of the rice market and weakness in tin and rubber exports. The business tone of the Netherlands East Indies has been very slightly improved by firmer raw commodity prices, and the same factor has caused a slight strengthening in the Philippine Islands. There has been a better demand for the finer grades of Australian wool on the Sydney market.

The causes and possible remedies in the present world economic depression will be discussed by the Council of the International Chamber of Commerce in Paris on December 5, according to an announcement, yesterday by the American section of that organization.

Silas H. Strawn, of Chicago, chairman of the American committee of the International Chamber, will head the American delegation to the council meeting. Other members will include Nelson D. Jay, Paris representative of J. P. Morgan & Co.; Col. Robert E. Olds, former Undersecretary of State, now member of the law firm of Sullivan & Cromwell; F. F. Powell, president of the British-American Chamber of Commerce, London, and Col. William N. Taylor, president of the American Chamber of Commerce in France.

Policemen Commended On Murder Conviction

James R. Kirkland, assistant United States attorney for the District, yesterday sent a letter to Maj. G. Pratt, superintendent of police, commending Precinct Detective Aubrey M. Tolson, Private Hiram McDaniels and Private John E. Burke, of the Seventh Precinct, for their action in obtaining evidence against a colored man convicted of first-degree murder in Criminal Court recently.

The defendant, Charles Norris, was speedily convicted, Mr. Kirkland said in the letter, mainly because of the efficent way in which the evidence was collected and presented by the policemen.

University Pays Honor To Canadian Premier

Belfast, Northern Ireland, Nov. 18 (A.P.).—Premier R. B. Bennett, of Canada, tonight was made an honorary doctor of laws by Queen's University. He attended an official luncheon and a dinner, and visited Stormont Castle, headquarters of the cabinet of northern Ireland.

Viscount Craigavon and members of his cabinet greeted the Canadian prime minister at the station. At the university Mr. Bennett received a tumultuous welcome from hundreds of men and women students.

BRIDGE SPAN SLIPS, TRAFFIC IS HALTED

Continued from Page 1.

absolutely no danger of a collapse and that the most the section might slip below the level of the remainder of the bridge was 6 inches.

Under his direction the span was blocked up to the correct level and both street car and automobile traffic resumed over the bridge before midnight. Repair of the broken gear will place the bridge in first-class condition again, Mr. Howser declared.

A small traffic jam resulted at both ends of the bridge when the span first settled, but police quickly cleared it and little confusion accompanied the accident. Scores, however, walked out onto the bridge to watch the work of putting the span in its proper place.

HOOVER'S ADDRESS TO OPEN MEETING

Delegates for White House Conference on Child Health Arrive.

TALK TO BE BROADCAST

Educators, editors, national organization heads and representatives from the 48 States and Hawaii will be among the more than 3,000 distinguished delegates who will hear President Hoover deliver the opening address of the White House conference on Child Health and Protection at Constitution Hall tonight. Secretary of the Interior Ray Lyman Wilbur will serve as chairman of the three-day gathering, called for the purpose of receiving reports and recommendations from more than 1,200 experts who have been workinf for a year and a half on the preparation of their material.

In addition to the visible audiences, hundreds of groups meeting in all sections of the country are expected to hear the President's address, which will be broadcast over a double hook-up of the National and Columbia systems. One of the largest of these groups will be the Texas Congress of Parents and Teachers, meeting as San Angelo, Tex.

Conference speakers will include Secretary Wilbur, Secretary of Labor James J. Davis and Miss Martha van Rensselaer, director of the College of Home Economics at Cornell University. Juvenile delinquency, parent education, child nutrition and kindred subjects will be discussed at dinner and luncheon meetings tomorrow and Friday, in order that delegates may hear leaders in these fields talk informally.

Among those who will head dinner and luncheon meetings are: Dr. Willis Sutton, president of the National Education Association; Homer Folks, secretary State Charities Aid Association; Mrs. F. Louis Slade, director of New York League of Women Voters; William J. Ellis, commissioner State Department of Institutions and Agencies; Miss Frances Swain, president of the American Home Economics Association; Dr. Louis Stanley, chief of the United States Bureau of Home Economics; Dr. James Ford, executive director Better Homes in America and associate professor of social ethics, Harvard University; Judge Frederick P. Cabot, juvenile court, Boston; Jessie F. Binford, director Juvenile Protective Association of Chicago; Calvin Derrick, superintendent New Jersey State Home for Boys; Judge George M. Read, probate court, juvenile division, Detroit; Lawrence K. Frank, of New York City; Dr. James S. Plant, director Essex County Juvenile Clinic, Newark, N. J.

POLICE MUST ACT ON LEVINE TODAY

Continued from Page 1.

this was possible, Levine aroused the suspicions of the engraver who then came to the police to ask if what Levine wanted was lawful. We told him he was committing a criminal offense. Levine was watched and when we saw he was on the point of going to Italy, we arrested him.

"A point to be noted is that Levine insisted on the coins being made with milled edges exactly similar to the real coins. His intention, he tells us, was to take the die to America where the price of copper is extraordinarily low.

"Another detail is correspondence and gaming counters or chips found in Levine's possession. Counters bore the sign 'C-D,' which might refer to the Casino at Deauville or to some American clubs. They were marked variously 10,000, 20,000 and 50,000 francs. Levine at first said he could not remember where the counters came from, but later said he intended to introduce them in the United States."

Makes Light of Charge.

Levine's lawyer made light of the charge, suggesting simply that this was "one of the most foolish things he had ever done."

The Austrian coinage law is particularly severe in that not only can counterfeiting be punished by life-long imprisonmept, but it is necessary to prove that a forgery was actually committed; proof of its commencement or the mere intent is sufficient.

The beautiful blonde who was with Levine at the time of his arrest was Mabel Boll. She had a dramatic interview with Levine ni pris here today from which she emerged a complete wreck. Her tears and sobs reduced her to such a state that Levine advised her to return to Paris as she was not wanted as a witness. Miss Boll's version, as told to reporters, is that Levine said he wanted to engrave the medals with her portrait and she had asked him to have them made "like the Lindbergh medal."

(Copyright, 1930.)

$1,600,000 Suit Filed Against Bancokentucky

Cincinnati, Nov 18 (A.P.).—Charles P. Taft 2d, attorney, said late today that in behalf of the Chemical Bank & Trust Co., New York, he had filed suit for $1,600,000 and interest against the Bancokentucky. Taft said the suit invoived two unpaid promissory notes.

The Chemical Bank & Trust Co., Taft said, also filed an affidavit of attachment, signed by William J. Rahill, assistant secretary of the Chemical Bank, against the Federal Reserve Bank of Cleveland and its Cincinnati branch, alleging the reserve bank has in its possession money and property of Bancokentucky.

Landslide Dams River, Drowning 14 Persons

Manizales, Colombia, Nov. 18 (A.P.).—Fourteen persons, including two entire families, drowned near here last night when a landslide dammed the River Rio Agracatal.

The water backed up over a wide area, destroying the electric light plant at the village of Herveo and wrecking four bridges and inundating several sugar cane plantations.

Sweeping Cut Ordered In Italian State Pay

Rome, Nov. 18 (A.P.).—The council of ministers, acting on Premier Mussolini's recommendation, today decided on a sweeping salary cut of 12 per cent for all state employes in Italy, including themselves.

This deduction will become effective December 1 and is designed to obviate the necessity of increasing taxation.

OPEN A CHARGE ACCOUNT
FINE MEN'S WEAR
EISEMAN'S, 7th & F

We Are Showing Today
An Entirely New Collection
Of Dresses

We believe this to be the most beautiful collection of dresses ever brought to Washington. These dresses are for

Women and Misses
And Are Shown On Our
Third Floor

We should like so much to have you see them, as we do not believe that, in charm, diversity and perfect style, the best New York Shop can equal this showing . . .

JULIUS GARFINCKEL & CO
F STREET AT FOURTEENTH

SILVERPLATE
An Excellent Gift

SPECIAL $3.95

16-inch Well and Tree and Cold Meat Platters
2-Qt. Water Pitchers
Gravy Boat & Tray
Double Vegetable Dishes

EACH

Very well made, exceptionally heavy silver plate. Fully guaranteed.

SECOND FLOOR

R. Harris & Co.
F Street at 11th
Jewelers and Diamond Merchants for Over Half a Century

Death Takes Policeman On Force for 16 Years

Private Howard G. Brown, 47 years old, of 3324 Ninth street northwest, a member of the Metropolitan Police Force in the Eighth Precinct for 16 years, died yesterday at his home. He had been stricken at 1:30 o'clock yesterday morning. High blood pressure was given as the cause.

Policeman Brown had charge of the schoolboy patrols in the Eighth Precinct. He is survived by his wife, Mrs. Mamie G. Brown; two daughters and a son. Funeral services will be held tomorrow morning at 9 o'clock at the home, with fellow policemen acting as pallbearers. Burial will be in Culpeper Va

Calls for Strong-Arm Stuff.

Philadelphia Inquirer: Why merely sit around and sigh about it? Banditry will continue to have the upper hand until it is put under foot.

Leoti Standard: When a man tells you he runs things in his own home, he is thinking of washing machines and carpet sweepers.

Grain Speculation Notice Sent Borah

Complaint Covers Action of Farm Board Agents in Chicago.

(Associated Press.

A complaint came to Senator Borah, of Idaho, yesterday from John F. Barrett, of Chicago that Goefernment agents "have been speculating in wheat."

Senator Borah, who is watching the Farm Board's operations in the wheat market with interest, offered no comment upon the telegram. It read:

"This is to notify you that Government agents have been speculating wheat today, maintaining December at 73, May at 75, new May at 76. They have now our December 18½ over Winnipeg, and 21 cents over Liverpool, figuring in the freight."

There is every indication at the Capitol that congressional leaders are prepared to support the Farm Board with additional funds for its attempt to stop the decline in wheat prices.

CHESTS of CEDAR
Ready for Christmas

Those who have a Cedar Chest on their Christmas Gift list will do well to see the attractive chests at Mayer & Co. now. Many beautiful designs in both walnut and all cedar.

Cedar Chests, 44 inches wide, $19.50
Walnut Chests, Cedar Lined, Start at $24.75

MAYER & CO.
Seventh St. Bet. D and E

LEWIS ARGUES NEED FOR MARCH SESSION

Senator-Elect Says Voters Demand Action Upon New Issues.

HOLDS SPEED NECESSARY

Springfield, Ill., Nov. 18 (A.P.).—James Hamilton Lewis, senator-elect from Illinois, said today that the new Congress should be called into session on the first possible day after March 4, "in response to the decision of the ballot box."

He expressed this belief after an interview with Gov. L. L. Emmerson on the subject of waterway work for the unemployed.

"The session would not be an extra session called by the President" said Lewis, "but a regular procedure obeying the call of the people for relief in unemployment, taxation, and agricultural depression.

"The new members of all parties have received instructions from the voters on the measures or projects put forth as necessary for the welfare of the republic. These instructions of the people ought to be carried into effect at the earliest moment possible, to serve the object of the election.

"* * * the present old Congress reconvenes by license of being elected for two years. The error of our Government is in the theory that each congressman and senator is bound by the principles of the platform on which he ran, despite any directions upon issues arising in the meantime.

"The new Congress meets with very little political party division; on all questions the House and Senate have the same direction from the people, with the tariff alone as the exception. The tariff has become a local issue. This is proven by the fact that, but for the five Democrats of the Senate and certain Democrats of the House, the Republican tariff bill would not be law."

Virginia Masonic Lodge Given Mumford Estate

Special to The Washington Post.

Winchester, Va., Nov. 18.—Irving Hill Mumford, wealthy former New Yorker, has deeded a Piedmont estate near The Plains, valued at $100,000, in Fauquier County, Va., to the Grand Lodge of Masons in Virginia, as a home for aged and indigent members in the State.

The Rev. Dr. Frank T. McFaden, Winchester, grand master of the Grand Lodge of Virginia, announced today that the deed had passed, and that formal acceptance of Mr. Mumford's gift would take place at the meeting of the Grand Lodge in Richmond in February.

Harry Jack, Hosteler, Is Dead in Winchester

Special to The Washington Post.

Winchester, Va., Nov. 18.—Harry Jack, 44 years old, identified most of his life with hotels here and at Berkeley Springs, W. Va., died today at the home of his mother, Mrs. Octavia B. Jack.

Surviving are his mother, a sister, Mrs. E. Virginia Smith, and a brother, James M. Jack. Mr. Jack was unmarried.

Workers Give $1,000 to Charity.

Lynchburg, Va., Nov. 18 (Special).—The Craddock-Terry Cooperative Association, an organization of employes of the Craddock-Terry Shoe Co. here, has given the Associated Charities the sum of $1,000 to be used in charity work.

Rites Held for Mrs. A. H. Wolford.

Cumberland, Md., Nov. 18 (Special).—Funeral services were held here today for Mrs. Anna H. Wolford, 67, wife of John W. Wolford, who died early Sunday at her home on Race street. Besides her husband, she is survived by two sons, Irvin, this city, and Samuel, Altoona, Pa. The body was taken to Mount Union Pa., for burial.

Another Motion Picture To Puzzle Post Readers

CASH AND MOVIE TICKETS FOR CORRECT ANSWERS.

Fill out the blanks at the right and mail to the Movie Contest Editor, The Washington Post, within six days. A ticket to one of the theaters listed below will be given to all who give the correct answers. A similar picture and questionnaire is appearing in The Post each day from Sunday, November 2, to Saturday, November 22. At the end of this period prizes will be awarded for the highest average of correct answers throughout the contest. First prize, $25 in cash; second prize, two theater tickets each week for twelve weeks; third prize, two tickets each week for eight weeks; fourth prize, two tickets each week for four weeks. Twenty-five prizes of $1 each will be awarded for the next 25 highest averages.

THIS CONTEST IS BASED ON FILMS NOW CURRENT AT THE THEATERS NAMED BELOW

Loew's Columbia Theater.
The Fox Theater.
R-K-O Keith's Theater.
Warner Bros. Metropolitan Theater.
Warner Bros. Earle Theater.
Loew's Palace Theater.
The Rialto Theater.

1. What is the title of the film from which this picture is taken and at what theater is it being shown?

2. What are the names of the two white men characters shown above? Of what nationality are the others?

3. Who is the author of the story upon which the picture is based? Was it ever filmed before? Is the author living or dead?

4. Where is the action of the picture supposed to take place?

5. Who plays the leading feminine role?

6. What player appears in a dual role? Name the most noted star opposite whom he has ever played on the screen.

Contest Winners

Rialto—"The Cat Creeps."
Nellie Anderson, 1120 Vermont avenue.
Lieut. Comdr. E. M. Zacharias, office of Naval Intelligence.
Mrs. L. A. Nolan, Burlington Hotel.
Louise George, 1829 G street northwest.
Peggy Collins, 105 Summerfield road, Chevy Chase, Md.
A. Kerfoot, Box 105, Riverdale, Md.

CAPITAL RESIDENTS WON'T GET PREFERENCE FOR DISTRICT JOBS

Continued from Page 1.

accordance with the civil service act and rules, as provided by statute."

The first interpretation—and it is still the interpretation of some—was that the order placed the District government under the rules of the Civil Service Commission, but Dr. Reichelderfer declared that this was not exactly correct.

Could Be Rescinded.

"It is really a working agreement between the District government and the Civil Service Commission whereby the commission will supply us with eligibility lists to draw from," he said.

Had a law been enacted by Congress, he said, it might be different. In the case of the executive order issued yesterday by President Hoover, he said, the President, if he saw fit, might very well rescind this if the Commissioners asked him to.

There are now in the District service approximately 6,300 employes—3,300 statutory employes and 3,000 per diem employes; that is, employes who work for a stated sum a day.

Commissioner Reichelderfer said the local government, under the new arrangement, would call on the Civil Service Commission for eligibles for clerical jobs, and later on, perhaps, for technical jobs.

As for the per diem employes, he said, the Civil Service rules would not be applied to them at all.

Under Political Pressure.

District employes already enjoy the benefits of the classification act. They get the same leave—30 days sick and 30 days annual—and they also receive the same retirement benefits as Federal employes.

But they have been selected heretofore in an entirely different manner. They simply were appointed, and no written test was necessary.

The result of this system has been that the Commissioners and the department heads have been under considerable pressure from politicians and others who sought jobs for their constitutents and friends.

This, together with the fact that competitive tests will make for efficiency, is responsible for the executive order issued yesterday.

Probation Rule Continued.

None of the employes now in the service will be affected by the order; it applies only to those who come in from now on.

Washington is only one of two cities of comparable size that do not require applicants for jobs to take a test, the other being Indianapolis.

Recently, the Commissioners issued an order whereby employes are required to serve a probationery period of six months. This policy, Commissioner Reichelderfer said yesterday, is to be continued.

BAD FAITH CHARGED TO POSTAL OFFICIAL

U. S. District Attorney Accuses Arch Coleman in Hearing at St. Paul.

$120,000 LEASE IS CITED

St. Paul, Minn., Nov. 18 (A.P.).—L. L. Drill, United States district attorney for Minnesota, charged in testimony today that Arch Coleman, first Assistant Postmaster General, acted in "bad faith" in connection with litigation involving the St. Paul Commercial Postal Station, leased by the Postoffice Department under a noncancelable lease.

Appearing as the only witness today before Senator John J. Blaine (Republican), of Wisconsin, chairman of the special Senate committee investigating postal station leases, Drill declared that Coleman went to the assistance of the owner of the local station when Drill's office last April was fighting an appeal from an award of damages in condemnation of the building. The owner of the building is Postal Stations, Inc., headed by Jacob Kulp, Chicago.

Drill said Coleman appeared as a witness for the station owners to assist the contention that the building was safe and undervalued by appraisers appointed by the Federal court. Drill identified a personal letter he wrote to Seth W. Richardson Assistant Attorney General, soon after Coleman appeared as a witness, in which he complained of lack of cooperation on the part of the Postoffice Department.

"I am thoroughly disgusted with them and no tinclined to the belief that it all came about innocently," Drill wrote, after reciting how Coleman's appearance had come to him as a surprise which jeopardized his chances of success in opposing the appeal.

"I am of the opinion," his letter continued, "that they are guilty of the utmost bad faith. I am also of the opinion that there is a disposition to conceal something in connection with this case."

While the Postoffice Department paid $1200,000 as annual rental for the station, a Federal grand jury held the value of the property was $290,000, and in the condtmnation proceenidgs commissioners gave it a value of $334,000. The grand jury also charged in a report in March, 1928, that the lease was tainted with "corruption, misrepresentation and fraud."

Demonstration as Otto Comes of Age Denied

Brussels, Nov. 18 (A.P.).—Attaches of Steenokerzeel Castle, occupied by the young Hapsburg Prince Otto and his mother, the former Empress Zita, today said Otto's coming of age Thursday would be celebrated in the strictest family intimacy.

They strenuously denied reports from some quarters that a demonstration would be made for Otto's claim to the Hungarian throne or that h was contemplating a visit to Budapest.

Claudine Horsley, 24, Dies.

Lynchburg, Va., Nov. 18 (Special).—Miss Claudine Horsley, 24, of Yellow Gravel, Buckingham County, died Saturday night at Lynchburg Hospital. She is survived by a sister, Mrs. David W. Patterson, of Yellow Gravel, and a brother, Trigg Horsley, of Alexandria.

Proposed College Sites Checked.

Lynchburg, Va., Nov. 18.—Nine members of the commission investigating a site for a proposed liberal arts college for women, proposed to be established here, inspected sites offered for the college yesterday. They went from here to Danville for the same purpose. Later they are to go to Roanoke.

Couple Married in Lynchburg.

Lynchburg, Va., Nov. 18 (Special).—Edward C. Franklin, of Bedford County, and Miss Nannie Bernice Davis, of this city, were married here Saturday by Dr. P. T. Harman, pastor of the West Lynchburg Baptist Church. The bride is the daughter of Mr. and Mrs. Ernie Davis, of Campbell County.

Woman Testifies In Murder Trial

Virginian Collapses During Questioning in Death of Pennsylvanian.

Norristown, Pa., Nov. 18 (A.P.).—Mrs. Antionette McCarris, formerly of Portsmouth, Va., on trial on the charge of having shot and killed Joseph Lee at their farm home near here July 4, took the stand today and denied that she intentionally killed the man. Mrs. McCarris also denied that she had quarreled with Lee or threatened him, and told how she had left her husband, Frederick, in Portsmouth with her two small children to live with Lee. She contended that she accidentally shot Lee when she fired a shotgun in celebration of Independence Day. After testifying several minutes, she collapsed in the arms of a matron. Revived, she continued her testimony.

A number of witnesses for the State testified she had quarreled with Lee and had threatened him, in jealousy over his attentions to Miss Bernice Doyle, of Philadelphia. One, 13-year-old James Hicks, son of a policeman who owns the farm where Lee and Mrs. McCarris lived, said he had heard the couple quarrel on July 4 and had seen Mrs. McCarris raise a shotgun to her shoulder and point it at Lee.

The lad said he had run when he saw this and later heard a shot. His brother, Thomas, 16, testified he heard the couple quarreling, heard a shot in the house, and saw Lee stagger to the porch and fall.

Petersburg Men Killed By Live Wire in Carolina

Special to The Washington Post.

Petersburg, Va., Nov. 18.—Harrison Ellis Benton, of Colonial Heights, who was severely shocked and burned at the same time Harry Frisbie, of Ferndale Park, was killed by a live wire at Tarboro, N. C., Sunday morning, died in a Tarboro hospital late yesterday. Both Mr. Benton and Mr. Frisbie were working on a 3,300-volt line at the Tarboro station of the Virginia Electric.

Funeral services for Mr. Frisbie and Mr. Benton were held this afternoon. Mr. Benton is survived by his wife, Mrs. Annie Lee Benton; his mother, Mrs. J. E. Benton, of Suffolk; two brothers, Joseph Sidney Benton, of Detroit, and Otto J. Benton, of this city; and three sisters, Mrs. Urban Bryant Vaughan, of Suffolk; Mrs. M. O. Spence, of Suffolk, and Mrs. Elton Taylor, of Gates County, N. C.

U. D. C. Session Opens Formally by Asheville

Asheville, N. C., Nov. 18 (A.P.).—Two days of social and preliminary activity behind them, more than 700 daughters and granddaughters of Confederate soldiers assembled in the flag-bedecked Asheville Auditorium tonight for the formal opening session of the United Daughters of the Confederacy's annual convention.

Committee meetings, teas, luncheons and a reception have occupied the time of the delegates since their arrival here Sunday and Monday. The streets of the city were decorated, with the Stars and Stripes and the stars and bars flying side by side.

Death Claims Leader Of West Virginia Bar

Baltimore, Nov. 18 (A.P.).—John J. Coniff, former president of the West Virginia Bar Association, died here yesterday at the hospital where he recently underwent an operation.

Mr. Coniff, who was 55 years old, lived at Wheeling.

In 1925, he filled an unexpired term as judge of the First District Circuit Court. Surviving him are his wife, a daughter and three sons.

C. F. Beiter Buried in Williamsport.

Cumberland, Md., Nov. 18 (Special).—Funeral services were held at Williamsport, Pa., today for C. F. Beiter, lumber operator of this city, who died suddenly while on a business visit to Petersburg, W. Va. Mr. Beiter, who was unmarried, had resided on Smallwood street, this city, maintaining offices in the Liberty Trust Co. Building.

Sanitary Stores for Personal Service

SANITARY GROCERY CO.
Also Operating
PIGGLY WIGGLY

Piggly Wiggly Stores for Self Service

FRUITS AND VEGETABLES

Stringless Beans
Fancy flat beans from Florida. Excellent in quality, priced low . . . . . 3 lbs. 25c

Fresh Peas in Pod . . . . . 2 lbs. 35c
Iceberg Lettuce . . . . . head 10c
New York Celery . . . . . 2 stalks 19c
Fancy Carrots . . . . . 2 lbs. 7c
Ripe Tomatoes . . . . . 3 lbs. 25c
Fresh Spinach . . . . . 3 lbs. 25c

—APPLE SALE—

Stayman Apples . . . local grown — 4 lbs 19c
Western Apples . . . Jonathan Delicious . Spitzenburg — 4 lbs 25c

Wilkins Coffee reduced, lb. 33c

The Outstanding Bread Value of Today!
SANITARY'S JUMBO BREAD
A New Loaf
A New Price
Loaf 10c
. . . full pound and a half loaf.
A PRODUCT OF OUR NEW SANICO BAKERY

Assort As You Choose
10% DISCOUNT
ON THE FOLLOWING FINE FOODS WHEN YOUR PURCHASE AMOUNTS TO 50c OR MORE.

For example, you buy 60c worth of these foods—you pay only 54c . . . you buy $10.00 worth, you pay only $9.00.

When you consider how low our regular prices on these fine quality foods are, you will immediately realize the outstanding value we are offering for this entire week on any or all of the following items:

Honey Dew Sliced Pineapple No. 2½ 25c
Honey Dew Sliced Pineapple No. 1¼ 17c
Honey Dew Tidbits Pineapple 10c
Max-I-Mum Gloria Peaches No. 2½ 23c
Del Monte Calif. Cherries . . . No. 2 25c
Silver Lake Cherry Beets . . . No. 2 19c
Silver Lake Sliced Beets . . . . . No. 2 10c
Silver Lake Cut Beets . . . . . No. 3 15c
Hunt's Supreme Cherries . . No. 2½ 35c
Hunt's Supreme Pears . . . . . No. 2½ 29c
Hunt's Supreme Peaches No. 2½ 22½c
Hunt's Supreme Prunes . . No. 2½ 25c
Supreme Fruits for Salad . . No. 2½ 39c
Hunt's Small Green Asparagus . . . . No. 2 29c
Delicious and tender, and a larger tin.
De Luxe Stringless Beans . . No. 2 27½c
Asparagus style packed—length of the tin tenderest beans.
Del Maiz Corn Niblets 17½c
Whole kernel off the cob—dry packed.
Stokely's Finest Corn . . . . . No. 2 15c
Country gentleman variety—hear Stokely's radio program every Friday, 10:45 A. M., WMAL.
Peter Pan Corn . . . . . No. 2 17½c
Whole kernels of golden bantam.
Peter Pan Peas . . . . . No. 2 19c
Tender Wisconsin Peas—popular with our patrons for years.
Peter Pan Stringless Beans . . . No. 2 25c
Del Monte Peas . . . . . No. 2 17c
Sanico Large Peas . . . . . No. 2 17½c
Rich in flavor—large and tender.
Red Ribbon Sour Cherries . . . No. 2 25c
Wonderfully good for pies.
Stokely's Baby Lima Beans . . No. 2 25c
In our opinion—the best packed.
Trusty Friend Tomatoes . . . No. 2 12½c
Large pieces—and red ripe.
Libby's Rosedale Tomatoes No. 2 14½c
Kinney's Salmon Steak (7¾ ounces) 32c
Finest quality Columbia River salmon.

Don't overlook this opportunity to replenish your pantry. Just think of a ten per cent discount . . . 10% off of our regular low prices! A 70c purchase for 63c, a $5 purchase for $4.80.
Assort your purchase as you choose.

To Insure Perfect Egg Satisfaction, Insist Upon Sanico Selected Eggs.
SANICO EGGS
Each egg is carefully selected for size, color and perfect goodness.
SANICO EGGS Cartons of a Dozen 37c

Bigger Values on Ritter's
Ritter's product have been sold by us for many years, big values for little money.
Vegetable Soup Tomato Soup A tin of each for 15c
Ritter Cooked Spaghetti 3 tins 25c
Ritter Pork and Beans 3 tins 20c
Campbell's Pork & Beans 3 tins 23c
Campbell's Tomato Soup Franco-American 3 tins 23c
Cooked Spaghetti 3 tins 25c

FRESH From Our Magnificent New Bakery Come
SANICO CAKES
If you enjoy cakes made with only the finest ingredients, properly mixed and baked, you'll like these delicious cakes.
SANICO POUND CAKES
SANICO ANGEL CAKES
SANICO FUDGE CAKES
Also Cookies and Crullers

A Most Popular Combination Specially Priced This Week
Sanico Peanut Butter
13-ounce jar, regularly 23c
Krispy Crackers
Large package, regularly 12c
A 35c value for 29c

Land o' Lakes Butter . . . . . lb. 47c
Sanitary Butter . . . . . lb. 39c
Sanico Flour . . . . . 12-lb. bag 39c
Gold Medal Flour . . 12-lb. bag 47c
Pillsbury's Best Flour 12-lb. bag 47c
Bulk or Carton Lard . . . . . lb. 15c
Sealect Evap. Milk . . . . . 3 tins 25c
Wisconsin Cheese . . . . . lb. 29c
Best Foods Mayonnaise 8-oz. jar 20c
Sanico Mayonnaise . . 8-oz. jar 17c
Sanico Pancake . . . . . 3 pkgs. 25c
Log Cabin Syrup . . . . tin 27c, 52c
Snowdrift . . . . . lb. tin 23c
Jello or Royal Gelatine 2 pkgs. 15c
Green Bag Coffee . . . . . lb. 29c
Sanitary's Special Coffee . . . lb. 25c
Sanico Coffee . . . . . lb. 35c
Hershey's Cocoa . . . . . lb. 25c
Libby's Tomato Catchup bottle 15c

Here Is the Biggest Jelly Value We Have Ever Offered.
2-Pound Jar of PURE
CRABAPPLE JELLY for 25c
4 Jars 95c Dozen Jars $2.75
. . . a pure sugar and fruit product that is wonderfully good. Stock up at this money-saving price.

Extra Specials!
Libby's Corned Beef . . . All cooked . . simply brown and serve. Tin 21c
Sanico Shoe Peg Corn Wonderfully fine product at a saving. 3 Tins 50c
Gold Medal Buckwheat Sold for over 20 years—great these cool mornings. Pkg. 10c
Ben Hur Soap . . . . . Strictly a sales promotion price—One of the finest soaps for washing dishes. 3 Cakes 10c
Pink Salmon . . . . . Remarkably good food at this price. 3 Tins 35c
Sanico Peas . . . . . "Rich in flavor"—large and tender. 3 Tins 43c
Snap Broom . . . . . And a long handle Dust Pan . . . . . for 49c

IN OUR MEAT MARKETS
STEAK SALE *Today Only!*
Porterhouse Lb. 49c
Sirloin Lb. 39c
Bottom Round, lb. . . . 35c
The same fine quality that Sanico markets have made popular.
Fresh Hams . . . . lb. 25c
Fresh Shoulders . . lb. 20c
Prime Rib Roast . . lb. 35c
Chuck Roast . . . . lb. 25c
Boiling Beef . . . . lb. 15c
Lean Strip BACON Lb. 27c
Shoulder Lamb Roast Lb. 15c
Winning Your Confidence With Merchandise That Has Won Ours—
Sanico Hams, lb. 28c
Puritan Bacon, lb. 40c
Mrs. Faunce Sausage, lb. . . 33c
2 lbs., 65c

Walter Morton
CLOTHES
Overcoats
Styled with Distinction in a Wealth of New Woolens
Our new displays of overcoats for gentlemen lay claim to distinction, by virtue of the charm portrayed in the many new styles now available and by reason of the unusually choice selection of fabrics in which they are presented.
Tailored for us by
WALTER MORTON
$65 to $125
Parker-Bridget Co.
New York Avenue at Fifteenth

BECKERS
Pre-Christmas Sale

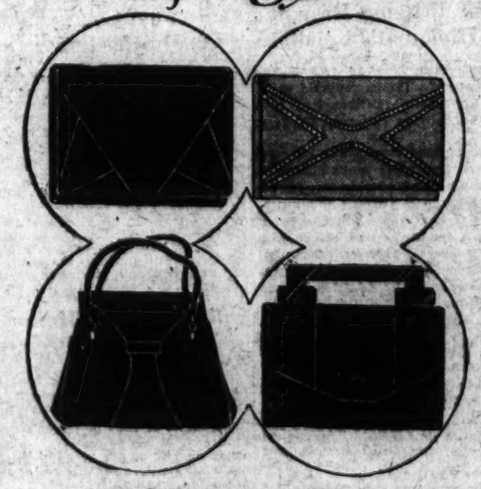

Handbags
$3.75
Regular Price, $5
Our most sensational Handbag Event of the year.
Every smart bag fashion—featuring zipper pockets and prystal trimmings. Calf, morocco, pin seal in all the Winter shades. Such values should be given consideration for Christmas gifts.
BECKERS
1314 F Street N.W.
THE TRAVEL, LEATHER & GIFT SHOP

ARLINGTON TO OPEN BOY SCOUTS DRIVE

Campaign for $1,200 Will Last One Week, Sarting on December 1.

NEW FACTORY PLANNED

ARLINGTON COUNTY BUREAU OF THE POST.
Tel. Clar. 509. Clarendon, Va.

The Boy Scout movement in Arlington County received great impetus when at a meeting last night held in the rooms of the Arlington County Chamber of Commerce an organization was perfected to raise funds to carry on the work in the county. The quota set for the county is $1,200 to cover a period from November 1, 1930, to November 1, 1931. It was voted to start the campaign of raising the county's quota December 1 to continue to December 8.

he movement, which is sponsored by the Arlington County Rotary Club was aided by a group at last night's meeting representing the Rotary and Monarch Clubs, the Arlington County Chamber of Commerce, the Arlington County Civic Federation, the local American Legion Post, No. 139, and the Legion Auxiliary.

Walter F. Sunderman, chairman-elect of the finance committee, announced that the county will be thoroughly covered by committees. He set December 10 as the time for the holding of a group meeting, at which time a report on the campaign will be received.

Linn C. Drake, Scout executive of the District of Columbia, addressed the meeting and stressed the value of the work of the mothers in the Boy Scout movement.

William L. Leitch, director of Boy Scouts in northern Virginia, said that there are now ten troops in the county with a total membership of 200.

The State-wide campaign in the interest of the development of the George Washington Memorial Parkway as provided in the Capper-Cramton act will open with a meeting at the Fairfax County Courthouse November 26, according to an announcement made last night by Hugh E. Kirby, of the Arlington County Chamber of Commerce. This meeting is being held under the auspices of the Fairfax County Chamber of Commerce.

Mr. Kirby, who has been designated by the Arlington County Chamber of Commerce to make a speaking tour of the State in the interest of the project, will be the principal speaker. Other speakers will be representatives of the National Capital Park and Planning Commission.

Arlington County is to have a new manufacturing plant in operation about January 1, according to W. R. Rose, president of the Rose Roofing Co. now located in the District of Columbia.

According to Mr. Rose, the company has purchased a building in Rosslyn, the consideration being given at $30,000. He stated that the plant will employ about 50 men and that the total outlay of money will represent approximately $75,000.

Mr. Rose stated that the plant has been doing business in the District of Columbia for the past 35 years.

The Arlington Rotary Club will hold its weekly luncheon meeting tomorrow at the Washington Golf and Country Club.

There will be a meeting of the board of directors of the Arlington County Chamber of Commerce in the Jones Building at Clarendon tomorrow night.

Plans for a permanent organization of high school principals in northern Virginia will be completed at a dinner meeting to be given at the George Mason Hotel in Alexandria, S. P. Vanderalice, principal of the Washington-Lee High School, who is acting as temporary chairman, announces that coaches of the various high schools will be the guests of honor and will speak on the relations of sports in schools.

More than 50 principals from Arlington, Fauquier, Loudoun, Fairfax and Prince William Counties, and Fredericksburg, Alexandria and Culpeper will form the organization.

The Arlington County Monarch Club will hold its weekly luncheon meeting tomorrow at 12 o'clock at the Ashton Heights Woman's Clubhouse. A. B. Honts will preside.

County School Superintendent Fletcher Kemp announced yesterday that the county public schools will close Wednesday afternoon, November 26, and remain closed until the following Monday morning for the Thanksgiving holiday.

While walking through the woods in Lyon Village with his hunting dogs yesterday, Fielding M. Lewis, of Lyon Village, fell, breaking both bones in his left ankle. He was taken to Emergency Hospital, Washington, where he received treatment. He later returned to his home.

The November meeting of the Woman's Club of Lyon Village will be held tonight at the home of Mrs. John M. Stewart, 149 Oak street, Lyon Village. Mrs. John B. Balster will be cohostess.

The Men's Club of the St. George's Episcopal Church will hold its monthly meeting tomorrow night at the Parish Hall at 8 o'clock.

Leon M. Estabrook, who has traveled for the Institute of Agriculture of Rome, will address the meeting.

The following cadets at the Washington-Lee High School have been awarded fourragers: Lieut. Joseph Strobel, Corpl. Harper Graves and Privates Vernon Spates, Morton Cook and Raymond Jackson.

Lieut. Strobel is the first cadet to wear both scholarship and military fourragers at the same time. He was given the last award for his excellent work with a group of new cadets. He is also one of the second officers to receive a scholarship award. The other cadets were given the awards on general appearance and ability in the manual of arms.

Rapid progress is now being made on the addition to the four elementary schools in the county and it is hoped to have all the buildings completed by the middle of December.

Work at the Washington-Lee High School is progressing, but will not be completed until early in the new year, it is stated.

The young people of St. George's Episcopal Church will hold its monthly business meeting Friday night at the Parish Hall at 8 o'clock.

Founding Child, 2, Dies.

Lynchburg, Va., Nov. 18.—Mary Virginia Morrison, 2, a foundling who was adopted about two years ago by nurses at Lynchburg Hospital, died there Sunday from pneumonia. The child was known as "Red" for a year.

CHURCH PLAYERS PRESENTING COMEDY

Post Staff Photo.

"Hurry, Hurry, Hurry," a comedy, will be presented by the Eastern Presbyterian Church Players tonight in the church hall. In this scene are, from left to right, seated—Thelma Nalley, Julia Fick and Heloise Hutchinson. Standing—Terry McAdams, Mary Murray, Ward Beall and Dale Dyer.

Grant County Jurymen Drawn for New Term

Special to The Washington Post.

Petersburg, W. Va., Nov. 18.—Grant County jurymen, drawn for the term beginning later this month, include: Grand, George W. Malloy, J. E. Bergcil, Hugh Ours, C. A. Hyre, Luther Hough, A. A. Roby, J. Blair Day, Harry Lyon, Joseph Berg, M. E. Dolly, M. T. Kessell, E. P. Curry, Tyler Rinker, H. B. Cattrill, Paul Hawk, S. W. Cosner.

Petit, H. F. Groves, I. V. Inskeep, Victor Bible, Frank Simmons, Clem Blackburn, W. G. Tucker, E. C. Haslacker, C. W. Fulk, Earl McDonald, Max B. Secrist, J. W. Richmond, Elmer H. Rexroade, William J. Turner, A. F. Weeks, W. C. Rohrbaugh, Charles F. Hyre, Vernie Keplinger, Tracey H. Smith, Evers Groves, Willis Baer, C. H. Lord, Sol Arbogast, Julius D. Cosner, Arthur May, B. H. Alt, R. W. Amtower, H. C. Sherman, William K. Rohrabaugh, John Tamburini, Charles R. Smith, Oscar Weese, Asa Kismore, Emory Veach, T. M. O'Brien, Harry Keplinger, Elmer Stonestreet.

Virginia Tags Upheld For All Outside Trucks

Special to The Washington Post.

Fredericksburg, Va., Nov. 18.—Commercial concerns outside of Virginia which make a practice of operating automobile trucks over the State highways will be required to secure Virginia automobile license plates under a decision of Judge Frederick W. Coleman, of this city, in Hanover Circuit Court today. The new ruling was decreed by the judge in upholding a decison of a magistrates court in which the Jacobs Transfer Co., of Washington, was fined $10 for operating a truck in this State without Virginia license tags.

There are hundreds of automobile trucks owned by Washington and Baltimore business houses which travel over Virginia highways while delivering merchandise, and under Judge Coleman's decision all will be subject to penalties if they do not procure State license tags.

3 Suffocation Victims Buried at Timber Ridge

Special to The Washington Post.

Winchester, Va., Nov. 18.—Bodies of a family of three, snuffed out by suffocation here early Sunday in a fire which wrecked part of an apple packing plant, were interred today at Timber Ridge. The victims were Roy O. Stewart, his wife, Mrs. Lillian Sirbaugh Stewart, and their 3-year-old son, Voyne. They were sleeping in a second floor apartment. Stewart was employed at the plant. Services, held in Fairview Church, were conducted by the Rev. Sewell J. Goode, of the Disciples of Christ Church, this city, and the Rev. J. C. Spindler, of the Southern Methodist Church of Capon Bridge, W. Va.

Virginia Man Divorced By Wife in Baltimore

Baltimore, Md., Nov. 18 (A.P.).—Mrs. Bertha Passano Weston was granted an absolute divorce from Arthur H. Weston, Richmond business man, today. The decree awarded her alimony of $125 per month for a year and $150 per month thereafter.

The couple was married in Baltimore in 1920 and separated in 1921, and Mrs. Weston has made her home here since.

William W. Johnson Dies in Charles Town

Special to The Washington Post.

Charles Town, W. Va., Nov. 18.—William W. Johnson, 76 years old, a life-long resident of Charles Town, died early today after a short illness.

Since a young man he has been a painter. Surviving are a daughter, Mrs. Daniel Walker, and a son, Joseph S. Johnson.

Mrs. Rebecca Lindberg Buried.

Winchester, Va., Nov. 18 (Special). Funeral services were held at Opequon Church today for Mrs. Rebecca Frances Lineberg, 73, wife of Jacob Lineberg, retired farmer, whose death Sunday followed several weeks' illness at the home of her daughter, Mrs. James Brill, at Opequon. She was a member of the Himelright family, Mountain Falls, Va. Surviving are her husband, three sons, Herbert, Edward and Howard Lineberg, and two daughters, Mrs. M. D. Triplett and Mrs. Brill.

Woman Hurt in Auto Accident.

Westernport, Md., Nov. 18 (Special). Anna Henry, wife of Eunice Henry, 709 East Main street, Norfolk, Va., received a broken left leg, fractured right foot and severe head lacerations when the automobile driven by her husband skidded and turned over six times down a 175-foot embankment at Thunder Hill, on the Keyser-Piedmont road yesterday. She is at Hoffman Hospital, Keyser. Mr. Henry was badly shaken.

Employes Accept 20 Per Cent Cut.

Winchester Va., Nov. 18 (Special). Employes of the Virginia Woolen Co. today accepted a reduction of 20 per cent in wages with assurance of steady employment throughout the winter season rather than continue part-time employment at the old scale, it was announced by H. B. McCormac, general manager.

Vessel's Master Put Under Arrest

Ship Captain at Baltimore Held on Misprision of Felony Charge.

Baltimore, Md., Nov. 18 (A.P.).—Two deputy United States marshals today boarded the freighter Schenectady and arrested the master, Axel W. Pearson, on an indictment returned at Portland, Me., last September, charging misprision of a felony.

The captain was accused of having knowledge of a murder committed on his boat last April in the harbor of Helsingfors, Finland, and failing to inform authorities at Portland, the first port of call of the steamer.

The Schenectady was due in Baltimore November 13, but was delayed in the bay by a fog blanket. The Federal officers boarded the boat at Quarantine. Capt. Pearson was taken before a commissioner and released under $1,000 bond until tomorrow morning when he is to answer to the charges against him. His home is in New York.

Rev. W. S. Patterson Weds Belington Girl

Special to The Washington Post.

Barton, Md., Nov. 18.—Announcement was made here today of the marriage of the Rev. Winfield S. Patterson, associate pastor of the First Methodist Episcopal Church, Clarksburg, W. Va., son of Charles C. Patterson, of Barton, and Miss Neva Triplett, of Belington, W. Va., November 11 in the Methodist Episcopal parsonage at Moundsville, W. Va.; the Rev. Joseph C. Hoffman officiating.

Mr. Patterson was graduated from West Virginia Wesleyan College and Boston Theological Seminary. His bride attended Davis and Elkins College and West Virginia University. Mr. Patterson has had charge of the annual West Virginia Epworth League Institute at Buckhannon for several years.

Miss Anne Dandridge, 90, Dies in Baltimore

Special to The Washington Post.

Winchester, Va., Nov. 18.—Miss Anne Spottswood Dandridge, 90 years old, a member of distinguished Virginia and Maryland families, died last night in Baltimore, where she had lived for many years. The body will be interred in the family lot of Mount Hebron Cemetery here tomorrow.

A brother, William Fitzhugh Dandridge, of Frankfort, Ky., survives her. She was an aunt of Mrs. B. Mitchell Knight, sr., of Winchester; Mrs. Peyton R. Harrison, of Martinsburg, W. Va., and Mrs. Foy, wife of Commander Edward Foy, of Philadelphia. She was a daughter of Philip Pendleton Dandridge, of Virginia, and Caroline Fitzhugh Goldsborough, of Maryland.

Native of Baltimore Dies at Clarksburg

Special to The Washington Post.

Clarksburg, W. Va., Nov. 18.—Stricken with a sudden and unexpected attack of heart disease, John Summerville Williams, 49 years old, vice president and director of the Maryland Coal Co., fell dead this morning while walking from the company's store to its power house at its Wendel mining plant, where he had been superintendent and general manager the last twelve years.

Mr. Williams was a native of Baltimore and resided there until coming to this section. Surviving are his widow, Mrs. Mollie Virginia Cox Williams, and a son, John F. Williams, a student at Princeton University.

150 Knights Templar At Martinsburg Fete

Special to The Washington Post.

Martinsburg, W. Va., Nov. 18.—One hundred and fifty Knights Templar were here today for the annual inspection of Palestine Commandery. The occasion drew a large attendance of high ranking Templars, including Fred P. Spillman, of this city, grand commander for West Virginia, and Ernest H. Bitner, grand captain of the guard; two past grand commanders, A. C. Nadenbousch and Frank W. VanHorn, of this city, and T. C. Bowling, of Charles Town.

Delegations were present from Potomac Commandery, of Charles Town, and from Winchester, Va.

West Virginian Killed In Crash Is Buried

Special to The Washington Post.

Hinton, W. Va., Nov. 18.—A. M. Joseph, 52, was killed when his truck plunged over a 50-foot embankment near Alderson, W. Va. He had been suffering from heart attacks. His head was crushed against a tree. Mr. Joseph was a cousin of Joseph Ameen, of Piedmont, W. Va.

His funeral was held from the Central Baptist Church here, with the Rev. H. P. Hackney, pastor, officiating. Burial was in Hilltop Cemetery.

WITHOUT WATER, life continues but three or four days. Without minerals, just 21 to 28 days. To make up for de-mineralized food, drink Mountain Valley Water.

MOUNTAIN VALLEY MINERAL WATER
from Hot Springs, Ark. Met. 1062
306 Dist. Natl. Bank Bldg.

Colds
CAN BE CHECKED IN ONE DAY
—by treating them promptly. The quinine and laxative in Grove's Laxative BROMO QUININE Tablets are necessary to treat a cold successfully. Without these ingredients relief would be only temporary.

Get a box at any drug store, 30c.

Grove's Laxative
BROMO QUININE
Tablets

Bond Issue Urged To Provide Work

Drought Condition Blamed for Present Need in Frederick County.

Special to The Washington Post.

Frederick, Md., Nov. 18.—Officers of the Emergency Drought Association today asked the Frederick County commissioner to arrange a $100,000 bond issue to provide road work for unemployed persons who will be subject to acute distress this winter, unless they find work. The request followed a meeting, attended by more than 100 farmers, who unanimously supported the plan, at the courthouse.

Holmes D. Baker, president of the Citizens National Bank and chairman of the drought association, presided.

Failure of the canning factories to open and the destruction of crops and vegetation by the drought were blamed for the unemployment situation.

It was decided to form separate organizations in each of the 26 districts of the county, with headquarters in Frederick, to deal with the problem. Approximately 200 persons registered at the Federated Charities building in three days for work. The bond issue would provide $4,000 in each of the 25 election districts outside of Frederick. Men with families would be given preference.

Coal Loadings Increase Along Somerset Branch

Special to The Washington Post.

Cumberland, Md., Nov. 18.—Coal loadings along the Somerset and Cambria branch of the Baltimore & Ohio Railroad show an increase. Estimates show production at approximately war-time levels, although fewer mines are operating.

Reporting gains in loadings over the past month, leading coal operators pointed out that much of the coal being mined at the present time is for domestic purposes. The industrial demand is still below normal, it was said. Thirty-eight mines are now operating along the Somerset and Cambria branch. Approximately 2,000 cars are being loaded weekly at the mines along the branch line. In addition, some 200 unconsigned cars are being handled weekly.

Rains Increase Water Supply in Cumberland

Special to The Washington Post.

Cumberland, Md., Nov. 18.—The rains of the past few days, though comparatively light, have considerably augmented Cumberland's dwindling water supply, according to the report submitted to the mayor and city council yesterday by C. J. Bruce, superintendent of Lake Gordon, 9 miles north in Pennsylvania, where the supply is impounded.

The level of the water at Lake Gordon is now 20 feet 8 inches below the spillway, as compared with 2 feet above the spillway at the corresponding time last year. The consumption has been 5,130,000 gallons a day, compared with 5,660,000 gallons per day the same week last year.

Number of Danville Births Gain.

Danville, Va., Nov. 19 (Special).—Forty-three births and 31 deaths were registered in Danville during the month of October, according to vital statistics issued by the city health department. Four of the deaths were attributed to unknown causes. Deaths and births showed gains over the preceding month when 26 died and 33 were born.

QUAKER CITY
Cabinets
FOR
Radiators

Quality Covers
New and Exclusive Designs
A Christmas Suggestion
Prices Reasonable
GEO. E. TERRELL
Direct Representative
1706 Conn. Ave. N.W.
Phone Pot. 2048

THREE CRUISES IN ONE

SOUTH AMERICA
AFRICA
MEDITERRANEAN

The great 1931 African Cruise of the large transatlantic liner Transylvania, from New York Jan. 17th - April 24th, includes Rio de Janeiro, Buenos Aires, Cape Town, Mozambique, Zanzibar, Cairo, Egypt, Monte Carlo, Naples, etc. All in 88 days for only $1450 up.

Bathe in the Indian Ocean, bask on smart Durban's sands, ride in fantastic rickshaws, thrill to the throbbing, primal tom-toms and barbaric Zulu dances ... all in store for you on this aristocrat of cruises.

SEND FOR BOOKLET
TO YOUR LOCAL AGENT OR
CUNARD ANCHOR LINES
1504 K st. nw., Washington, D. C.
Phone District 1854.
AND
AMERICAN EXPRESS CO.
1514 F st. nw., Washington, D. C.
(Willard Hotel Bldg.)

Erlebacher
TWELVE-TEN TWELVE-TWELVE F STREET

Cherry Red
is the shade of the
Wool Marita
Crepe Frock
... sketched

Featuring the jaunty bolero trimmed in Black Persian curl, forming two pockets with a dainty handkerchief.

MISSY DEPARTMENT
SECOND FLOOR

don't handicap radio ...!

YOUR radio is no better than the tubes you use... why pay the penalty of inferior tubes? Use RCA Radiotrons because 17 leading set makers say: "They give 100% reproduction of tone." That's the way for you to tune in on the best reception your set can give you!

RCA Radiotrons
THE HEART OF YOUR RADIO

SPEND THE WINTER IN SUNSHINE LAND
FLORIDA
Carolina and Georgia Resorts

	Southern States Special	New York-Florida Limited	The Carolina Golfer	Orange Blossom Special	The Florida Sunbeam
Lv. Washington	2:20pm	11:59pm	11:59pm	2:45am	9:05am
Ar. Southern Pines		9:07am	8:32am		5:45pm
Ar. Pinehurst		9:35am	9:05am		7:39pm
Ar. Camden		11:53am			9:37pm
Ar. Savannah	5:55am	4:40pm		6:56pm	3:40am
Ar. Jacksonville	9:25am	8:25pm	First Trip Dec. 15, 1929.		7:30am
Ar. Tampa	3:12pm	5:25am		5:25am	12:00noon
Ar. St. Petersburg	5:15pm	7:45am		9:00am	2:10pm
Ar. Sarasota		9:45am			3:50pm
Ar. South Boca Grande		8:30am			
Ar. Fort Myers		8:40am			
Ar. Winter Haven	2:00pm	1:57am		8:30am	8:30am
Ar. West Lake Wales	2:25pm	2:40am		9:00am	10:00am
Ar. Sebring	3:15pm	3:14am			12:35pm
Ar. West Palm Beach	5:55pm	5:30am		1:20pm	4:15pm
Ar. Fort Lauderdale	7:05pm	6:34am		2:17pm	5:05pm
Ar. Hollywood	7:15pm	6:54am		2:50pm	5:50pm
Ar. Miami	7:50pm	7:30am		7:30am	2:55pm

Round-trip Winter Tourist tickets now on sale, daily. Low rate round-trip excursion November 15th, December 13th and 27th, 1930; January 12th and 24th, February 9th, March 14th and April 14th, 1931. One-way coach fares reduced. All are travel bargains.

Seaboard Dining Car Service is a travel pleasure.

Write for Booklet No. 1, "SOUTH IN WINTER."
Booklet No. 2, "HOTELS AND GOLF COURSES."

For further information or reservations consult your local Ticket Agent, or

Telephone National 0637-0638 — GEO. W. VIERBUCHEN, District Passenger Agent, 714 14th Street N.W., Washington, D. C. — TRAVEL BY TRAIN

Seaboard
AIR LINE RAILWAY
"Through the Heart of the South"

The PALAIS ROYAL
G Street at Eleventh — Telephone District 4400

Gifts of Charm in a Special Selling of
Genuine Pewter
2.95

$1 Less Than the Regular Price

Heavy quality, beautifully finished pewter ... in graceful shapes. Thanksgiving and Christmas gifts of charm may be selected from this unusual group ... packed in gift boxes if you desire.

Well-and-Tree Platters
Meat Platters
Gravy Boats
Vases
Baskets
Bowls
Water Pitchers
Tea and Coffee Pots
Syrup Jugs
and
Many Other Pieces
PALAIS ROYAL
—Main Floor.

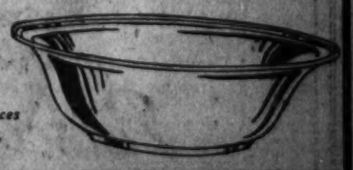

FOR RENT

APARTMENTS

Simplify your house - hunting efforts .. practice efficiency instead of exhaustion. The Classified Ad Section of THE POST is the greatest rental medium in the city and theren you see the best locations that are available on all sides of the city. The smart landlord, the knowing home hunter concentrate their efforts on—

THE POST DIRECTORY of AVAILABLE APARTMENTS
Sunday and Wednesday in
The Washington Post

Read The Post's New Classified Ads

The Washington Post.

THE WASHINGTON POST CO.
Washington, D. C.
EDWARD B. McLEAN,
President and Publisher

MEMBER OF THE ASSOCIATED PRESS.
The Washington Post is a member of the Associated Press, receiving the complete service of the world's greatest news-gathering organization.
The Associated Press is exclusively entitled to the use for republication of all news dispatches credited to it or not otherwise credited in this paper, and also the local news published herein.

TERMS OF SUBSCRIPTION.
Delivered by Carrier in Washington.

Daily, Sunday included, one year	$8.40
Daily, Sunday excepted, one year	6.00
Sunday only, one year	2.40
Daily, Sunday included, one month	.70
Daily, Sunday excepted, one month	.50
Sunday only, one month (with four Sundays)	.20
Sunday only, one month (with five Sundays)	.25

BY MAIL, PAYABLE IN ADVANCE.
Maryland and Virginia.

Daily and Sunday.	Sunday Only	Daily Only.
One year.. $10.00	One year... $4.00	One year... $7.00
Six months 5.00	Six months 2.00	Six months 3.50
One month .85	One month .40	One month .60

ALL OTHER STATES.
(Mexico and Canada, Incl.)

Daily and Sunday.	Sunday Only	Daily Only
One year...$12.00	One year .. $5.00	One year ..$8.00
Six months. 6.00	Six months.. 2.50	Six months. 4.00
One month. 1.00	One month. .50	One month.. .75

All Subscriptions by Mail Payable in Advance.

New subscriptions for The Post or renewals will not be accepted unless payment accompanies the order. Remittance should be made by drafts, checks, postoffice orders, registered letters or express orders, payable to The Washington Post Co.

Entered at the Postoffice, Washington, D. C., as second-class mail matter.

National Advertising Representative—PAUL BLOCK and Associates, Park-Lexington Building, New York; Palmolive Building, Chicago; Little Building, Boston; General Motors Building, Detroit; Guarantee Trust Building, Philadelphia; Russ Building, San Francisco.

Wednesday, November 19, 1930.

REPUBLICANS GAIN.

The reapportionment of the House of Representatives, which has just been announced from the White House, is particularly interesting at this time because of the bearing it will have on the future strength of the political parties. States will not be able to take advantage of their new allotment of representatives until 1932, but the new apportionment will become effective then whether Congress approves or not.

Seats in the House have not been reallocated on the basis of population for twenty years. Failure of Congress to enact the necessary legislation for the reapportionment has denied the people of some States their rights to fair representation. The Congress that will meet this December and the one that assembles a year from December would have a different political line-up if the Constitution had been observed.

If the Republican party had insisted on a reapportionment in 1920 it would not now be faced with virtually an even division of the parties in the House and Senate. Republican States have gained most of the seats that are to be shifted. Every Congress since 1920 would have been more dominantly Republican if representation had been on a basis of equality.

The reapportionment is chiefly interesting now, however, because of the effect it will have on the election of 1932. States that have been assigned additional seats will not only strengthen their position in the House but will cast more presidential votes in the electoral college.

Democratic States suffer the heaviest losses. Missouri's delegation will be diminished by three; Georgia's and Kentucky's, by two. The Republican States of Iowa and Pennsylvania will lose two each, and the States that stand to lose one seat are fairly well divided between the two parties. On the basis of the last election it appears that the Republican party's strength in the losing States will be cut down by about twelve seats and the Democratic party by about fourteen seats.

It is in the reallocation of these seats that the Democrats suffer. All the States making phenomenal gains are Republican, except Texas. California, which is solidly Republican, gains nine representatives and an equal number of electoral votes. Michigan will probably add four Republican representatives to its delegation; New Jersey, two; Connecticut and Washington, one each, and Ohio two. Ohio's congressional delegation was fairly well divided in the last election, but it is a traditionally Republican State.

The Democratic gains are confined to Texas, with three new representatives, and Florida and North Carolina, with one each. New York, which gains two seats, is in the doubtful column, since its present delegation is almost equally divided.

The almost certain gains for the Democrats are five seats, compared with nineteen for the Republican party. Subtracting these from the probable losses, the Democrats have a net loss of nine seats and the Republicans a net gain of seven, leaving New York in the doubtful class.

Control of Congress in 1932 may be decided by the results of the reapportionment, and the next President may also owe his election to the shifting of votes in the electoral college.

DISTRICT CIVIL SERVICE.

At the request of the District Commissioners, President Hoover has authorized the Civil Service Commission to "apply the principles of the civil service act and rules by certifying to the Board of Commissioners the names of eligibles from appropriate registers established for the Federal service, such certifications and appointments to be made under regulations agreed upon by the Board of Commissioners and the United States Civil Service Commission." Apparently the effect of this order will be to throw open the doors to employment in the District Government to all residents of the United States.

The law specifies that appointments to the public service in the departments at Washington shall be apportioned among the several States and Territories and the District of Columbia upon the basis of population. Does the executive order putting the District Government under civil service mean that in the future residents of the District will be on a common basis with residents of the States so far as their eligibility to employment in the District service is concerned? Does it mean that applications of Washingtonians for jobs in their own municipal government will not be given preferential treatment?

SOVIETIZING MUSCLE SHOALS.

Seeing no hope of enacting the Norris bill, the insurgent ranks of the Senate have brought forth a proposed compromise on the Muscle Shoals issue. As matters stand there is no hope of foisting upon the country this scheme to put the Government into the power business. Proponents of the Norris scheme threatened to bring about an extra session of Congress in the hope of coercing President Hoover into withdrawing his opposition. The President would not be intimidated. Apparently the more subtle method of compromise has now been decided upon.

Senator Norris offers to amend his bill so that the power plant would be under Government operation and control, while the nitrate plant would be available for private lease. This "compromise" is unworthy of the name. It would take away all incentive for any corporation to make a satisfactory bid on the nitrate plant, which would stand idle as it has done for the last ten years. On the other hand, the Government would enter the power business without the excuse of operating a nitrate plant for the benefit of agriculture. The result would be a naked and unashamed imitation of Russian communism.

There can be no compromise of the Muscle Shoals issue. Either the Government will go into the power business or it will not. The suggested "compromise" exposes the hypocrisy of those who are trying to use Muscle Shoals to commit the United States to sovietism.

FOR BETTER AMERICANS.

Extensive preparations have been made for the White House Conference on Child Health and Protection, which will be opened by President Hoover tonight. For more than a year 1,200 experts have been engaged in studying the health and well-being of the children of the United States, the progress that has been made in methods of child care, and the deficiencies in the systems of training children, both normal and subnormal. It is not in some respects a pleasing picture that these experts are prepared to paint before the conference. Some 6,000,000 school children, they found, are suffering from malnutrition. More than 600,000 school children have weak hearts, 250,000 are stammerers, 382,000 have tuberculosis, and additional thousands are hard of hearing, blind or partially blind, or suffer from speech defects. It is true that the experts report 1,500,000 gifted children, but of these only 4,000 are receiving the special training that is desirable.

Twice, in years gone by, representative citizens have assembled in Washington to consider child health and the needs of children. The first child-health conference was called by President Roosevelt in 1909. It led to the establishment in 1912 of the Children's Bureau. The second conference, which met in 1919 at the call of President Wilson, was limited in scope. This year's conference was called by President Hoover to consider the field of child health and well-being in its broadest aspects. More than 3,000 delegates have been invited, and such subjects as the need for an adequately trained, full-time health service; the protection of employed physically and mentally handicapped children; means for obtaining greater cooperation among parents, teachers and police in handling delinquent children; vocational guidance and education; the provision of scholarship funds for children whose parents can not afford to keep them in school; the extension of State aid to widows and children; standardization of child health activities; preventive health measures; the safeguarding of family life from social and economic disorders; community care of handicapped children, and home relief for dependent children are scheduled for discussion.

Civilization can be measured by the attention which the community pays to the rearing of its children. America's progress has been attributed to its natural wealth, the industry of its people, and the mechanization of industry. These are important factors, but if the improvement of the human element is neglected it can not be expected that the United States will lead the world in true greatness. The efforts to improve the health and well-being and to increase the opportunities of America's children are worthy of all praise, inasmuch as progress in this direction will permanently enhance the welfare and happiness of the Nation.

OCEAN AIRMAIL PLANS.

Confirmation of the fact that negotiations looking toward the establishment of a transatlantic airmail and express service are under way comes from London, Paris and Washington. From London comes the statement that the managing director of Imperial Airways is coming to the United States to further the transatlantic project. In Paris it is announced that Andre LaFont, managing director of Aero Postale, is in New York to confer with J. T. Trippe, president of Pan-American Airways, and in Washington Assistant Postmaster General Glover says that the Government has been informed that both British and French interests are negotiating with Pan-American for the formation of a plan whereby they will divide up the proposed transatlantic airmail contracts. A statement from the Postoffice Department says that "Postmaster General Brown has been approached on the possibility of transatlantic airmail, and has indicated an interest in any proposal that would speed up these mails."

It is proposed to carry the mails from the United States to Europe via Bermuda and the Azores. This is by long odds the most practicable route for such a service, but the fact remains that planes having a flying range of at least 2,000 miles would be needed. The world has yet to produce a seaplane (only the seaplane is commercially practicable for over-water flying) capable of flying 2,000 miles in regular service carrying a pay load. The DO-X, superb ship that she is, is not suitable for such service. The British are said to be building long-range seaplanes, but, even so, months and years of experimental flying will be required before the new ships can be depended upon for regular commercial service.

Pan-American and Imperial Airways and Aero Postale are looking to the future. It does no harm to prepare plans at this early date for transatlantic airmail service. Some time in the future, when ships are available, the plans can be put in operation. But for the present, when every long-distance flight is an adventure, when a three-day air crossing is the best that can be proposed, and when fast steamships, utilizing airplanes and catapults, can get the mails across in four days, and when the DO-X, the ultimate in present-day seaplane design, has such difficulty with fog and weather in flying from England to France that she is forced to spend a night anchored off the coast of France, it is a bit early to look for regular commercial transatlantic air service.

It is not yet certain what effect the defeat of Senator Heflin will have on the climate of Washington.

It is evident that Bernard Shaw didn't take his list of the world's greatest men seriously. He didn't include himself.

"Research reveals that there are 12,000,000 radios in the United States." Why, there are that many in our block alone.

ALEXANDER LEGGE

By HAL BORLAND,
In the Philadelphia Public Ledger.

Until Alexander Legge was drafted into the Farm Board chairmanship a year and a half ago, not one out of a thousand newspaper readers recognized his name. But that was the reader's loss, not Mr. Legge's. He already had done things, big things. For seven years he had been president of the International Harvester Co., biggest manufacturer of farm machinery in the world. He was a $100,000-a-year man. During the World War he was vice chairman of the War Industries Board, the remarkable work of which Chairman Bernard Baruch attributed entirely to Mr. Legge's ability and industry. He was also manager of the Allied Purchasing Commission, and at the Paris peace conference in 1918 he was an economic adviser to the American delegation, for which work he received congressional recognition. Later he had a big part in reorganizing the war-wrecked industries of France, Germany and Russia.

This was the gentleman who, at 63, shouldered the job of pulling the farmer out of the bog in which he had been floundering for ten years—and stepped into the national limelight.

But that limelight, even after a year and a half, has revealed very little of Alexander Legge except the color and the character readily visible to any one who meets and talks with him. Certainly it has revealed no weakness in this six-footer who knows farms and farmers as probably no other man in Washington.

Born in Dane County, Wis., not far from Madison, the State capital, he grew to the age of 15 on his father's farm. Then the Legges moved to another farm near Schuyler, Nebr., about 75 miles west of Omaha. His public school education completed between farming seasons, he spent the next ten years as a farmhand and cowboy. At the age of 25 he decided he didn't want to spend all his life tending hogs or plowing corn. He got a job with the Council Bluffs (Iowa) branch of the McCormick Harvester Co.

A year later Harold McCormick, heir to the business, went to Council Bluffs to learn the job from the ground up. Looking forward to the time when he would manage the firm, he watched for potential executives. A friend advised him, "Watch Alex Legge. He's a big, red-headed farm boy and a comer."

McCormick watched the red-headed farm boy, gave him responsibility. Alex Legge took to it like a duck to water. Thirty years later, when McCormick retired, he became president of the International Harvester Co., successor of the original McCormick Co.

"Who's Who in America" has known Mr. Legge for the last ten years, but until the current issue has contained only a bald recital of his business career. Now it also lists his birthday, but not his parents, his honors or his marriage. It is commonly known, however, that he is a widower with no children; that he works harder than any two average senators, and that he is too busy for social engagements. His talk is salty, of the soil. Farmers understand every word he says. His millions invested in International Harvester stock, railroad stock and motor-company stock leave him unchanged. He is still a big, rawboned, red-headed farm boy—"Hardboiled Alex," he is often called.

Now Mr. Legge says he is going to resign. That means he will resign—and no ifs or buts about it. But Mr. Legge has not said when he will resign. "Hardboiled Alex" never yet has quit in the face of a hard job.

So any rejoicing just now by the radical farm-relief politicians who know Mr. Legge can whip them single-handed is a bit premature. In the light of past performance, Mr. Legge still has a lot of farm-relief fight in his system.

Can Uncle Continue to Carry the Load?

SHORT CIRCUITS.

Generally Speaking.

Rutland Herald: Every person has at least one book in him, and generally speaking, it ought to remain there.

Noisy as a Model T.

Dallas News: What Mussolini should do is to take his saber to a garage and have the rattle taken out of it.

"What-Of-It?" News.

Milwaukee Journal: Just to let us know that it is on the job, the Department of Commerce reports that the buggy and phaeton are disappearing rapidly.

Now and Then.

Amsterdam Recorder: Stocks are now down to the level of 1926. And strange as it may seem, people thought times were pretty good in that year.

Science Aplenty.

Detroit News: The staff journalist with the Byrd party tells about a poker game that lasted four months. And yet there are skeptics who claim these expeditions are not scientific.

EASY EDUCATION.

Dr. Eliot thought men could be educated only with 5 feet of books which he selected, says the Raleigh News and Observer. Hugh Walpole makes it easier. In a speech last week he said that there are only six books "which are worthy of being called literature." He named them as follows: Tolstoi's "War and Peace," Homer's "Iliad," Jane Austen's "Pride and Prejudice," Keats' first volume, Doughty's "Arabia Deserta" and Chaucer's "Canterbury Tales."

This is not only an easy route to education. It is also a cheap one. Think of being able to read all the books "worthy of being called literature" by buying and reading six books.

JUST FOLKS

By EDGAR A. GUEST

TALE OF A BROOCH.

A little woman found a brooch upon
the street one day.
It looked to her like jewelry the 10-
cent stores display.
She took it home to pin her waist
while out to wash she went,
And day by day that trinket gleamed
as o'er the tub she bent;
But no one stopped to notice it. No
mistress at the door
Would cast a second glance at things
the washerwoman wore.

"It is a pretty brooch," she thought
"I'll wear it while I may,
Then give it to my daughter on her
graduation day.
It's rather sad to look at now. I've
lost a pearl or two,
But I can pay a jeweler to make it
good as new."

So when the happy time arrived she
asked a man the cost
Of two small pearls which would re-
place the ones that she had
lost.

The jeweler the trinket took and
gravely looked it o'er.
Said he: "Wait just a moment, please.
I fear 'twill cost you more
Than you expect. These pearls are
rare." She trembled at his
speech.
"For gems like this we'll have to
charge two thousand dollars
each.
This is the most expensive brooch, ex-
quisite, charming, quaint!"
The washerwoman heard no more.
She'd fallen in a faint.

To find that brooch police had
searched the city up and down,
And all the time it glistened on a
woman's gingham gown,
And all the time it glistened as she
toiled some floor to scrub
Or shed its rays of loveliness above
the steaming tub.
But like this washerwoman countless
folks, year in, year out,
Perhaps are blessed with riches they
have never learned about.

(Copyright, 1930.)

The Virtue of Reasonable Men Becomes a Vice in Extremists.

By ROBERT QUILLEN

OUR fathers and our fathers' fathers fought for liberty and won.

Having been strong enough to win it, they were strong enough to control it. In their hands it was not a menace.

Liberty, however, is for those who earn it. The strong can not bequeath it to the weak.

Those who inherit liberty accept it as a natural right and seldom are aware of the obligations it imposes. They dance without thought of paying the piper. They turn liberty into license, and soon they are enslaved by their own follies. They are no longer free men, and will have no freedom until they earn it in their own right.

Thus history repeats itself and each new generation must fight for a new freedom from new tyrants or submit to chains.

When modern men first began to thirst for freedom, the law and the courts were cruel and unjust. Men were hanged for petty thefts. Criminals were quartered, disemboweled and burned. The poor and the unknown were "railroaded" to jail on the perjured testimony of any big-wig they had offended. Men rotted in jail for want of money to pay their debts. The accused was guilty until he could prove himself innocent.

When decent men could endure such tyranny no longer, they revolted. The freedom they fought for was freedom from cruel and unjust laws and brutal courts.

It was no easy victory; and the conflict was so bitter and the hatreds it engendered were so lasting that generations three times removed still nursed a prejudice against the forces of law and gave their sympathy to whomsoever the law pursued.

The modern secretly sides with the criminal because his own great-grandsire was whipped for his impudence to a crown official. Freedom, to him, means freedom from all authority.

And much enjoyment of unearned freedom, without a sense of responsibility to hold it within respectable limits, has at last resulted in almost complete destruction of the machinery of justice.

The accused is innocent in theory until proven guilty.

Actually, nine in ten of those indicted are guilty as charged. The corpse is there or the loss is there to establish their guilt, and witnesses worthy of trust confirm it.

Yet criminal after criminal goes free or escapes with a trivial punishment because juries, lawyers and judges are no longer trustworthy servants of society.

Again the people are enslaved—this time by the tyranny of crime and their own weakness and indifference and folly, and they shall not again be free until they develop the courage and character to fight and overthrow their masters as their fathers did before them.

(Copyright, 1930.)

PRO AND CON

Various Aspects of Political Issues Discussed by the Press.

Borah Breathes Trouble.

New York Times.

To Mr. Borah the plan of first aid for everybody's business is "superlative impudence." He will not filibuster and does not suppose the Democrats will. But he is convinced that the Progressives will insist on the consideration at the short session of matters which he regards as pressing. Farm relief, with a renewal of the debentures feature; Government operation of Muscle Shoals; "power legislation generally;" the passage of the Norris resolution to eliminate the "lame duck" short session of Congress—these are a few of the bills which Mr. Borah may have included in his immediate program.

Where is the time to discuss, much less act, on any of the other important things implied in the Borah statement? What he has said, if supported by his Senate familiars, must be taken as a move in the direction of an extra session.

Dilemma of the Democrats.

New York World.

If the Democrats make even a temporary coalition with the administration to prevent a special session they will be charged throughout the West with betraying the farmers in the interest of bipartisan big business. And if the Democrats follow the insurgents' lead into a special session they will be charged in the East with an irresponsible attitude toward business.

That Tariff Revision Threat.

Houston Post-Dispatch.

One queer Republican view is that the Democratic offer itself means a declaration of war against the protected industries. The Washington Post voices this standpoint, declaring that the Democrats, while disclaiming any intention of frightening business by general tariff revision, "plainly serve notice that they favor piecemeal revision." This would keep Congress in an upheaval of attempted tariff changes, and would alarm and paralyze "every industry entitled to protection against dangerous foreign competition."

Though first reports from Washington were that the Democratic offer was regarded there as statesmanlike and politically wise, it now seems that it is encountering rough sailing in both parties. Senator Moses, G. O. P. wheelhorse, cautioned his party to beware of "Democrats bearing gifts." And now Senator Glass,

While admiring their manifestation of patriotism, one wonders whether the Democratic leaders have again lived up to the Democratic reputation for doing the wrong thing at the wrong time, by tossing away a possible opportunity to control Congress, or at least to force an overhauling of the tariff law.

"United" Democrats.

Kansas City Times.

Former Gov. Smith, of New York, tells a Boston audience that there is no hope of a solution of the wet and dry question by the Republicans, because that party is "compelled by force of circumstances to dodge" the issue, the circumstances being that some Republicans are wet and others dry. It is to be assumed from this that the Democrats are of one mind in the matter, as was shown in the presidential election results of 1928.

On the Rampage.

Louisville Courier-Journal.

Four elephants stampeded in London at the lord mayor's show. Perhaps they had heard about the rout of their blood brother over here on November 4.

LETTERS TO THE EDITOR.

Oil Companies Employ American Seamen on Their Tankers—A Sailor's Testimony.

To the Editor of The Post—Sir: I was much interested in the editorial "Jobs for American Sailors," that appeared in The Post on November 18, as I spent some months as a seaman on oil tankers, and during that time was a member of the Eastern and Gulf Sailors Association, a division of the American Federation of Labor.

I particularly remember the feeling that was manifest against the "Dollar Line." Robert Dollar is one of the strongest proponents for a strong merchant marine and is continually pointing out its value as a supplement to the Navy in time of war, yet, with the exception of officers, the crews of his ships are foreigners. Not only foreigners, but men who are not even eligible to American citizenship; Orientals who are content with a fraction of the wage that must be paid to American whites, and who are satisfied with quarters and food that are far below the standard.

On the other hand, the larger oil companies who operate their own ships are to be congratulated for the high standards they have created for crew accommodations, food and pay, as well as for the training that they give. With possibly only one exception they give all preference to American crews.

I know that this editorial will be very much appreciated among seamen.

G. H. BARROWS.

Three Highways Across Country Should Be Constructed Forthwith.

To the Editor of The Post—Sir: The present period of depression is an excellent opportunity to construct three modern 300-foot highways across the continent through virgin territory where possible, tunneling through the Eastern mountains and overpassing railroads and building new bridges across the Mississippi River and other rivers to open new, undeveloped territory and connect up these sections with developed territory. Reconstructing present highways is costly, and pioneering must be continued even in this age.

One highway in the Southern section should start from Charleston, S. C., running through or near Atlanta, and straight west to Los Angeles, Calif.; a second one, starting at Washington, D. C., passing near Louisville, Ky., and west to San Francisco, and a third, from Boston through Cleveland, Chicago, Milwaukee, St. Paul, and to Portland.

The national debt is being paid too rapidly at the present rate of a billion a year, and these projects are necessary to the development of the United States and as a timely aid to the Nation's prosperity.

R. LEGRAD.

Washington's Wide Streets Do Not Require Dangerous Left-Hand Turn That Is Necessary in Other Cities.

To the Editor of The Post—Sir: A most satisfactory justification of the rotary left-hand turn in relation to Washington city traffic is that of Russell T. Edwards, printed November 16. So, at least, it seemed to me, and I advise traffic fans who missed it to look it up in The Post of that date.

His argument that the National Capital should retain the left-hand turn adapted to its wide thoroughfares, instead of adopting the unsafe inside turn necessary in the case of narrow streets elsewhere, meets the approval of all Washingtonians who travel a great deal on foot as well as by automobile.

"Let Washington be the model in this regard, as it is now," says Mr. Edwards. Indeed, his remarks, in addition to their special significance, should in their general application be given serious consideration by inferiority citizens who are prone to depend unduly on the "expertness" of outsiders in reference to all sorts of local affairs. As Mr. Edwards further suggests, "We do not have to copy anybody in anything unless the thing copied has proved merit."

GEO. A. CAPPS.

Inadequate Mail Collections and Restricted Deliveries Bring Forth Strong Protest.

To the Editor of The Post—Sir: I wish to register my most vigorous protest against the present inadequate and unsatisfactory mail service being rendered in this section, and perhaps other sections of Washington. For example, under the present system—or rather lack of system—mail deposited in boxes after 9 o'clock p. m., is not scheduled to be collected until after 2 o'clock p. m. the next day—a period of seventeen hours. Such purported but pseudo "economy," in these days of unemployment, saying nothing of the recent cut to only two mail deliveries a day, is an intolerable injustice to the taxpayers of the District of Columbia and a gross reflection on the Postoffice Department of the richest nation under heaven.

F. R. KILLINGSWORTH.

No Wet Plank Will Be Nailed to Next Republican Platform, Asserts Mr. Miller.

To the Editor of The Post—Sir: There are demands that no friend of the Republican party shall advocate the repeal of the eighteenth amendment. To join hands with the Democratic party in this way in 1932 would be political suicide. It would inevitably mean the formation of a third party with a bone-dry nominee to which the friends of prohibition the country over would flock in overwhelming numbers. They would most certainly elect their candidate.

Senator Wadsworth and his friends apparently do not realize that the drys in the country, like those in Congress, are in the majority. The wets may as well prepare for a bitter dose, for the Republican platform of 1932 will have no plank advocating a repeal of the eighteenth amendment.

CALEB S. MILLER.

Knocking Spain.

New Orleans Times-Picayune: We have heard many a dirty knock on Spain, but not the worst until we were told that spinach was named that way from Hispania.

W.C.T.U. IS PLEDGED AGAINST WET VOTE

Political Parties Are Warned to Nominate Only Dry Candidates.

OFFICERS ARE RENAMED

Houston Tex. Nov. 18 (A.P.).—Delegates to the fifty-sixth annual convention of the National Woman's Christian Temperance Union pledged themselves today not to vote for any wet political candidate and warned political parties to nominate only drys.

The convention reelected national officers and adopted a program calling for a widespread "education" campaign in public schools in behalf of the eighteenth amendment.

Mrs. Ella A. Boole of Brooklyn, was chosen president for her sixth term. Other officers reelected were:

Mrs. Ida B. Wise Smith, of Des Moines, Iowa, vice president; Mrs. Anna Marden De Yo, of Evanston, Ill., corresponding secretary; Mrs. Margaret C. Munns, of Evanston, treasurer; Mrs. Sara H. Hoge, of Lincoln, Va., recording secretary; Mrs. Nelle G. Burger, of Springfield, Mo., assistant recording secretary.

Loyalty Is Pledged.

After adoption of the union's general prohibition platform which declared opposition to "any and all political parties adopting a repeal or modification plank," the delegates swept to their feet and, at the direction of the officials, thrust their right hands high above their heads and cried, "We'll see this thing through!"

Then they began to sing, first "Blest Be the Tie That Binds" and later "A Charge to Keep I Have."

As Mrs. Boole beamed upon them, Mrs. D. Leigh Colvin, of New York, called out, "Let North and South join hands." All over the hall they clasped each other's hands.

Text of Plank Adopted.

The plank adopted read:

"We reaffirm our position taken in the last presidential campaign in favor of dry planks in party platforms. We will oppose any and all political parties adopting a repeal or modification plank. We declare our determination to support candidates who by personal example, public acts and public utterances show themselves the undoubted friends of prohibition."

The union also passed a resolution requesting the creation of a Federal board of film censorship.

Miss Maude M. Aldrich, head of the motion picture department, said the movies would be constantly used against the eighteenth amendment from now to the 1932 campaign" unless action was taken.

INDIAN CRISIS MAY OVERTURN MACDONALD'S GOVERNMENT

Continued from Page 1.

alike—to press the British delegation relentlessly from now on for a definite pledge that equality of status for India within the empire shall be the goal of this conference. And it is because the British delegation can give no such pledge that matters seem to be approaching a crisis, affecting British as well as Indian politics.

Mean to Force Action.

The Indian delegates, Sir Tej Bahadur Sapru declared today, are determined to force the issue as soon as possible because they are disgusted by MacDonald's speeches, which say nothing, and by Lord Peel's speech today, which, it is believed, will arouse Indian opinion at home. Telegrams already are being received by the Indian delegates from their supporters who favored the present conference, urging them to break it up and come home as a result of MacDonald's negative speech when King George opened the conference.

The conference decided at today's plenary session to appoint a federal relations committee to consider the structure of a federal system of government for India. Wedgwood Benn, secretary of state for India, will be chairman and the committee will have six British members, ten from the Independent Indian states and sixteen from British India. The appointment of this committee does not satisfy the Indians, who will demand a declaration from MacDonald in a plenary session that equality of status for India with the other dominions will be conceded.

Would Take Safeguards.

If it is, they will get to work and their leaders express themselves as willing to accept safeguards regarding control of the army by the viceroy and possibly other checks and balances.

Lord Peel's speech was the event of today's plenary session. After sentiment and emotion, he told the delegates, the conference must come down to practical affairs and went on to quote the viceroy, Lord Irwin, on the alleged dominion status pledge as stating "asserting of a goal, however precise its terms, is a different thing from the goal's attainment."

No promise has been made, Lord Peel, asserted, for "immediate translation into fact of a full measure of dominion status."

While the delegates may be united as to their ultimate goal, he continued, "we may differ as to the pace or rapidity with which we may attain that goal."

Lively Moments Result.

At these words, it was learned, there were lively movements of indignation among the Indian delegates at the plenary session, from which the press was excluded.

Lord Peel also denied the statements of Indian speakers that the British have any kind of a commercial monopoly in India other than the advantages obtained by their own skill and energy. He was eulogizing the Simon report's proposal for "full autonomy in the provinces" when an Indian delegate shouted:

"Bogus: Absolutely bogus!"

"I will come presently to the question of whether it is bogus," Lord Peel said with dignity, continuing his speech as if there had been no interruption.

Still Further Angered.

The former secretary of State for India still further angered, most, if not all, the Indians present by questioning the fitness of India for parliamentary institutions, saying that it may be that these in India "are not growth, but graft" and "it would be a pity to stereotype too early the precise form which the constitution ought to take."

He ended by looking forward to India taking "an equal part in the great community of the British commonwealth of nations by processes quicker or slower, as the case may be."

The Maharajarah of Alwar, wearing a diamond sunburst in his peaked turban, demanded in a florid speech the creation of an Indian federation, although objecting to that particular word.

"To me the United States of India sounds more grand," he said.

Seeks Dominion Status.

Sir Mahommed Shafi, the Moslem leader, demanded "dominion status as an equal partner in the British commonwealth of nations," speaking in the same terms and with the same urgency as the Hindu orators, but on behalf of 71,000,000 Moslems he insisted on their legitimate share both in the provincial and central government. He welcomed the declaration of the princes that "the Indian states are willing to come into an all-India federation."

The Maharajah of Rewa, speaking, he said, as the one conservative Indian delegate, declared:

"It seems to me that a nation is being brought to birth."

Indian Conditions Deplored.

This youngest of the Indian princes, who at the age of 27 has already been ruler of a large state for twelve years, asserted: "The state of India today is such as to bring tears to the eyes of all who love her."

He urged the desire of the native states to safeguard their individual existence and for "guarantees and safeguards." In closing his address, he quoted these words spoken by Edmund Burke when the fate of another nation was in the balance:

"Magnanimity in politics is not seldom the truest wisdom and a great empire and litle minds go ill together."

LEAVES OF TOBACCO YIELD FRUIT FLAVOR

Malic and Citric Acids Found in Every Cigar as Plant Growth Is Checked.

NICOTINE UNDER STUDY

New Haven, Conn., Nov. 18 (A.P.).—Science finds in tobacco leaves the acid flavor of apples and oranges. Not just a trace, but plenty of the malic acid of apples and citric acid of oranges are present in every cigar.

Instead of being new brands sought for advertisement, these are the findings of pure science—incidental developments in a study of tobacco leaves at the Connecticut Agricultural Experiment Station, undertaken to learn the manner in which green leaves manufacture plant foods.

The latest discovery, one which shows an unexpected and surprising ability of young tobacco plants to produce nicotine, was made public today.

Tiny seedling plants grown in the laboratory of Dr. H. B. Vickery, biochemist, produce nicotine, although no trace of it can be detected in the seeds. They are planted on a sheet of blotting paper, moistened with pure distilled water in which there is no nitrogen, and the seeds sprout with no source of food other than that furnished by nature in the seed itself.

Although there is nicotine in the seed pods, all trace of it has vanished from the seeds by the time they have ripened. Nevertheless, whether they grow in daylight or in darkness, by the time the plants are half an inch tall they contain about three-tenths of 1 per cent of nicotine.

Adult tobacco plants are known to make nicotine with the aid of nitrogen drawn from the oil through their roots, and they contain 2 to 3 per cent of nicotine by weights.

How the young plants are able to produce the complex poisonous substance Dr. Vickery is trying to learn, for the process may yield valuable information on plant growth.

The tobacco leaves synthesize various vital plant foods in addition to the apple and orange acids. These leaves were selected for scientific study because they are big, thin and uniform and an unlimited supply of them is available in Connecticut, grown under controlled conditions by expert tobacco farmers.

236,879 Enrolled In Legion for 1931

Shows Greatest Advance Membership Since Its Formation.

Indianapolis, Nov. 18 (A.P.).—The greatest advance membership in American Legion history, 236,879, enrolled for 1931, was reported today in a national telegraphic roll call at the annual conference of department commanders and adjutants, in session at the national headquarters. Wisconsin led the Nation, with 67.73 per cent of its quota. Special citations will be awarded to the ten departments reporting the highest percentage of membership quota attained as of November 18. Following Wisconsin are Kansas, with 63.93 per cent; Hawaii, 59.88; Rhode Island, 54.55; Louisiana, 52; West Virginia, 45.78; Alabama, 45.64; Florida, 45.55; Mississippi, 44.99, and Minnesota, 41.40. California just missed the first ten, with 40.51.

Government in Mexico To Greet U. S. Envoy

Mexico City, Nov. 18 (A.P.).—Fernando de la Garza, personal representative of President Ortiz Rubio, is en route to Laredo to meet J. Reuben Clark, new American Ambassador to Mexico, and escort him to the Mexican capital.

The president has ordered a special car to be placed at Mr. Clark's disposal at Laredo.

Afghan Consul Slain By Bandits in Russia

Ashkhabad, Turkestan, U. S. S. R., Nov. 18 (A.P.).—Word was received here today that Sheimer Khassim Khan, Consul for Afghanistan at Tashkent, was murdered and robbed by bandits near the Persian border November 14.

The Soviet government arrested the murderer and expressed regrets to the Afghan ambassador.

COSTE, BELLONTE STEAL DO-X SHOW

French Fliers Arrive at Bordeaux for Banquet; Huge Welcome Given.

GERMAN SHIP TO LEAVE

Bordeaux, France, Nov. 18 (A.P.).—The French fliers, Coste and Bellonte, stole the show from Germany's big DO-X today, and the tremendous crowd which turned out to see them arrive for a banquet tonight made yesterday's jam of sightseers watching the seaplane fly over the city look like a corporal's guard.

But it was all taken in good part by the German crew. After all, Coste and Bellonte are national heroes, and DO-X still has her greatest deeds before her.

The Frenchmen arrived too late to meet the seaplane crew, still aboard their plane 20 miles from the city, in the Gironde River. The DOEX is scheduled to leave tomorrow morning for La Coruna, and her crew went to bed early tonight.

The German officers were not asked to attend tonight's banquet in honor of the French airmen, since they are to leave so early tomorrow, but there was no dissatisfaction over this apparent omission when it was explained that the visitors had expressed a preference to stay with their ship on the last night before the take-off.

Dr. Claude Dornier, the DO-X designer, said today that when the ship reaches Lisbon, starting place of the ocean lap of a projected flight to America, he may decide to take down her twelve motors and install British engines.

It was believed, however, that the motor trouble, if there is any, probably involves the magnetoes, and a magneto expert was on his way to Lisbon today to look over the plant.

LEGAL ASSOCIATION VOTES DRY REPEAL

Continued from Page 1.

United States Circuit Court of Appeals for the Tenth District, sitting at Albuquerque, N. Mex., said the referendum was an expression of the membership of the American bar in its attitude toward the eighteenth amendment.

The bar, Judge Phillips explained, has two methods of putting its questions before the membership: By adopting resolutions at the annual meeting, or by submitting the question to a referendum vote, as was done in this instance.

Whether the bar association now will take any definite step toward bringing about repeal probably will not be known until the next annual meeting in Atlantic City next September, Judge Phillips said.

It had been intended, it was learned, to make known the result of the referenda at an earlier date, but it later was decided to withhold the announcement until after the elections, in order that the poll could have no effect on the balloting.

Walter H. Eckert, Chicago, chairman of the association's publicity committee, said the result of the referendum on the eighteenth amendment could be interpreted as an action of the membership advisory to the executive committee. In other words, he said, the lawyers had expressed themselves against the eighteenth amendment, and now the executive committee knew the desired attitude to take in considering its program for the next annual meeting.

In view of the outcome of the referendum, he said it would be possible that some definite program may now be formulated.

$17,400,000 SOUGHT FOR DRY LAW WORK

Continued from Page 1.

ports, Col. Woodcock pointed out this would bring his corps of agents to around 2,000, in addition to 200 special agents, several alcohol inspectors and 24 instructors for his agents' school.

There was some conjecture as to whether a move would be made in Congress to offer an appropriation considerably larger. Such an attempt was made in 1929.

Senator Glenn, in urging modification of the Volstead act, contended the brewing of beer with an alcoholic content above the one-half of one per cent now permitted would "satisfy 90 per cent of those who are opposed to the present liquor situation, and would replace the widespread use of injurious home brew and high powered liquors and syrups."

Beetles Sought In Jahncke's Car

Officials in Maryland Are Courteous, Says Navy Official.

Search of the automobile of Assistant Secretary of the Navy Jahncke near Baltimore by uniformed men was admitted yesterday by Mr. Jahncke, but the Assistant Secretary said the incident occurred two months ago and that the search was for Japanese beetles rather than liquor as published reports had indicated.

Mr. Jahncke said that his machine was stopped at Waterloo, Md., on the Washington-Baltimore boulevard, as were all other cars, by red signal flares. Uniformed agents searched the car of the Assistant Secretary, but were orderly about it and courteous to the occupants, Mr. Jahncke added.

Federal inspectors were stationed at Waterloo at the time on a Japanese beetle quarantine assignment. They were attired in khaki uniforms.

U. S. to Get Agricultural Data.

Buenos Aires, Nov. 18 (A.P.).—C. L. Luedtke and G. S. Ray, representatives of the United States Department of Agriculture, arrived here today to open a statistical bureau to provide the United States Government with reports on agricultural developments.

Newspaper-Making Called Profession

Achievement of Individual or 'Happy Combination,' Publisher Says.

New Haven, Conn., Nov. 18 (A.P.).—Col. Robert R. McCormick, publisher of the Chicago Tribune, today described the newspaper as the achievement of an individual or a "happy combination of individuals." Speaking on "The Newspaper as a Business Enterprise," he said:

"I have always been accustomed to think of the newspaper in the terms of a man or a group of men associated together, the achievement of an individual or a happy combination of individuals, and that with the passing of these a newspaper falls into a slow and steady decline unless or until it comes into the possession of another man or group of men suited to the occasion."

"So-called business methods are used in newspapers, to be sure, but they are merely incidental. A newspaper is a profession—an organized profession—I believe the best organized of the professions, but it is not a business in the sense that the dry-goods store, bank, or factory is a business."

Free State Army Critic Quits Officers' Reserve

Dublin, Nov. 18 (A.P.).—Lieut. Gen. Sean McKeon, prominent in the long struggle against the British and under sentence of death when the Free State was established by treaty, resigned from the officers' reserve today.

He was one of the four signatories to a document published last week which censured the administration of the Free State's army.

German Magician Dies.

Marburg, Germany, Nov. 18 (A.P.).—Bellachini, famous conjurer and illusionist of prewar days, died here today at the age of 70. He had performed before many members of the since-vanished royalty and was especially popular with the former kaiser, who gave him the honorary title of Hofrat.

60 ARE ARRESTED IN SPANISH PLOT

Continued from Page 1.

and from a place of semihiding is working with some success to build up again the power of the Sindicato Unico, which Gen. Martinez Anido was able to reduce to inactivity during the dictatorship.

This organization is rich and well disciplined. It publishes a defiant little daily news sheet, La Solidaridad Obreara, which, for all its being suppressed and fined continually by the civil governor, is very popular with the working class.

Unico Acts Secretly.

The Unico acts secretly with sudden violence and the order with which its lightning strikes are conducted has something of sinister menace in it. Most strikes in Barcelona are orderly and disturbances are usually provoked by irresponsible workmen and students. This was the element which stopped street cars and threw stones.

Many people here believe that the strikes which are continually occurring all over Spain, and which up to the present seem to have left no bitterness between opposing classes of the population, are practic for a sudden revolution directed against the government which will strike rapidly and with great violence or will fizzle out at the start.

Maier Quits as G. O. P. Chairman in New York

New York, Nov. 18 (A.P.).—William J. Maier resigned today as chairman of the Republican State committee. The resignation is to take effect December 3, when the committee will meet to name his successor. "When I accepted the chairmanship in June, 1929," he said in a statement announcing his decision, "I agreed to serve only until the end of the 1930 session of the Legislature."

In answer to a reporter's question as to whether the so-called Hoover group in the party in this State wanted him to stay, Mr. Maier said, "Every one has asked me to stay."

Curry Seat in Congress Not Filled at Election

(Associated Press.)

One district will not have representation in the short session of the present Congress because the electors neglected to fill a vacancy. A check-up has shown that no member was chosen in the Third California District to fill the seat made vacant by the recent deadth of Charles F. Curry.

Charles F. Curry, jr., was elected to the Seventy-second Congress to succeed his father, but no special election was held and in all probability the seat will remain vacant until March 4, 1931. Young Curry, however, is going to establish an office and carry on the district's business until he takes his seat.

Lucas Explains Absence of Fess

Says Senator Was Advised of Matters Discussed at White House.

(Associated Press.)

A statement was issued yesterday by Robert H. Lucas, executive director of the Republican national committee, explaining that Chairman Fess, of the national committee, was "fully advised" of the questions discussed at Monday's White House conference which Senator Fess did not attend with the other party officers.

Later yesterday, Senator Fess also called at the White House to visit President Hoover. He said he had discussed affairs of the George Washington Bicentennial Commission, of which he is chairman.

In his brief statement, Mr. Lucas said: "The conferences yesterday were wholly on administrative matters, with the executive officers reporting to the President as to the conclusions reached. Chairman Fess was fully advised as to all the matters under consideration, and the results met with his entire approval."

CAUGHT COLD?

IT'S easy to throw off a cold when you know what to do—and do it. Two or three tablets of Bayer Aspirin will break up a cold in a jiffy! Take them promptly. Bayer Aspirin will check your cold at any stage, but why wait until you are miserable? These tablets are perfectly harmless because they don't depress the heart. If your throat feels sore, crush three more tablets in a little water and gargle. This will ease your throat instantly and reduce any infection. A cold needn't worry you when you take these simple precautions. But the simplest cold is serious when you don't. Remember that, and remember to get the genuine tablets stamped Bayer. Read the proven directions for headaches, neuralgia, neuritis, sciatica; and for the prompt, positive relief of periodic pain.

BAYER ASPIRIN

The Liberty Limited

The Golden Arrow

the leading trains to Chicago

DELICIOUS FOOD expertly served—a comfortable trip over one of the smoothest roadbeds in America, luxurious modern equipment—an air of distinction, of success . . . these make the Liberty Limited and The Golden Arrow the favorite trains with experienced travelers.

And there is no faster way to Chicago except by air.

Swift luxurious flyers to Chicago

LIBERTY LIMITED
Leaves Washington ..... 3.25 P.M
Arrives Chicago ..... 9.10 A.M

THE GOLDEN ARROW
Leaves Washington ..... 5.30 P.M
Arrives Chicago ..... 12.00 Noon

MANHATTAN LIMITED
Leaves Washington ..... 7.05 P.M
Arrives Chicago ..... 2.05 P.M

Five other trains to Chicago daily

ALAN B. SMITH, General Passenger Agent, 613-14th Street, N. W., Washington, D. C. Telephone National 9140.

PENNSYLVANIA RAILROAD

WASHINGTON'S FINEST MEN'S WEAR STORE

"WHIP PIQUE"

a new styled white collar attached shirt by

Manhattan

For the man who likes white shirts, we offer something new and different—"Whip Pique" by Manhattan. The cord effect which makes this soft white shirt different is the same as used in our smart dress shirts.

$3.50

A MOST ACCEPTABLE CHRISTMAS GIFT

RALEIGH HABERDASHER
1310 F Street

WOODWARD & LOTHROP
The Christmas Store

Today at 12:30 and 3:30

Hear Belmont's Famous Canary Opera

A stage filled with singing canaries . . . dozens of them singing in unison and obeying their master's commands . . . this Canary Opera is a unique and fascinating entertainment—here this week only.

Mr. Belmont . . . a recognized authority on canaries and their food and care . . . will be glad to talk with you after the performances.

Singing Canaries, $6.50

A limited number of trained canaries will be offered at this special price this week.

CANARY SHOWING, FIFTH FLOOR

STEAMSHIPS STEAMSHIPS

A riot of color

IN THE WEST INDIES

THESE ARE THE Duchess WEST INDIES Cruises

Isles like rainbows dart through crystal-clear seas. Coral beaches gleam in the sun. You swim at Nassau, Havana, Barbados and Bermuda. You buy curios at Martinique, Curacao and Panama. You climb a spur of the Andes in South America. You visit 14 ports—each is vivid, startlingly different. And all the luxury of the regal Duchess of Bedford is yours. Sail from New York January 9. Second cruise leaves February 11. Fares from $306. *Apply local agent or*

C. E. Phelps, General Agent, 14th St. at New York Ave. NW Washington, D. C.

Canadian Pacific
WORLD'S GREATEST TRAVEL SYSTEM

WOODWARD & LOTHROP
The Christmas Store

After Six—Fashion Decrees

The Tailcoat

For the opera, evening weddings, evening receptions and important dinners—especially where women are present—the tailcoat is the most correct and formal type of evening dress. Dance committees of quite a number of Eastern Universities are requesting the tailcoat as official attire.

Tailcoat and Trousers $70

The Correct Accessories

A—Pique Dress Shirt, with starched single cuffs and plain bosom; two stud style $3.50

Bold Wing Collar, cut with wide opening at front 35c

White Pique Bow Tie, with pointed ends $1.50

B—Silk Hat, with smaller crown and curled brim $12

C—White Waistcoat, tailored from small patterned fabric. Single-breasted, vee opening style $10

D—Black Silk Socks, with black clocks $2.50

E—All-White Silk Scarf, with silk fringe ends $15

F—White Gloves, of close-fitting, soft kid, with wrist button $3

G—Black Patent Leather Oxfords, with plain toes $10

THE MEN'S STORE SECOND FLOOR

Read the Post's New Classified Ads

ADVERTISING LAUDED AS DEPRESSION AID

Club Told That Great Need for Economic Relief Is More Consumption.

OTHER TALKS PLANNED

Advertising is "the one Moses in these days of purely temporary depression who can lead us out of the wilderness of fear," the Advertising Club of Washington was told at the weekly meeting at the National Press Club by Stewart L. Mims, vice president of the J. Walter Thompson Co., advertising organization, New York City.

His talk marked the first of a series of six messages to be given before the club here by prominent members of the Advertising Federation of America.

"We have plenty of production," he said. "America could produce, if she were put to it, nearly all the manufactured goods the entire world needs. What we need is consumption and one of the greatest urges to consumption is advertising."

In asserting that the federation deemed the time expedient to emphasize its slogan, "Truth in Advertising," he vigorously refuted the claim of opponents to advertising that the consumer eventually pays for advertising.

"The advertiser apparently does not pay it out of his profits and its does not seem to come out of the pocket of the consumer. There is no black magic about it, only a marvelous economic paradox by which you have your cake and eat it, too. Advertising pays its own bill, by stimulating consumption and speeding up production, and thereby creating enough additional wealth to pay the bill many times over.

"During the past 17 years all commodities combined have advanced just twice as much in price as have those groups of commodities affected by advertising. In addition, the advertised commodities have maintained a more constant price level, with much less fluctuation than have all other commodities combined."

Two Sewer Contracts, For $24,368, Awarded

Two sewer contracts involving $24,368, were awarded to the Stowell Construction Co. by the District Commissioners yesterday. One was for construction of the East Washington Park sanitary sewers in the vicinity of Thirty-second and D streets southeast, on which the Stowell company's bid, $18,419.75, was the lowest of those submitted by four contractors.

The other contract calls for construction of the South Portal drive sanitary sewer in the vicinity of Sixteenth street northwest and the District line. The Stowell company bid $5,954.80 on this job, again being the lowest of the four competing contractors.

Injunction Is Asked In Use of Auto Finish

The E. I. duPont de Nemours Co. of Delaware, manufacturers of "Duco," an automobile finish, yesterday asked the District Supreme Court for an injunction against the Diamond Auto Body Works in the rear of 1429 U street northwest.

The Delaware corporation told the court that the local concern is not using their product but is giving the public that impression. William and Harry Dobkin are named as the owners of the paint shop, which also is said to conduct the Diamond Auto Body Co. Attorneys Charles V. Imlay and George W. Offutt appear for the petitioner.

Sibley Guild to Hear About Oberammergau

The Woman's Guild of Sibley Hospital, which will meet tomorrow morning in Rust Hall adjoining the hospital, at 1140 North Capitol street, will hear a description of the Oberammergau Passion Play by Mrs. Harry E. Woolever.

Dr. Chesteen Smith, pastor of Hamline M. E. Church, is to conduct a memorial service to Miss Mary France, who for many years was a leader in the work of the guild.

Estate of Mrs. Sargent More Than $100,000

An estate estimated at more than $100,000 was left by Mrs. Sarah H. Sargent, who died October 27, according to the petition for letters of administration filed yesterday in District Supreme Court by her husband, Theodore F. Sargent. There is no will, the court was told.

Mrs. Sargent's estate consists of securities estimated at $77,279, a one-third interest in two lots assessed at $60,823 and $5,000 in cash. In addition to the husband the deceased is survived by two children, Virginia W. and Thomas W. Sargent. The estate was represented by Attorney C. T. Clayton.

Theater to Entertain Carrier Boys of Post

As the guests of Sydney Lust, proprietor of the Leader Theater, Ninth street near E street northwest, Post carriers are to be entertained Saturday and Sunday when the first episode of "The Son of Tarzan," will be shown.

Souvenir surprise packages are to be distributed among the young guests of Mr. Lust on both days. Besides the feature picture, a comedy, "The Spoilers," will be shown.

Trouble With Poor Circulation.

Milwaukee Journal: It seems that there is plenty of money in the country, but the trouble is that it doesn't get a move on itself.

YOUNGEST GIRL POLO TEAM IN THE UNITED STATES

Associated Press Photo.

These girls of the Douglas School, Pebble Beach, Calif., averaging 14 years of age, comprise what is said to be the youngest girl polo team in the United States. Left to right—Caroline and Nancy Stanbaugh, of Youngstown, Ohio; Jean Hobbs, captain, of Cohasset, Mass.; Louise Parke, of Pebble Beach, and Jane Pitou, substitute, of Chicago.

SWAMP ENGULFS HIGHWAY IN OHIO

Marsh That Once Swallowed Train Battles Progress to Control It.

BELIEVED ONCE A LAKE

Special to The Washington Post.

Geneva, Ohio, Nov. 18. — Greedy Pymatuning swamp, which 20 years ago swallowed a railroad train, has just engulfed a highway.

Buried in the East Branch, generally known as the Shenango swamp, are thousands of tons of road-building materials used in the construction of what was to have been the new Perry highway, a short route between Pittsburgh and Erie, Pa. Where the road should be is a lake.

The swamp starts in the southeastern part of Ashtabula County, Ohio, and extends into Pennsylvania. The State of Pennsylvania is attempting to build the short cut across it at any cost and thousands have visited the scene to watch the one-sided battle.

The contractor had agreed to build the road with a specified amount of material, but this quickly disappeared into the depths. The State continued the work, adding many more carloads of material. This also sank from sight.

Railroad Lost Long Battle.

Much mystery surrounds this swamp. Not far from the spot where the road materials disappeared millions of tons of materials for a railroad bed lie buried.

The Bessemer Railroad battled the swamp for more than 40 years. It was during this struggle that a train of cars sank into the depths.

Lumber from an old dock at Conneaut was used for piling and driven endways into the ooze. Th se promptly turned over. After the railroad company finally won the victory, constant attention had to be given the stretch. A watchman was kept walking the track.

The road bed sagged several times, but now after the expenditure of several million dollars, it is believed to be firm. Engineers consider the project one of the greatest railroad-building achievements in this part of the United States.

Boat Crew Lost in 1835.

Another mystery which still hangs hazily over the swamp is that of a lost boat crew, last seen in 1835. Recently its supposed location was traced by trees and vegetation which had grown up out of it.

The craft, according to traditional information, was 60 feet long and 12 feet wide. No one knows if its crew was massacred, was unable to relaunch the boat because of the recession of the water or met some other fate.

Some old timbers supposed to be from the craft were taken to Conneaut 90 years ago and made into canes for souvenirs.

Prof E. T. Mason, historian of Conneautville, Pa., has established the date of the boat's landing as 1760. Mason's grandfather, who had visited the boat's remains, handed down authentic information on it.

Geologists believe the swamp was a lake two centuries ago.

MRS. G. S. LIVINGSTON DIES

Funeral Service Will Be Held This Afternoon at Oak Hill Chapel.

Funeral services for Mrs. George S. Livingston, a resident of Washington almost half a century, who died Monday, will be held at 2:30 o'clock this afternoon at Oak Hill Cemetery Chapel. Burial will be in Oak Hill Cemetery.

Mrs. Livingston was the daughter of the late Clement Young and Marion Hunter Young. Her husband died several years ago. She is survived by two daughters, Mrs. William Larson, Chevy Chase, and Mrs. Charles L. Griesbauer, of Kensington, Md.

Two Aviators Die in Crash.

Rio de Janeiro, Nov. 18 (A.P.).—Sergt. Instructor Bianor Fadoul and Student Flier Sylvio Martins Dealmeida were killed instantly today when their army plane crashed a few miles from Rio de Janeiro along the Sao Paulo highway due to motor trouble.

You can get what you want quickly with a Post Classified Ad.

Tenor of Russia, Heard in Program

Capital Audience Is Highly Appreciative of Voice of Karolik.

Maxim Karolik, tenor, formerly of the Theater "Music Drama," of Petrograd, was heard yesterday afternoon by an appreciative audience at the new National Theater in a comprehensive program of Russian, French and Italian songs.

M. Karolik has a voice of unusual mellowness which he handles in a thoroughly artistic manner and with finish and ease. Although his program was one which would have been a test for any tenor he went through it with flying colors and with some outstanding successes.

Particularly effective was his rendition of Debussy's "Merry-Go-Round" and a group of French songs by Faure. In the Russian numbers his interpretation of the works of his countrymen was a rare treat and the audience was most enthusiastic for these groups. The assisting artist of the afternoon, Nicholas Slonimsky, won an ovation by his admirable playing of solo numbers as well as through his accompaniment of M. Karolik's program.

HOLLAND RECLAIMS ZUYDER ZEE LAND

Tides Will Yield 500,000 Acres at Cost of Only $120 Per Acre.

MAJOR PART FINISHED

Amsterdam, Nov. 18 (A.P.).—Holland is winning her war of annexation against the Zuyder Zee.

By reclaiming more than 550,000 acres from the tides and waves, the Dutch will increase the area of their country 7 per cent and the tillable acreage by 10 per cent at a cost of only $500 an acre.

The second major part of the engineering feat has been finished and work started on a new lap of the work which will be finished in the spring of 1932.

Like Adding Province.

Biak van Kuilelen, director of reclamation works, estimates his country has added an area the size of the Province of Groningen, giving Holland twelve such divisions in all.

Carrying on her generations-old tilt with the Zee, Holland's engineers constructed long dams of sand, concrete, basket work and clay, then faced the huge levees with stone. Work was pushed incessantly on the great project until at last the long arms of the dams met and the major part of the preliminary work had been completed.

Huge Pumps Used.

The area inclosed by the dikes was then divided into sections and giant pumps set to sucking the water off what was once the sea bottom. The first section was drained only recently, but there was no let up. Continuously throughout the day and night the pumps kept up their droning symphony of Holland's fight against the sea.

Draining the water from the land, moreover, is not the last step in the fight. Given time the sea bed dries, but the land must be "worked" continuously for months and treated by agronomists to remove, or nullify, the salt in the ground.

Then must follow the work of building drains, roadways and cities in the new province, almost a modern Atlantis.

WRITING INKS USED MAINLY IN HOMES

Manufacturer Keeps Pace With Demand After Business Discards Pen.

HARD HIT BY TYPEWRITER

Kansas City, Mo., Nov. 18.—Ink black upon the pages of old documents, proving its enduring qualities, fades nevertheless out of the modern business picture.

"There's scarcely any place left for ink in the business world now," sighs J. D. Nelson, sole manufacturer of writing ink here. He is the man who cooked up the first batch of Kansas City made ink 30 years ago, having purchased a 25-cent oil burner for that purpose and an ink formula, for which he paid a chemist $5.

That was back in the days before general use of the typewriter and before these big bookkeeping machines and loose leaf ledgers came into use. Court records and voluminous abstracts were painstakingly hand written then. Ink on paper was the medium of expression. Consequently the young ink factory of 1900 soon developed a sizable consuming market.

"But now," continues the manufacturer, "the only business use left for ink is in signatures. A name or two on contracts, letters and checks and the business consumption of writing ink is at an end."

Despite the business trend away from ink, however, the Kansas City manufacturer manages to keep his production abreast of the volume when business was scratching away with countless pens.

The home is the consuming market now. The family budget figures aren't kept on a bookkeeping machine and personal and social correspondence has prevented people from forgetting how to write anything but their names in longhand. Consequently the Kansas City manufacturer still produces and sells a half million bottles of ink annually.

Representative Gains Following Operation

Representative Charles L. Underhill (Republican), of Massachusetts, was "getting along very nicely" in the Naval Hospital last night, after an operation for an intestinal disorder, performed earlier in the day.

Mr. Underhill went to the hospital about a week ago for treatment and after a study of his illness an operation was performed yesterday.

More Land Purchased For Incinerator's Site

Additional land for the site of the new Georgetown incinerator, at Tairty-first and South streets northwest, was acquired yesterday by the District Commissioners for $16,080.

One purchase included two lots bought through Paul Myers, attorney, of the Munsey Building, giving the District 8,840 square feet at a cost of $11,230. The other plot was bought from William J. O'Donnell, of 3801 Blagden avenue, for $4,750. All this property had been subject to condemnation proceedings, instituted by the Commissioners, September 9.

Tardieu Wins Another Vote.

Paris, Nov. 18 (A.P.).—The Tardieu government won another victory in the Chamber of Deputies today, obtaining a vote of confidence, 348 to 248.

NURSE'S COMPLAINT JAILS "RICH WIDOW"

Woman Alleged to Claim She Is Entitled to Estate of Henry M. Flagler.

$2,400 SUM IS INVOLVED

Police last night were investigating claims of a 67-year-old woman that she is the widow of Henry M. Flagler, multimillionaire railroad magnate. She was arrested on complaint of a young trained nurse.

At the House of Detention, where she is being held for investigation, the woman is listed as Mrs. Zora Emma Howe, of Mountville, N. J. A man named Charles Howe, arrested yesterday in Mountville, will be brought to the District in an effort to clear up the case. He is reported to be the woman's husband.

The complainant in the case is Miss Jane Pierson, 221 R street northeast, who is seeking to recover $1,900 and a new automobile valued at $500. According to Detective Sergt. William Messer, who arrested Mrs. Howe at a downtown hotel, Miss Pierson gave the prisoner the money and car on a promise of $1,000,000 for her favors.

Messer said also that Mrs. Howe told Miss Pierson the money would be forthcoming from the $17,000,000 Flagler estate and that when Miss Pierson asked for payment Mrs. Howe explained she had been unable to secure her share of the estate, but would make good the payment through the sale of a famous painting, valued, she said, at $3,000,000.

According to the detective, Mrs. Howe claims to have been the second wife of the famous Florida railroad and hotel builder, previously prominent as a Standard Oil magnate.

Sergt. Messer declared police had been working on Miss Pierson's complaint for some time and had kept watch in the hotel for Mrs. Howe's return. When she came back to Washington yesterday she was immediately arrested.

Saturday Night Club To Give Minstrel Show

The Women's Saturday Night Club will present a minstrel show at Odd Fellows Temple, 419 Seventh street northwest, tonight at 8:15 o'clock.

Mrs. Ress Wagner heads the committee in charge.

SMITH ATTORNEYS DISPUTE EVIDENCE

Move to Suppress at Trial Data Seized by U. S. Government.

ILLEGALLY DONE, CLAIM

After Justice William Hitz, in District Supreme Court, yesterday had overruled a new motion to delay the trial of G. Bryan Pitts, C. Elbert Anadale, and John H. Edwards, jr., former officials of the F. H. Smith Co., their counsel notified the Court that they were preparing to file a motion to suppress certain evidence which they believe the Government illegally seized. Justice Hitz stated that the matter would be taken up when the motion was filed.

Attorney Wilton J. Lambert, who with Attorneys Frank G. Raicle and R. H. Yeatman, appear for the three men, said the motion to suppress would be based on the contention that the Government is seeking to prosecute the three defendants on evidence seized at the Southern Maryland Trust Co., Seat Pleasant, Md.; the Murray Hill Trust Co., New York City, and the Commercial National Bank, of Washington. All evidence gleaned from these seizures is illegal, Mr. Lambert told the Court.

The motion for the postponement of the trial which is slated for next Monday was based on the contention that Mr. Yeatman has been ill and that a copy of the bill of particulars which the Government was required to furnish defense counsel was not served on him. Justice Hitz, however, held that the bill of particulars had been delivered to other counsel and ruled that the trial should go on as scheduled.

Pitts, Anadale, Edwards and Samuel J. Henry, former president of the company, are named jointly in the indictment, but the latter, through his counsel, Attorney Harry S. Barger, recently was granted a severance. All are charged with conspiracy to embezzle $5,000,000 of the company's funds and to destroy records.

U. S. Flier in San Salvador.

San Salvador, Nov. 18 (A.P.).—Capt. Arthur W. Stevens, United States Naval Reserve flier, arrived here today from Panama en route to Brownsville, Tex. He had been making flights over a number of South American countries.

GARGLE WITH GLYCO • AND GUARD YOUR THROAT

Unprotected throats invite attack. A minute's gargle with GLYCO-Thymoline each morning and night may save you hours of misery. A sneeze, a tickling throat, a slight cough, a hoarse voice... heed these symptoms... let GLYCO-Thymoline help guard the delicate membranes in throat, mouth and nose. Prescribed by physicians for over 30 years. Just say "GLYCO" to your druggist. Do it now! Kress & Owen Co., N. Y.

GLYCO THYMOLINE FOR THE THROAT · MOUTH · NOSE

SOUR STOMACH

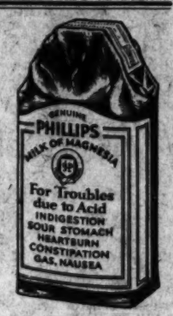

JUST a tasteless dose of Phillips' Milk of Magnesia in water. That is an alkali, effective, yet harmless. It has been the standard anti-acid for 50 years among physicians everywhere. One spoonful will neutralize at once many times its volume in acid. It is the right way, the quick, pleasant and efficient way to kill the excess acid. The stomach becomes sweet, the pain departs. You are happy again in five minutes.

Don't depend on crude methods. Employ the best way yet evolved in all the years of searching. That is Phillips' Milk of Magnesia.

Be sure to get the genuine Phillips' Milk of Magnesia prescribed by physicians for 50 years in correcting excess acids.

Remember—the genuine is always a liquid. It cannot be made in tablet form. Look for the name Phillips' on every bottle for your protection. 25c and 50c, at drug-stores everywhere.

THE BEST WAY TO WHITEN TEETH

A single application of Phillips' Dental Magnesia Tooth-paste will bring glistenting, white teeth and a sweet breath.

Prove it at our expense. Write The Phillips Co., 170 Varick St., New York, N. Y., for free ten-day tube.

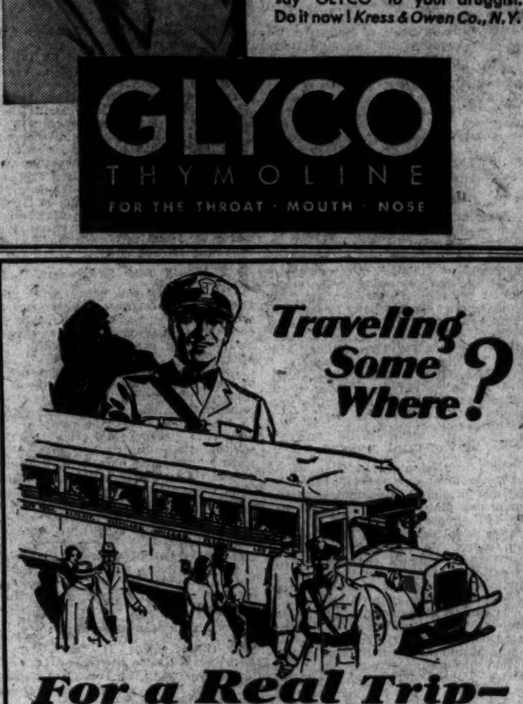

Traveling Some Where?

For a Real Trip— Go by Bus

More miles per dollar—more pleasure per mile—this is travel by bus.

You save one-fourth to one-half usual travel costs. You see more—get more real enjoyment out of a trip by bus. You travel the scenic highways, through the main streets of villages, the boulevards of cities. Each turn of the road brings some new scene of interest.

You travel in solid comfort, in a deep-cushioned individual easy chair. The coach is hot-water heated.

You leave on time—arrive on time. And you save money every mile.

On your next trip go by bus. Visit or phone our nearest station for information on rates. See sample rates at right.

LOW FARES NOW

Baltimore	$1.00
Philadelphia	3.50
New York	5.50
Pittsburgh	7.00
Detroit	13.00
St. Louis	20.00
Chicago	16.00
Winchester, Va.	2.50
Lexington, Va.	5.40
Bristol, Tenn.	9.70
Ashland, Ky.	11.00
Los Angeles	53.10

UNION BUS DEPOT
1336 New York Avenue N. W.
PHONE: Metropolitan 1512-3-4

OLD DOMINION STAGES

PENNSYLVANIA GREYHOUND Lines

PEOPLE'S RAPID TRANSIT CO. INC.

A Waterman's brings pleasure for years

Pleasure in its daily use; pleasure in the smooth, easy way it writes; and pleasure in the consciousness that the name Waterman's carries world-wide recognition as indicating the best fountain pens made.

For Yourself, or for a Gift, we show here Waterman's finest men's pen, the Patrician. Choice of five jewel colors. Very large ink capacity, and extra-large gold pen point. Ten dollars, and a matching pencil is five dollars. Other men's pens priced at $7, $5, etc.

A New Pen for Women—Waterman's Lady Patricia shown below at the right. See the clever new clasp that replaces the old masculine clip. Three smart colors. Five dollars for the pen, three for a matching pencil. Most attractive and feminine.

A Fountain Pen Desk Set makes a charming gift for anyone who writes. We show below, at the left, one of the many you will find at your Waterman's dealer. From $7.50 up.

In your Waterman's pen be sure to use Waterman's Ink—*the ink that's made for fountain pens.* Blue Black for a record ink; the new Blue ink for school and general correspondence.

Every Waterman's is guaranteed forever against defects. Service Stations are maintained at the addresses below for the purpose of making good our guarantee and for servicing our pens as required.

L. E. Waterman Company
191 Broadway, New York · 129 South State Street, Chicago
40 School Street, Boston · 609 Market Street, San Francisco
263 St. James Street, Montreal, Canada

Waterman's

1855 · SEVENTY-FIFTH ANNIVERSARY · 1930

Keep your building investment at par!

Women buyers and renters turn up their noses at houses without attractive bathrooms and convenient kitchens. Men won't consider houses with indifferent heating. Protect your investment and give your property full market value by modernizing its plumbing and heating. See the new materials at Crane Exhibit Rooms. For purchase and installation under the Crane Budget Plan, see a Crane Qualified Contractor-Dealer. Pay nothing until the improvement is made. Then pay monthly.

10% DOWN balance monthly

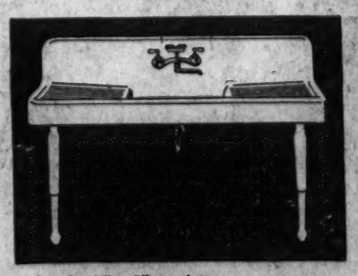

Just a few dollars difference between this and a mediocre sink, and many dollars is added in property value.

Consult a registered or licensed master plumber or heating contractor who displays this symbol.

CRANE
PLUMBING AND HEATING MATERIALS

CRANE CO.
Exhibit Rooms, 1016 Connecticut Ave. N.W.
Branch, 1225 Eye St. N.W.

Miserable with Backache?

A Bad Back Often Warns of Disordered Kidneys.

ARE you bothered with constant backache, bladder irritations and getting up at night? Then don't take chances! Help your kidneys with *Doan's Pills.*

Successful for more than 50 years. Endorsed the world over. Sold by dealers everywhere.

50,000 Users Publicly Endorse Doan's:

I. J. CLARK, 47 N. OAKLEY AVE., COLUMBUS, OHIO, says: "My kidneys didn't act as they should and backache made me feel worn out and miserable. I had to pass the secretions four or five times every night. Headaches and dizziness blurred my sight. My strength was going and I didn't feel good at all. Doan's Pills rid me of the trouble."

Doan's Pills A Diuretic for the Kidneys

EVENTS OF INTEREST IN SOCIETY CIRCLES OF CAPITAL

Women Now Dominate at Horse Shows

Many in Smart World Have Their Racing Stables.

JUDGING from the number of women who exhibited entries in the last national horse show, held recently at Madison Square Garden in New York, it would appear as though the show horse owes his come-back to the feminine sporting world. In the old days, when the horse was a necessity as much as anything else, there were women exhibitors, but men dominated the sport. Now the game seems to be in a fair way of passing into the hands of the women.

One has but to look to the "blue grass" section of Virginia, Middleburg and Warrenton, to realize the number of smart women, well known in Washington, who have their own stables. Their entries in the various shows held throughout the East fairly dot the programs, and all entries are exhibited under the names of their feminine owners.

Of the group in Warrenton and Middleburg, two have racing stables, Mrs. William F. R. Hitt, whose entries at Laurel, Bowie and other nearby tracks are made under the name of Katherine Elkins Hitt, as she is known in the sporting world. The other is Mrs. D. C. Sands, wife of the M. F. H. of the Middleburg Hunt. Both enjoy great success with their stables.

Owners of show horses in Middleburg are Mrs. John Hay Whitney (Elizabeth Altemus), who, of course, needs no introduction; Miss Mallory Davis, and Miss Julia Whiting, a former Washington resident. In the heart of Virginia, there is Mrs. Robert Somerville, who was "a Du Pont." Mrs. Whitney is only recently "of Middleburg," her husband having acquired their estate only shortly before their marriage early in October.

At the show in Madison Square Garden there were more women riders, drivers, and owners than ever before. If it had not been for the great number of Army men showing in the classes for hunters, the women might have outnumbered the men actively engaged in the sport of showing horses.

A check-up on the ribbon winners brings forth the names of prominent women, who are nationally known. For example, Mrs. William P. Roth, of San Francisco, who carried off several championships, in addition to a number of first places.

To mention but a few others who came in for winnings, were Miss Ruth Cowans and Mrs. Edward Phillips, of Canada; Mrs. John F. Jenney, niece of Mr. and Mrs. Pierre S. du Pont, of Wilmington; Miss Ruth Lawler, Miss Gwen Martin, whose stable is one of the largest in the East; Mrs. John Farrell; Mrs. Lyman Irish, Miss Edith Anderson, and Miss Louise Finch.

Mrs. Gann to Receive On December 3.

Mrs. Edward Everett Gann has selected Wednesday, December 3, for her first day at home this season. Mrs. Gann will have receiving with her Mrs. Thomas R. Marshall, who is in Washington for the greater part of the winter. Assisting Mrs. Gann will be her niece, Mrs. Charles F. George, daughter of Vice President Curtis.

Admiral William V. Pratt and Mrs. Pratt are the guests in whose honor Mr. and Mrs. Marshall Langhorne will entertain at a reception tomorrow from 4:30 until 7 o'clock in their home at 2311 R street.

Mrs. Robert Hinckley will entertain at tea this afternoon in honor of the Vice Consul at the American Embassy in Warsaw, Poland, and Mrs. George Andrews.

Representative and Mrs. Grant M. Hudson are at their home, 3755 McKinley street northwest, for the winter.

Mrs. Charles Evans Hughes and Mrs. Ray Lyman Wilbur will be among the American Association of University Women at the dinner which will honor Dr. Mary E. Woolley, president of the association and of Mount Holyoke College, tonight. The dinner will be held at the clubhouse and will be followed by a talk by Dr. Woolley.

Tomorrow evening M. Desclos, director of the French Institute of Schools and Colleges, will be the honor guest of the club at a dinner. M. Desclos will speak on the "Exchange of Students Between the Two Countries."

Lieut. and Mrs. Elliott B. Strauss, who are in Newport, where the former is stationed, will take possession of the home which they are building on the former Alden Barker farm in Middletown about Christmas time. Mrs. Strauss was formerly Miss Lydia Archbold, daughter of Mrs. Anne Archbold, of Washington.

Mrs. C. C. McChord will entertain at luncheon on Tuesday in honor of Mrs. Thomas R. Marshall, who is visiting Mrs. Thomas F. Walsh.

The Woman's Guild Auxiliary of St. John's Episcopal Church, Bethesda, Md., will give a turkey dinner on Thursday evening, from 5 to 8, in the parish hall at Bradley lane and Wisconsin avenue.

Hill Top House
"AMONG THE MOUNTAINS"
HARPERS FERRY, W. VA.
MAKE RESERVATION FOR
Special Thanksgiving Dinner, $2.50 a Cover
Telephone Harpers Ferry 11
OPEN ALL THE YEAR
WEEK-END AND DINNER PARTIES A SPECIALTY

December Bud

Harris & Ewing.

MISS JUNE CUSHING will make her debut at a ball on December 19 when she will be presented by her parents, Mr. and Mrs. George Holmes Cushing.

Reeds Moving Into Their New S Street Home

Senator Will Have the Castles as Close Neighbors.

Senator and Mrs. David Aiken Reed, who have been living at the Anchorage for some time while their new home at 2210 S street is being completed, have started moving to the new residence and expect to be installed by the end of the week.

The Assistant Secretary of State and Mrs. William R. Castle, jr., are also completing a new home next to that of Senator and Mrs. Reed, at 2200 S street, into which they expect to move within the next few weeks.

That particular block of S street contains the homes of some of Washington's most distinguished families. On the other side of Senator and Mrs. Reed, Mr. and Mrs. Adolph Miller have a magnificent home and further down the block are Mr. and Mrs. Frederic Delano, Mr. and Mrs. George Hewitt Myers and Mrs. Woodrow Wilson. Senator and Mrs. Frederic C. Walcott now occupy the former home of President and Mrs. Hoover.

Mr. C. J. W. Torr, Second Secretary of the British Embassy, will arrive in Washington today from England.

Mr. and Mrs. Quin Here From Mississippi.

Representative and Mrs. Percy E. Quin, of Macomb, Miss., have reopened their house on Woodley road for the winter.

Representative and Mrs. Adam M. Wyant will come from their home at Greensburg, Pa., about December 1 and will be at Wardman Park for the season.

Col. Lloyd C. Griscom, former American Ambassador to Brazil, arrived in New York yesterday on the Olympic from a visit abroad.

Representative and Mrs. Clarence F. Lea, of California, have have arrived at the Carlton, where they will remain during the session of Congress.

Mrs. Llewellyn Cardwell will entertain at a luncheon on Saturday, December 6, at the Shoreham Hotel.

Mrs. R. M. McCune and Mrs. Samuel Dent Grey, of Forest Hills, N. Y., have returned to their homes after having been guests over the week-end of Mrs. McCune's parents, Capt. Oliver M. Maxam, chief of operations of the Coast Guard, and Mrs. Maxam at their apartment in the Broadmoor. Mrs. McCune will return to Washington early next month to spend the holidays with Capt. and Mrs. Maxam.

Mrs. J. R. Riley, of Minneapolis, is the guest this week of Mr. C. L. Christensen, of the Federal Farm Board, and Mrs. Christensen at their Broadmoor apartment.

Mr. T. Guy Luzas, organist and choir director of St. John's Church, will be the guest of honor at the Arts Club tonight when he will present, with his choir of 30 men and boys, a program of old English church music, embracing the greatest of the Tudor composers. Mr. Charles Trowbridge Tittmann will be the host of the evening.

Maj. and Mrs. Xenophon H. Price entertained at luncheon yesterday at Wardman Park Hotel.

Rizik Brothers
1213 F
COAT SALE
Offers you important savings!
MARKED IN GROUPS
$55.00 $69.50
Were to $78.50 Were to $125
$98.50 $150
Were to $150 Were to $225
SUITS REDUCED ALSO
HATS $7.95 and $10
ALL SALES FINAL

Hoovers Hosts At Dinner to District Heads

Commissioners and Their Wives Are Guests at White House.

The President and Mrs. Hoover entertained at dinner last night for the Board of Commissioners of the District of Columbia and their wives, having also a few other guests to meet them.

Tomorrow evening Mrs. Hoover will leave for New York and on Friday evening will be the guest of honor at the Hotel Biltmore to mark the beginning of the Girl Scout Federation of Greater New York. Besides Mrs. Hoover, who is honorary president of the Girl Scouts, the speakers include Mrs. Robert G. Mead, president of the newly formed federation; Mrs. Frederick Edey, national president of the Girl Scouts; Mrs. F. Louis Slade and Mr. Everett Colby. Mrs. Oliver H. P. LaFarge is chairman of the hostess committee for the dinner.

Yesterday afternoon Mrs. Hoover received Mrs. Herbert Brookes, wife of the retiring high commissioner of Australia, who was accompanied to the White House by Mrs. Ritchie, wife of Capt. J. S. M. Ritchie, Naval Attache of the British Embassy.

The plans of Mrs. James J. Davis, wife of the Secretary of Commerce, to entertain the First Lady yesterday at luncheon were suddenly changed owing to the illness of Jean Davis, her little daughter, who was taken ill with scarlet fever. Because of the quarantine existing at the Davis home Mrs. Hoover remained for luncheon at the White House. Mrs. Davis, however, accompanied the Secretary to the Willard where they were the guests of honor of the National Women's Press Club. The five little Davis children were to have attended the luncheon, but were prevented from attending also because of Jean's illness.

Mrs. Minnie Saunders, widow of Rev. Albert E. Saunders, of Chicago, is the house guest of her son and daughter-in-law, Mr. and Mrs. George Moss Saunders, at their home, 2812 Chesterfield place. Mrs. Saunders is living in Providence, R. I., with her son, the Rev. Dr. A. Edward Saunders, rector of St. Martin's Episcopal Church, and is in Washington for the Thanksgiving holidays.

Judge and Mrs. J. M. Remick, of Concord, N. H., had as their guest at dinner last evening at the Carlton, former Gov. C. N. Spalding, of New Hampshire.

Mrs. Truman Newberry Visits Washington.

Mrs. Truman H. Newberry, of Detroit, wife of former Senator Newberry, spent yesterday in Washington at the Mayflower, having come to extend a word of greeting at the Red Cross to the Needlework Guild of which she was president for 15 years.

Mrs. Newberry will attend the annual meeting of the guild in Baltimore today and will be the guest of former Senator and Mrs. William Cabell Bruce for a few days before going to New York.

Mr. and Mrs. Newberry will spend Thanksgiving with their son, Mr. Barney Newberry, in Providence, R. I., and will go to Florida later in the season.

The Marquesa de Santa Ana y Santa Maria and her son, Don Martin Arostegui, who have been spending several months in Europe, will sail for this country the last of this month. They will come to Washington the first of December on an indefinite stay. The marquesa will open her house at 1823 Sixteenth street.

Miss Dorothy Fell, daughter of Mrs. Ogden L. Mills, will go to Philadelphia December 5 to attend the Quaker City Assembly. Before the ball, Miss Fell will be the guest of honor at a dinner to be given by her uncle and aunt, Mr. and Mrs. Gouverneur Cadwalader, of Fort Washington, who will entertain for several Philadelphia debutantes. Miss Fell's father, Mr. John B. Fell, makes his home in Philadelphia.

The assembly is one of the most exclusive balls given in Philadelphia during the season. This year, as has been the custom for several years past, it will be held at the Bellevue-Stratford.

Miss Mildred Tytus and Miss Victoria Tytus, who are living at the Anchorage, will leave the first of January to spend the winter in England with their grandmother. They will return in the late spring.

Miss Victoria Tytus has entirely recovered from the hunting accident which befell her some time ago.

Mr. George H. Hubbell, of Trenton, Mo., is stopping at the Potomac Park Apartments.

Mr. and Mrs. Everett Sanders have as their guest at the Mayflower Miss Mae B. Helmer, of Terre Haute, Ind., their former home. Miss Helmer will remain a week or ten days longer.

Mr. and Mrs. Sanders entertained at luncheon yesterday at the Mayflower in compliment to Dr. William Lowe Bryan, president of the University of Indiana. In the company were Mr. and Mrs. Walter H. Newton, Dr. Cloyd Heck Marvin, of George Washington University; Mr. John H. Edwards, Assistant Secretary of the Interior; Mr. and Mrs. Douglas Whitlock and Miss Helmer.

Cabinet Circle Is Included in Britten Dinner

Cuban Ambassador and Judge Payne Among the Guests.

The Cuban Ambassador and Senora de Ferrara were the ranking guests at the dinner given last evening by Representative and Mrs. Fred A. Britten in celebration of the former's birthday. Mrs. Britten entertains for him every year on that occasion at their home on Sheridan Circle.

Other members of the distinguished company were the Secretary of the Navy and Mrs. Charles Francis Adams, the Secretary of Labor and Mrs. James J. Davis, Mr. Lawrence Richey, Secretary to President Hoover; Judge John Barton Payne, Mrs. Jacob Leander Loose, Mme. Sanchez-Latour, Mr. and Mrs. George Bowie Chipman, and Mr. and Mrs. Silas Strawn, of Chicago.

L'Institut Francais, of Washington, will hold its annual meeting at the Mayflower Hotel at 4:30 o'clock tomorrow. Many diplomats, officials, intellectual and social leaders will be present. Among them will be the French Ambassador, Paul Claudel, and Gen. John J. Pershing, who is honorary president of the institute. The special feature will be an address by Prof. Paul Hazard, of the College of France. He has been a professor at the University of Lyons, the Sorbonne, the College of France, Harvard, the University of Chicago and he is now an exchange professor at Bryn Mawr College.

Another feature will be awarding a special prize of the French Academy to L'Institut Francais for its series of intellectual publications. The award will be made through M. Andre Chevrillon, of the French Academy, who appears for the second time before the institute, having given a special public address last year in Washington.

Mr. George W. Wickersham, former Attorney General of the United States, has been elected as trustee of the institute.

The officers are Dr. Scott, president; Prof. Hyvernat, vice president; Prof. Balanse, secretary general, and Dean Healy, treasurer.

Announcement is made from Westfield, N. J., of the birth of a boy to Mr. and Mrs. John J. Mulligan, of that town. Mrs. Mulligan is the former Beatrice Gorman, of Washington, and the father is a former Army officer, now president of Liberty National Bank, of New York City. The baby is to be named William Rupertus in honor of his uncle, Maj. W. H. Rupertus, stationed at the legation in Peiping, China. Thomas J. Gorman, deputy commissioner of customs, and Commander Frank J. Gorman, U. S. Coast Guard, brothers of Mrs. Mulligan, are expected to attend the christening ceremony in Westfield next week.

The Governor of the Hawaiian Islands, Mr. Lawrence M. Judd, has returned to Washington after spending a few days in New York, and is at the Willard.

Miss Adele Black, daughter of Judge and Mrs. Eugene Black, will go to Williamsburg, Va., to pass the Thanksgiving holidays. Miss Black's sister attends William and Mary College at Williamsburg.

Bainbridge Colby Guest in Washington.

Mr. Bainbridge Colby, of New York, who was Secretary of State in President Wilson's Cabinet, arrived in Washington yesterday and is a guest at the Mayflower.

The United States Consul General to Shanghai, Mr. Edwin S. Cunningham, is at the Mayflower.

Miss Marbury Beall, the daughter of Mr. and Mrs. William Dent Beall, who will be a debutante of next season, will visit Miss Grace Koppelman in Baltimore. Miss Koppelman is the daughter of Mr. and Mrs. Walter Koppelman, who will give a large reception for their daughter on November 28. Miss Koppelman will make her debut at the bachelors' cotillion on December 1.

Miss Beall will return to Washington accompanied by Miss Koppelman, and will entertain at a tea in her honor and in honor of Miss Dorothy Dodge, on November 30.

Mrs. William Wolff Smith will entertain in honor of Ida Donnally Peters, writer, at luncheon at the Willard Hotel tomorrow.

Other luncheon guests will be Mrs. Giles Scott Rafter, Mrs. Harriet Hawley Locher, and Mrs. William H. Moses, president of the D. C. League of American Pen Women.

Permanent Wave
Regularly $10.00 ... $6.50
Eugene or Realistic. Expert Operators. Includes hair trim, two shampoos and finger wave.
Phone Nat. 5228
WHELANS
1108 F St.
"Beauty Shoppe" Third Floor

STEINWAY
AND OTHER HIGH-GRADE
PIANOS
FOR SALE, RENT AND EXCHANGE.
BUDGET PAYMENTS ACCEPTED
E. F. DROOP & Sons Co.
1300 "Gee" St.

Pompadour
A THOUSAND COLOURS of ROMANCE!
Imagine every exquisite tone of fashion blended into this Brilliant Slipper!

Adjust a shape that precisely blends with every evening ensemble you select, a new pair awaiting above
22.50
ARTCRAFT'S
CONNECTICUT AVENUE—SALON
Exclusive but Inexpensive

Army Matron

Harris & Ewing.

MRS. STEPHEN O. FUQUA, wife of Maj. Gen. Fuqua, U. S. A., is one of the hostesses of the Army group. Her daughter, Miss Jeanette Fuqua, is a member of the smart young set in Washington society.

Miss Anderson Is Introduced At Reception

Drawing Rooms Banked With Flowers Sent to Debutante.

Mr. and Mrs. Chandler P. Anderson entertained at one of the loveliest of the debutante receptions yesterday when they introduced their daughter, Miss Harriet Anderson, to their friends at their home on Twenty-first street. The drawing rooms were banked with the flowers sent the debutante. Miss Anderson wore a gown of putty color satin, fashioned in two-piece effect, and carried a sheaf of yellow roses, alternating her bouquets during the afternoon. Mrs. Anderson wore beige chiffon and lace with a corsage of orchids.

Mrs. Anderson's sister, Senora de Riano, wife of the former Ambassador of Spain, Senor Don Juan Riano, came from her home in Newport to be present at the party and was busy greeting many old friends. She and Senor Riano are greatly missed in Washington where they made their home for years when he was Ambassador of his country and dean of the Diplomatic Corps.

A small group of debutantes assisted Miss Anderson. They were Miss Margo Wyeth, Miss Sylvia Contee Meredith, Miss Kathleen Knox and Miss Eliza Mitchell.

The Auxiliary Board of Regents of Trinity College are sponsoring a dance to be held in connection with the card party scheduled to take place in the Mayflower Hotel on Friday evening. The proceeds will be used to augment the student loan fund. Miss Minnie E. Carroll is chairman of the dance committee and Miss Marguerite Orme is chairman of the young ladies' committee; Mr. Frank Wolpert is chairman of the young men's floor committee. Mrs. Charles J. Cassidy is general chairman of the card party and dance.

Representative and Mrs. Homer Hoch have reopened their home at 100 Maryland avenue for the winter.

Continued on Page 12, Column 2.

—French Gowns—
Copied and remodeled. Your wardrobe made smart and wearable.
Mme. Jeanne
1939 K st. nw. Met. 4345.

COMPARE
FOOTER'S CLEANING VALUES WITH THOSE OF ANY IN THE LAND!
One-Piece Plain DRESSES.... $1.00
Two-Piece Plain DRESSES.... $1.25
Women's Lightweight COATS $1.25
Women's Heavyweight COATS $1.50
Women's Jacket SUITS..... $1.50
Women's HATS, any style..... 75c
COATS INCLUDING FUR COLLARS & CUFFS
—DRESSES UP TO SIX PLEATS—
—Prices quoted above are Cash and Carry on Cleaning. If you prefer, we'll call for and deliver—for this convenience add 25c to each article.
—Also the same Footer service and quality—GUARANTEED!
FOOTER'S
1332 G St. N. W. 2343 District
1784 Columbia Road 0702 Columbia

KANN'S—PA. AVE., 8TH & D STS.

THE "PEIGNOIR" FROCK
Of Two-Tone Wool Crepe
As Quaint as an Old Daguerreotype. As Smart as Paris of Today.
$25
The newest two-piece frock, in striking combinations of gold and brown, black and blue, red and black, and two shades of green.
Sizes 14 to 20
Dress Dept. Kann's Second Floor

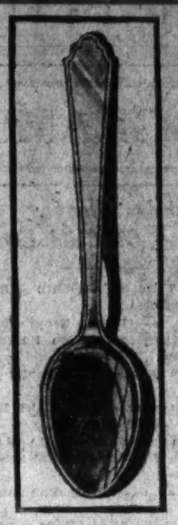
Solid Silver in the William and Mary Style
One of the latest "Treasure" designs. Its beauty finds its origin far back in the closing years of the Seventeenth Century. Its authentic source assures its correctness and permanent good taste.
TEASPOONS ..... $8.50 for 6
DESSERT FORKS.. 18.50 for 6
DESSERT KNIVES 20.00 for 6
DULIN & MARTIN
Connecticut Ave. and L
PARKING SERVICE—Connecticut Avenue Entrance

Hickson
1213 CONNECTICUT AVE. N.W.
SALE
Hand Made Shoes
For Afternoon and Street Wear
Formerly Priced $28
NOW
$13.75

CHRISTMAS PORTRAITS
$20 THE DOZEN
Exquisitely finished dainty art leaves—yourself at your very best—by Underwood's famous artists—what joy and happiness they will bring your dear ones on Christmas Day.
Telephone Decatur 4100 now for your appointment. Convenient charge accounts if desired.
UNDERWOOD & UNDERWOOD
Portraits of Quality
1230 Connecticut Avenue Telephone Decatur 4100

HEADQUARTERS
For Leather Gifts of Enduring Quality
FOR those gifts you want to choose carefully and unhurriedly—we suggest a visit well in advance of the Christmas season, if only to reserve one or two selections.
A leisurely tour through our shop will reveal no end of new things for the traveler—for a man's desk or pocket—for entertaining one's guests—and lovely purses, fitted dressing cases and other things exquisitely feminine in their appeal.
A Deposit Reserves Any Article
All Mail Orders Prepaid
Camalier & Buckley
Fine Leatherware
1141 CONNECTICUT AVENUE
Just Above the Mayflower

Read The Post's New Classified Ads

RADIO
BRIDGE
GARDEN HINTS

FEATURES of INTEREST to WOMEN

HOME HINTS
HOROSCOPE
FASHIONS

RADIO PROGRAMS

WEDNESDAY, NOVEMBER 19.

LOCAL STATIONS.

(Eastern Standard Time.)

WRC—National Broadcasting Co. (316 Meters. 950 Kilocycles.)

6:43 a. m.—Health Exercises.
8:00 a. m.—Phil Cook.
8:15 a. m.—Morning Devotions.
8:30 a. m.—Cheerio.
9:00 a. m.—Morning Melodies.
9:45 a. m.—Our Daily Food.
10:00 a. m.—National Home Hour.
11:00 a. m.—Dr. Ruth Wadsworth.
11:15 a. m.—Radio Household Institute.
11:30 a. m.—Sweet and Low Down.
11:45 a. m.—Sunny Side Up.
12:00 (noon)—Elsie Program.
12:15 p. m.—Farm Flashes.
12:30 p. m.—National Farm and Home Hour.
1:30 p. m.—Mayflower Orchestra.
2:00 p. m.—Organ Recital.
2:30 p. m.—Melody Three.
3:00 p. m.—"How to Know Your Child," by Miriam F. Scott.
3:15 p. m.—"Heart Throbs," by Rodford Moses and H. R. W. Miles, of Columbia Polytechnic Institute of Blind.
3:30 p. m.—Evening Stars.
4:00 p. m.—Blue Aces.
5:00 p. m.—Lady Next Door.
5:30 p. m.—"Famous Paintings in Many Lands," by Alice Hutchins Drake.
5:45 p. m.—Tea Timers.
5:59 p. m.—Correct Time.
6:00 p. m.—News Resume.
6:10 p. m.—Black and Gold Room Orchestra.
6:15 p. m.—Songs of the Old South by the Melodious Milk Men.
6:45 p. m.—Uncle Abe and David.
7:00 p. m.—Amos 'n' Andy.
7:15 p. m.—Studebaker Organist.
7:30 p. m.—Phil Cook.
7:45 p. m.—"Back of the News in Washington," by William Hard.
8:00 p. m.—East of Cairo.
8:30 p. m.—Mobiloil Concert.
9:00 p. m.—"Child Health Talk," by the President of the United States. Introductory remarks by Secretary of Interior Ray Lyman Wilbur.
9:30 p. m.—Palmolive Hour.
10:30 p. m.—Coca Cola Program.
11:00 p. m.—Always Kent Auditions. Northeastern District.
12:01 p. m.—Florence Richardson's Orchestra.
12:30 p. m.—Palais d'Or Orchestra.

WMAL—Columbia Broadcasting System. (473.2 Meters. 630 Kilocycles.)

8:00 a. m.—Melody Parade.
8:30 a. m.—Morning Devotions.
8:45 a. m.—Old Dutch Girl.
9:00 a. m.—"Opening the Morning's Mail."
9:30 a. m.—Morning Moods.
10:00 a. m.—Beauty Talk.
10:15 a. m.—Lee Colvin.
10:30 a. m.—Home Efficiency.
10:45 a. m.—Stroll on the Avenue.
11:00 a. m.—Ida Bailey Allen.
11:15 a. m.—Ben and Helen.
11:30 a. m.—Ida Bailey Allen.
11:45 a. m.—Interior Decorating.
12:00 (noon)—Paul Tremaine Orchestra.
12:30 p. m.—Revue.
1:00 p. m.—Lotus Orchestra.
1:30 p. m.—Harry Tucker Orchestra.
2:00 p. m.—Victory Luncheon Women's Organization, National Prohibition Reform.
2:30 p. m.—American School of the Air.
3:00 p. m.—Salon Orchestra.
3:30 p. m.—Syncopated Silhouettes.
4:00 p. m.—Kenyon Consdon, baritone, and Lillian Bucknam, soprano.
5:00 p. m.—Primer for Town Farmers.
5:10 p. m.—Asbury Park Orchestra.
5:30 p. m.—Tales for the Young Folks.
5:45 p. m.—News Flashes.
6:00 p. m.—Bill Schudt's Going to Press.
6:17 p. m.—MacDougall Orchestra.
6:45 p. m.—Tony's Scrapbook.
7:00 p. m.—Crockett Mountaineers.
7:15 p. m.—Rhythm Ramblers.
7:30 p. m.—Frittie Bullard, soprano.
7:45 p. m.—Adventures of Sandy and Lil.
8:00 p. m.—Romany Patteran.
8:15 p. m.—Emergency Employment Committee Speaker.
8:30 p. m.—Burbig's Syncopated History.
9:00 p. m.—President Hoover's Annual Address at the White House Conference on Child Health.
9:30 p. m.—Fast Freight.
10:00 p. m.—Smoke Dreams.
10:30 p. m.—Detroit Symphony Orchestra, Ossip Gabrilowitsch, conductor.
11:00 p. m.—Swanee Syncopators.

WOL—American Broadcasting Co. (229 Meters. 1,310 Kilocycles.)

7:30 a. m.—Musical Clock.
8:00 a. m.—Birthdays.
8:10 a. m.—Musical Clock.
10:00 a. m.—Peggy Clarke's Chat.
10:20 a. m.—Public Service Man.
10:30 a. m.—Fred L. Dawson. "Building Boys."
10:45 a. m.—Request Program.
12:00 (noon)—Luncheon Music.
12:30 p. m.—Jennie Johnson, soprano.
2:00 p. m.—The Gas and Electric Cooking School.
4:00 p. m.—"Safe Investments," by Louis Roinschild.
4:10 p. m.—Dvorak's Quartet in F Major.
4:30 p. m.—James Wilson Flaherty, tenor; Harry Woodward, pianist.
4:45 p. m.—Musical Program.
5:00 p. m.—Balsley's Orchestra.
5:30 p. m.—Opportunities.
5:45 p. m.—The Showboat.
6:00 p. m.—The Ross Time Special.
6:05 p. m.—Sambo and Ed.
6:15 p. m.—Edith Reed Entertainers.
6:40 p. m.—Junior Red Cross.
7:00 p. m.—Cecile Littlefield, soprano.
7:20 p. m.—News Flashes.
7:30 p. m.—Tommy Thompson's Music.

WJSV—Independent Publishing Co. (265 Meters. 1,400 Kilocycles.)

9:00 a. m.—South in Dixie.
9:10 a. m.—Weather Man.
9:15 a. m.—Musical Program.
9:40 a. m.—Creed for Today.
9:45 a. m.—Hints to Housewives.
9:46 a. m.—Menu.
10:00 a. m.—Just Goodies.
10:30 a. m.—Style Talk.
10:45 a. m.—Virginia Sweet Foods.
11:00 a. m.—Gospel Song Service.
12:45 p. m.—Rev. Joe Jeffries, radio revival.
2:00 p. m.—Afternoon Musicale.
2:30 p. m.—Jean Bone, soprano, and Mrs. Louise Von Lane, pianist.
3:30 p. m.—Whoopee Party.
4:30 p. m.—Children's Hour.
5:00 p. m.—Science and History.
5:15 p. m.—Along Route Fifty.
6:00 p. m.—News Flashes.
6:12 p. m.—On the Mat.
6:15 p. m.—Classified Hour.
6:45 p. m.—Police Bulletin.
7:00 p. m.—Dinner Music.
7:17 p. m.—C. & P. Flash.
7:18 p. m.—Cecil and Sally.
7:31 p. m.—Whither Away?
7:41 p. m.—Kalua Boys.
8:39 p. m.—Harry Woodard.
8:45 p. m.—Travel Talk.
9:00 p. m.—Don Whitman.
9:15 p. m.—Harmony Song Stars.
9:45 p. m.—Hawaiians.
10:15 p. m.—Colonnade Dance Program.

CHAIN STATIONS.

(Associated Press.)

Programs in Eastern standard time. P. M. unless otherwise indicated.

454.3—WEAF New York—660 (NBC Chain)

6:00—Dinner Music.
6:45—Uncle Abe and David.
7:00—Air Scoops.
7:15—Science Talk.
7:30—Radio Luminaries.
7:45—Back of the News.
8:00—East of Cairo.
8:30—Nathaniel Shilkret Orchestra.
9:00—President Hoover Talk.
9:30—Olive Palmer.
10:30—Sport Interviews.
11:00—National Audition: Lopez Orchestra.
11:30—Jack Albin's Orchestra.
12:00—Kemp's Orchestra.

348.6—WABC New York—860 (CBS Chain)

6:00—Going to Press.
6:15—Dance Music.
6:45—Tony's Scrapbook.
7:00—Mountaineers.
7:15—Serenaders; Rhythm Ramblers.
7:30—Evangeline Adams.
7:45—Sandy and Lil.
8:00—Topics in Brief; Romany Patteran.
8:30—Birbig's History.
9:00—President Hoover's Address.
9:30—Fast Freight.
10:00—Smoke Dreams.
10:30—Detroit Symphony.
11:30—California Melodies.

394.5—WJZ New York—760 (NBC Chain)

6:00—Raising Junior.
6:15—Dance Orchestra.
6:30—Gloria Gay's Affairs.
6:45—Topics in Brief.
7:00—Amos 'n' Andy.
7:15—Secret Cases.
7:30—Phil Cook.
7:45—Avenue Knights.
8:00—Kogen's Orchestra.
8:30—Balalaika Orchestra.
9:00—Muriel and Vee.
9:15—Two Troupers.
9:30—Pleasure Hour.
10:30—Wayside Inn.
11:00—Slumber Hour; Amos and Andy.
12:00—Toronto Orchestra.
12:30—Spitalny's Orchestra.

272.6—WPG Atlantic City—1,110.

8:15—Talk.
10:00—Danse Music.

282.8—WTIC Hartford—1,060.

7:00—Strings; News.
7:15—Feature Program.
7:30—Concert.
8:00—Variety.
11:00—News; Organ.

422.3—WOR Newark—710.

6:00—Uncle Don.
6:30—Sports; Boys.
7:00—Orchestra.
7:30—Church Period.
7:45—The Brothers.
8:00—Minstrels.
8:30—Larry and Duke.
8:45—Mooslickers.
9:00—Vocal and Orchestra.
9:30—Marimba.
10:00—Tuneful Tales.
10:30—Strings.
10:45—Globe Trotter.
11:00—Dance Orchestra.
11:30—The Moonbeams.

428.3—WLW Cincinnati—700

7:15—Jolly Time.
7:45—Variety.
9:00—Peanut Revue.
10:30—Air Theater.
11:00—Orchestras.
11:30—Variety (2 hours).

270—WRVA Richmond—1,110.

6:00—Dinner Music.
7:15—W. and M. Glee Club.
7:45—Nancy Turner.
8:00—Pipe Club.
11:00—Orchestra.

President Hoover On Child Health

3:15 p. m.—(WRC) "Heart Throbs."

4 p. m.—(WMAL) Kenyon Congdon, barytone; Lillian Bucknam, soprano.

6:40 p. m.—(WOL) Junior Red Cross.

8:30 p. m.—(WRC) Chief Yowlache—Mobiloil concert.

9 p. m.—(WRC-WMAL) "Child Health Talk," by President Herbert Hoover.

9:30 p. m.—(WRC) Olive Palmer and Paul Oliver.

10:30 p. m.—(WMAL) Detroit Symphony Orchestra—Third Symphony, F Major, Brahms; "The Last Spring," Grieg, and "Islamey," Balakirev.

Ann Interprets the Mode

This blue knitted sweater has a blue taffeta scarf incrusted to the back of its neck. The oddly wrapped skirt of blue wool is of the same material as the three-quarters coat, which boasts lapels of black faille. (Courtesy of Schiaparelli, Paris).

Paris, Nov. 18.

HERE'S something to cut out and lay on his breakfast plate. Yeah, raving again—this time about that most detestable and tiresome of masculine habits, which I like to call the "hotel manner in the home."

• • • •

The "hotel manner" is a disease, a parasite of good breeding. Oh, no, it isn't an evidence of poor breeding or manners, nor even of untidiness. Carelessness, perhaps. It isn't wrong, you see—it isn't one of those habits which are so appalling an indication of mediocrity that the moment you realize it you can drag it out by the roots. It's just as I said—a parasite, which feeds on good breeding. Yet, after all, it does indicate something loose somewhere—either in your perspective or in your sense of cluttered-ness. (It's awful to be lacking in a sense of cluttered-ness—but, that's another story).

• • • •

The "hotel manner" is as follows: You are reading the newspaper, worse, the Sunday newspapers-S. Finished, they fall—sheet by mussedly sheet—onto the floor; or you have finished a couple of books—onto the floor they go; onto the floor also your soiled lingerie, hankies, gloves, towels in the bathroom, in short, anything with which you have finished.

The accepted hotel manner in the home!

Of course, you have a maid or two or ten to pick them all up. Or more likely you haven't anything of the kind—but a long-suffering, uncomplaining wife or mother who does.

Is that nice?

• • • •

Boudoir dolls have to be more than decorative these days—without losing one single bit of their decorativeness, of course. The gorgeous ones I brought back from Paris with me, for instance, have a skirt that completely covers the sleeping pillows on the bed, and furnish a charming decoration for the entire room by so doing.

Wouldn't you like to send a stamped, self-addressed envelope to the Dare department of The Washington Post for the illustrated leaflet which tells you how you can make this boudoir doll that is a whole bed decoration? It's really so easy to make, with the detailed directions, and it would make the most acceptable Christmas present you can imagine for any woman.

• • • •

Fashion French: Pavot (pah-vo)—poppy Peau (po)—skin; Peche (pesh)—peach; Peigne (payn-yuh)—comb; Peignoir (payn-wahr)—dressing gown.

• • • •

O-o-o-o-h, lucky you if your color's blue! Schiaparelli made the skirt and waist of navy blue wool—the skirt wrapped around in a most novel manner and buttoned snugly on one hip, 'n' the coat three-quarter length, flaring straight from the shoulders and with black silk faille lapels. But even more marvelous than all this is the blue sweater and its taffeta scarf collar! No more blowing around of loose-ended-scarfs, my deahs—not for the lady who wears the ensemble I illustrate today, anyhow—for the scarf is incrusted right into the sweater itself, at the neckline in back, and achieves a happily permanent effect of swaggering nonchalance. And, oh, yes, the scarf is all different shades of blue.

Au Revoir!

(Copyright, 1930.)

What Today Means to You

By MARY BLAKE.

"SCORPIO."

IF November 19 is your birthday, the best hours for you on this date are from 7 a. m. to 8:30 a. m., from 2 p. m. to 3 p. m., and from 11 p. m. to midnight. The danger hours are from noon to 1 p. m. and from 6 p. m. to 7:30 p. m.

It will be proven on this date that Fate can be brutal as well as kind, and that certain close associates are made of straw, and not steel. There will be more promises than fulfilments. Danger warnings through pleasure.

The child born on this November 19 will have a very genial nature, and will win affection and friends through its merry, sunny disposition. It will not take life very seriously, although it will be both sincere and honest. It will love sports and games, and will be only a fair student.

You have a brave, courageous and adventurous nature, and you will never allow your existence to become a tame or settled one. If you be a man, the blood of a navigator or "colonist" flows through your veins, and you will feel the call of distant lands. You are a handy man, and will always be able to make a living for yourself, and to be of service to others. When your days become a treadmill, you have the nerve and ambition to seek the place where there may be a ladder. You are seeking more than comfort and security.

It is easy for you to cooperate with others, and you are always ready to listen to advice, although you are not afraid to stand on your own judgment. You do not pretend to be a "know-it-all." You have too much nervous energy to lead other than an active life, and your mind and fingers are seldom idle. Your enthusiasm, your optimism and your vigor, make you a stimulating companion, but not a restful one. You take a sympathetic interest in others, and you are one in whom it is easy to confide. You are generous, and are almost too willing to be a sturdy oak upon whom others may lean. You love responsibilities, and you take considerable pride in doing your duty at all times.

If you be a woman, you are very fond of entertaining, and you have the qualifications for a social leader. You have considerable tact and are a good mixer.

Successful people born November 19:

James A. Garfield, twentieth President of the United States.

King Charles I.

William Ashley Sunday, evangelist.

Right Honorable Walter Runciman, English steamship owner.

Lyman Whitney Allen, clergyman and author.

George Eames Barstow, business man.

(Copyright, 1930.)

Indoor and Outdoor Gardens

By JANE LESLIE KIFT

INSECTS ATTACK STUNTED PLANTS

HOUSE plants, no matter how carefully cared for, are likely at this season to be more or less stunted, due to lack of moisture in the atmosphere and also to lack of fresh air. By stunted I mean that they have ceased to grow, and whenever a plant ceases to develop new growth it becomes the prey of some insect enemy which in its weakened condition it cannot resist.

The first thing to do under such a condition is to remove your plants to a cooler place, some room where the air can be frequently changed. The red spider is usually the first insect to arrive in a group of sickly plants. This enemy is easily routed.

Place the plant on its side in a laundry tub and get out your hand syringe or a whisk broom, or use the shower in the bathroom, if that seems easier. The water will drown the insects and a few such treatments will entirely rid the plants of them. Always, when spraying, see that the water reaches the under surface of the leaves, as this is the favorite haunt of all insects.

The second insect is usually the aphis, or green fly, and the third is the mealy bug. These enemies can soon be chased away by a few applications of water, coal oil and water (one teaspoonful of oil to a quart of water) or soapsuds. Remember that one or two applications will not do; it usually takes at least half a dozen. These applications should be rather close together.

When the plants are entirely free from insects, the next step is to keep them free. The only way to do this is by the persistent use of the daily shower, for clean plants kept in rooms that are flooded with light and pure air are never likely to be troubled with insects.

Of late I have been receiving many letters mentioning worms in the soil of house plants. The best way to banish these pests, which though distasteful are rarely injurious, is to pour some weak lime water over the soil. One application usually causes the worms to cease their activities.

(Copyright, 1930.)

All readers' questions on growing and care of indoor and outdoor flowers and floral decorations for social functions will be answered by Miss Kift, directly in this column if addressed in care of The Washington Post, or directly to readers if a self-addressed, stamped envelope is supplied.

Wives of Tomorrow

FRANCES M'DONALD

He Wants More Money.

DEAR Miss McDonald: As you gave "Miserable" such splendid advice in regard to her sulky boy friend, I have a rather difficult problem for you to solve.

I have been married one year to my second husband and of course he knew I had been married before and understood what brought my divorce after four years of apparently happy married life. I was ignorant of my husband's actions, which had been more than questionable to a great many others for some time; therefore my "ignorance was bliss" as long as he treated me justly. Now my present husband continually throws the former one up to me. Every day there is something he claims I did for him. I don't do now, either in regard to finances or work. I did work hard, more so than the average girl, often from 7 a. m. as late as 11 or 12 p. m. and on my feet, as I had a business of my own and was trying to make good.

I still have a business and my present husband sulks bitterly whenever I go shopping or elsewhere and claims I didn't neglect business before and gave my earnings to husband No. 1 and am not willing to do as much for him. I was young then to have a business and quite foolish as I can now see to allow a man to throw away money a girl worked hard for. I have learned from experience and I can't see why a man who sympathized before should expect his wife to do what he condemned some one else for. My opinion is he should let the subject of my former husband drop in regard to our present affairs. I used to be very sensitive in even speaking of him and never mentioned my being married before to people who didn't know. And now since he has been thrown up to me so many times I no longer become embarrassed with a conversation over him. Do you think this is a fair deal?

My husband is invariably telling me how much he worries and broods over trivial matters and how very blue he is, and seldom laughs and seems happy as he used to, yet insists how strong his love is for me. Until it, too, am beginning to become of the same disposition at times and I think it so much nicer to be in good spirits or at least appear so for the benefit of those you have to mingle with. Things often can be so much worse. I believe in looking for the silver lining. Don't you?

CLOUDY NOW.

Take your husband firmly in hand. Tell him that arguments are over with for all time, and whenever he starts to discuss your affairs leave the room and shut the door behind you. He is the clinging vine type of man that always marries a woman who is in business. But he should have at least the sense to conceal his eagerness regarding your earnings. It is interesting to study the types that naturally come together. Women who support their husbands are seldom naggers, but are usually nagged! In other words the woman who is capable in business, is seldom capable where her rights with a man are concerned. Men who marry for money are invariably rude to the women they marry, rather than cringing or ingratiating as popularly supposed.

Be firm. Let no man rule you. When he whines, show him that you feel contempt instead of sympathy. You can never make a man of him but you may be able to train him or force him to conceal his lack of manhood. Your greatest difficulty will be that you are the type of woman who can be influenced by weakness even in a man—in fact, especially in a man. Force yourself to do what a different type of woman would have done long ago and there may still be hope.

WORK ON BRIDGE

GOOD NEWS, BRIDGERS.

We are pleased to announce we can now renew the offer of Milton C. Work's great Contract and Auction booklet entitled the PLAYING PROBLEMS. Bridgers who received copies from previous offers are most enthusiastic over it.

PLAYING PROBLEMS present eighteen hands, the complete auction and contract bidding for each hand with reasons for each bid, the answers to every question and the reason for each answer, in complete detail.

PLAYING PROBLEMS which will be of much greater value to the auction and contract player than many high priced textbooks, is not for sale. It has been prepared exclusively for readers of The Washington Post by special arrangement with Mr. Work. One copy will be mailed to you, upon request if you send self-addressed, stamped return envelope, together with 6 cents in stamps to defray part of the cost of printing and handling this 48-page booklet. Requests not complying with these conditions will be ignored. Address: Milton C. Work, care Washington Post.

TAKING CHANCES IN ORDER TO WIN A GAME

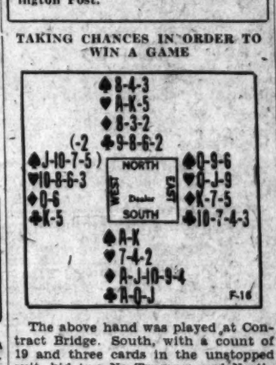

The above hand was played at Contract Bridge. South, with a count of 19 and three cards in the unstopped suit, bid two No Trumps; and North, with a count of 7, bid three. It could have been bid: South two Diamonds, North Three Diamonds and South three No Trumps; in either case South would have risked an adverse run of the Heart suit.

At Auction Bridge South would bid one No Trump and obtain the contract.

West led the Five of Spades—his fourth best—and East's Queen was captured by South's Ace. Declarer counting his sure tricks could see two Spades, two Hearts, one Diamond and two Clubs. He needed two more, one of which he could obtain by taking two Club finesses, if the King of that suit happened to be in the East hand; but one more trick would not produce game.

Dummy had entries for only two finesses and therefore the long Diamond suit was the one to work on. Declarer properly put dummy in with a high Heart at trick 2 to lead the Deuce of Diamonds and play the Nine from South, which West won with the Queen. West led another Spade which forced out South's last stopper in that suit, and he had to take out dummy's last stopper in Hearts in order to get that hand into lead Diamonds a second time. Bare of all defense in both majors, Declarer led the Eight of Diamonds from dummy and when East played small, played the Four from South's hand, making the finesse with fear and trembling. When the Eight won, Declarer's game was assured, as he could cash the remaining Diamonds and also win two Spades, two Hearts and one Club.

While the second Diamond finesse was desperate, it had one point in its favor; the first Diamond trick had been taken by West's Queen, and if West had held both the King and Queen he would have been very apt to play the King as a false card.

(Copyright, 1930.)

How to Keep Well

By DR. W. A. EVANS

To the limit of space questions pertaining to hygiene and prevention of disease will be answered in this column. Personal replies will be made to inquiries, under proper limitations, when return, stamped envelope is inclosed. Dr. Evans will not make diagnosis or prescribe for individual disease.

CONTAGIOUS DISEASES.

OF the various forms of ordinary contagious disease only measles and whooping cough are matters of much concern to health departments. Practically every person over 15 years of age, who has lived his childhood years in a city, has had measles. A. W. Hedrich gives the percentage thus protected as 95. The people who live in the rural districts have not been so unlucky.

Measles epidemics come in waves. These waves are spaced about two years apart. The city that enjoys a low measles rate in 1930 should restrain its tendency to boast, for it is due for a fall in 1931.

Averaging the years, Hedrich finds that about one-sixteenth of the child population is scheduled to have measles in a given year. Of those over 15 years of age, only 1 person out of about each 140 is due to have the disease in a given year. As a rule, a person who has had measles will never have it again. There are a few exceptions.

In Baltimore, Hedrich found measles was most prevalent in the sixth year of life, though the seventh year was a close second, and the fifth year was not far behind. The opinion was based on the reported cases. In Aberdeen, Scotland, the fifth year was the year of greatest prevalence, as judged by all cases and reported cases, for many cases are never reported. In all cities, by the time school age is reached, most children have had their allotment of measles.

The disease is most fatal in the second year of life, though the first year is a close second. The disease becomes milder year by year. At age 10 and after, in Aberdeen, the death rate was very small. This means that, next to protecting a child completely, comes delaying his attack of measles until he reaches 10 years of age. We should take great care to protect every child under 2.

The problem of protection is an easy one so far as the individual family is concerned. All that need be done is to draw a little blood from either parent who has had measles and inject it into the muscles of the child. This should be done as soon as possible after exposure to the disease. In addition, all the precautions set forth in the laws should be obeyed.

The problem of the health department is more difficult, and will remain so until a proved preventive vaccine is marketed.

(Copyright, 1930.)

RED CROSS ROLL CALL
ENLIST NOW—all you need is a heart and a dollar.

Rust Crepe With Gold Highlights

$49.50

A warm rust shade, Noble Lady, that offers a gallant compliment to the older woman's skin—a dress whose carefully fitted hipline and draped gilet smooth her curves into gracious symmetry—a gold metal belt and flecks of gold embroidery on gilet and under sleeves for smart elegance.

New Salon Gown Shop—Second Floor

JELLEFF'S
F STREET

"The Gift Supreme for the One Girl"

DIAMOND WATCHES

Daintily designed all-platinum wrist watch containing eighteen diamonds, with 17-jewel Glycine movement $165

At left is shown a new step design diamond watch with 34 fine cut diamonds and 17-jewel movement $185

Other Diamond Watches, $50 to $1,500

Gifts Selected Now May Be Laid Aside for Later Delivery

The most practical solution to your gift buying problems is a Charge Account at Goldsmith's . . . no extra charges . . . make Christmas selections now, from our complete stocks.

CHARGE YOUR CHRISTMAS PURCHASES

57 Years of Reliability

Goldsmith & Co.
1225 F Street, N.W.
NEAR THIRTEENTH STREET

TONIGHT THE
CAMEL PLEASURE HOUR
brings you
JEANETTE MACDONALD
Star of the Talkies

This ALL-STAR *Radio Revel*

also includes Reinald Werrenrath, Charles Previn and the Camel Orchestra, Mary McCoy, Billy Hughes, the Camel Glee Club and other favorites.

★

Every Wednesday Evening
9:30 to 10:30 Eastern standard time
8:30 to 9:30 Central standard time

N. B. C. Network—WJZ and Associated Stations

Your Name
WHAT DOES IT MEAN?

By HARRY A. DEFERRARI, Ph.D.

THE family name "MacNaughton" is of Celtic origin and means "the son of Neachtan." "Neachtan" was an old personal name meaning "the pure one." "McNaughton" and its common variation, "MacNaught," are common Scottish surnames, especially in the neighborhood of Lochow.

The family name "Pearson" (also spelled "Pierson") is found in old records with perhaps as many variations in spelling as any other English family name. It means "the son of Peter." "Peter" is ultimately of Greek origin, and means "rock" or "stone." A thirteenth century list of English names mentions a Walter Peresesone and a Richard Persone.

The family name "Rover" is generally a low German form of "Rueber" and means "the turnip-grower." However, it is sometimes a low German form of "Rauber" meaning "the robber." A third source is the old Germanic personal name "Hrodebert" (modern English "Robert"), which means "bright fame."

The personal name "Nancy" is a variation of "Hannah." "Hannah" is ultimately of Hebrew origin, and means "mercy" or "grace."

The family name "Sprowle" (also spelled "Sproule," "Sproole," and "Sprule") is derived from the middle English "Sproul." It was obviously first given as a nickname since it means "energetic" and "active."

The personal and family name "Wilbur" is of English origin, its source being the Anglo-Saxon "Wilburh" or "Wilburg," meaning "beloved stronghold" or "beloved city." This old personal name was originally given only to girls. The corresponding modern Scandinavian form "Vilborg" is still kept as a feminine name.

Watch this column every day. Your name will appear here.

(Copyright, 1930.)

WRC
TO-NIGHT, 6:15
Songs of the Old South by the "MELODIOUS MILK MEN"
WASHINGTON DAIRY COUNCIL

POST WANT ADS PAY

SHOW GIRL — *Can't Help Liking Dixie* — By J. P. McEvoy and J. H. Striebel

HEALTH HINTS
FICTION
RECIPES

WOMEN'S FEATURES

CHILDREN
SOCIETY
PATTERNS

Jean's Santa Claus

By JULIE ANNE MOORE

SYNOPSIS.

Thinking it over, Jean decides to accept Mollie's invitation and go to New York. She leaves that afternoon. On the train she takes stock of her finances and discovers she has $1.22 left after buying her ticket. Oh well, she'll be with Mollie in a few hours. Arriving in New York she takes to the skate and Jean generously tips the driver the remainder of her dollar bill. One of the girls in the store informs Jean that Mollie had been married that morning and started for Missouri on a wedding trip.

NOW GO ON WITH THE STORY.

CHAPTER III.

Twenty-two cents!

Two dimes and two pennies!

Jean eyed her worldly capital, and for the first time since her discovery that Mollie's unexpected marriage had left her in an extremely difficult situation, a smile had lighted up her lovely countenance.

"I'm not broke," she told herself cheerfully. "Why, I've four separate, individual pieces of money, and absolutely nothing to spend them for."

A statement which promptly provided its own contradiction, for it came to her with a sharp pang that she had not eaten since breakfast. So excited had she been over her departure from Kelsey that she had politely declined lunch at Mrs. Pritchard's, and had not had time to think of eating since.

But now she knew, beyond all question, that she was hungry, that she was hungrier than she had been in—oh, months; years, maybe.

"Two roast turkeys, waiter," she mused whimsically, "and a side dish of lobster, tenderloin steak and pork chops. Bring me a dishpan full of fried potatoes, with a few pounds of any other old vegetable you have lying around. And after that"—she laughed lightly at her own nonsense—"and after that, waiter, I'll have four quarts of chocolate ice cream and a pound of angel food cake."

The several streams of unhurried humans flowed up and down Broadway, occasionally swelling before the great show windows of the Simmons Department Store, gently buffeting the lonely girl who, surrounded by thousands of her fellow beings, struggled to get her bearings.

For all the sympathy and aid she could expect from these people, she might as well be back in Kelsey. They simply didn't know she was alive—didn't care. They had their own troubles, and their own lives to live. Their code was, "Every man for himself and every woman for her man." At least that is what Mollie had once written her, and she was inclined to believe it now.

This morning she could have said "yes" to a certain young garage foreman and this would never have happened. With no more effort than was required to walk to the minister's house she could have been Mrs. Philip Baldwin, with a reasonably large, able, attractive and unreasonably loyal and loving husband to fight her battles.

But she had laughed at him. Before she settled down, she had told him, she wanted to live—wanted a little adventure.

Well, she was getting what she had asked for. Within an hour of night, she was in the middle of New York without a job or a friend, and with exactly 22 cents to sustain her for—only heaven knew how long!

The hunger pangs again. She had to go see if the waiter had brought her order. What had she asked for? Two roast turkeys——.

Smiling, she edged into the crowd, found a narrow place in the current and was swept slowly away from the one port to which she had looked for relief, and been sadly disappointed.

A thin young man of angular features, the visor of his gray cap pulled well down over his eyes, bumped into her gently.

"Hi'o, Good-Looking——"

Jean started at him in silence. His type was unmistakable. Insult he would not recognize. To repulse his confident advance required something more than a sharp retort. Silence, Jean suspected, was the most effective rebuff.

"Pretty big week-end bag you got there," he observed with a smile that left one side of his face immobile. "Wouldn't like to crawl into a taxi now, and save the walk?"

She sought to escape him by drifting deeper into the throng, but drifting was slow and he found it no trouble to drift with her. At first merely irritated, she was now rapidly growing angry. If she could see a policeman—but, no. She didn't want to create a scene, and it was just possible that she might find herself summoned to court as a witness. No, she had to settle with this young beast alone.

Just how she would have settled it had the young man not unexpectedly brought affairs to a head is a matter of conjecture. But settle it she did when, as they stepped from the curb to cross Forty-second street and the crowd thinned out, he suddenly stepped in close to her and put an arm about her waist.

Her movements were so fast that he hardly knew what had happened. He saw her leap away from him and swing the suitcase high over her head; but its descent was so swift and violent that his hands were barely half way to his face when the cumbersome thing struck him full across the eyes.

He stumbled back, blindly, steadied himself, and with clenched fists plunged toward her.

Jean thought to dodge him, but she knew immediately that it was useless. Instinctively, she closed her eyes and covered her face with her arms.

There was a sharp crack as of fist on bone, a low groan and many excited voices.

Untouched, Jean opened her eyes. An inert figure lay at her feet. A tall young man in a dark suit and gray felt hat held her suitcase in one hand and was taking her arm with the other.

"Quick!" he said. "Get out in the crowd. They'll have the police here in a minute."

Jean asked no questions. She let him guide her to the opposite curb and hurry her into the leisurely throng.

A loud voice behind them was raised above the general noise of the street: "He went that way! . . . With a girl! . . . Yeah, that's right, with a big red suit case . . .!"

They both heard it distinctly. He looked down at her quickly. "Is this valuable? I mean its contents, of course . . .?"

Valuable Jean thought, slightly confused. It was all she had in the way of clothes.

But she understood what he meant. The suit case would identify them.

She reached for it. "Let me have it. You go on . . . quick!"

He merely grinned. "No, thanks."

"All right," she cried at him, "drop it. They're coming after you. Everything in it didn't cost more than $20."

She saw him pull the suit case up, jerk the little white card bearing her name from its handle, and casually let it down to the sidewalk.

Behind them a man cursed. He had fallen over the suit case. Jean could not resist the temptation to look back. The man sprawled on the sidewalk was in policeman's uniform.

Giggling, she pulled her companion from the Broadway stream into the more casual cross current of Forty-third street.

A hasty appraisal of her companion was reassuring. He was noticeably tall with shoulders that mildly suggested football shoulder pads under his coat, and was more good looking than handsome. That is to say, he was good looking in a strictly male way, with sandy hair, brown eyes that appeared to be laughing constantly, a mouth quite adequate to his broad face, and a chin quite distinctly aggressive.

"Close call, that one," he remarked cheerfully when they were well away from Broadway. "Our friend the policeman was out for pelts."

"Did you mean to trip him up when you threw my suit case on the sidewalk?" Jean asked, laughing.

His laugh was soft, but genuine and infectious. "Pure luck," he declared. "By the way, is it any of my business why your friend set out to maul you in the center of New York?"

She told him what had occurred. "When he put his hand on me after I had done everything to discourage his attentions . . . . I lost my temper."

"Shame, shame! I saw you. You have a most effective temper. I hope you don't lose it often." And, abruptly changing the subject, "I'm fearfully sorry about the suit case. Dropping it saved me an ugly experience with the police, of course, but . . . Anyway, I'll see that you get another and duplicate its contents tomorrow."

But Jean's thoughts were moving more slowly. "Why did you hit him?" she asked seriously. "I mean, why did you step in to protect me when you knew nothing about me. You might have been interrupting a domestic quarrel . . ."

He nodded, grinning. "Yes, I know. I did once, and barely escaped a load of buckshot . . . . Now, don't ask me if I make a practice of this sort of thing," he laughed. "It just happens that when I see an extremely pretty girl being annoyed by . . . . well, by practically any one at all, I get mad. I shouldn't, perhaps, but . . . I'm that way."

Twice, by tacit agreement, they had turned left, and were now on Forty-second street, approaching Broadway again.

"I've taken it for granted," said the young man, "that you're letting me see you home, or to some place where I can feel that you're safe." He half shut one eye and gazed off toward Broadway. "However," he told her, "it looks as if we're coming back to where we started. You don't live down here, do you?"

Jean shook her yellow head. "I've been in New York only since about 4 o'clock. My home's in Connecticut."

"Oh! Visiting?"

"No, I came to work—until Christmas, anyway."

"I see. May I ask where?"

Jean might have resented this half an hour before, but now she only smiled and told him of her plan to surprise Mollie Wilder and of Mollie's greater surprise and departure from the city.

He was instantly sympathetic. "Say! That was a disappointment, wasn't it? What do you propose to do now?"

An electric sign three stories high and about two feet wide, on which the word "Restaurant" was spelled vertically provided Jean's answer. She was starving.

"In about 30 seconds," she told him, "I expect to walk into that restaurant and demand food."

"All in favor, signify by saying Aye! You don't mind if I go along?"

"No, certainly not. You understand, of course, I'm to pay for my own supper?"

He nodded as if he had never considered anything else. "Mine, too, if you like." And as they were about to enter the revolving doors of the restaurant. "Say, as a matter of convenience while we're in here, it might be a good idea if we attempted some sort of introduction first. My——"

Jean said: "You took my only card from the suit case handle. That was the landlady's idea; she would have it on there."

"Oh, that's right." He fished the tag from a vest pocket and read it aloud: "'Miss Jean Melba, 24 Fairview street, Kelsey, Conn.' That gave me everything but your telephone number and your favorite movie actress."

Jean waited, smiling.

"Oh, yes . . . my name." He removed his hat and ran his fingers through his long, wavy hair. "My closest friends call me Sandy."

"Appropriately enough," Jean agreed. "But not being one of your closest friends, you'd better tell me your last name."

"You won't laugh?"

"Why—of course, not!"

"My last name . . ." he hesitated. "My last name is . . . Clause . . ."

And despite her promise, Jean did laugh, freely, delightfully.

"I knew it," he declared, pretending to be annoyed. "No one believes in Santa Claus any more, so when they run into a real live Sandy Clause they think it's funny."

"But I don't," Jean assured him. "I mean I don't and I do. I do believe in Santa Claus, and I don't think it's funny . . . That's why I'm laughing; I'm delighted. You see, I've already sent my Christmas order to Santa Clause, and you're a good omen. . . ."

(Continued Tomorrow.)

(Copyright, 1930.)

Guiding Your Child

ADOLESCENT ZEAL.

By MRS. AGNES LYNE.

It is well known that boys and girls during the years of adolescence often go through intense religious experiences.

Sometimes the faith with which they ally themselves at this time is quite different from the one in which they have been reared. When this occurs, parents are likely to respond with an antagonism and disapproval which serve only to widen the breach between them and the child.

Whether at adolescence the children adopt the religion of their elders or another, it seems that the thing which should most concern the intelligent parent is an insight into the part which this sudden religious zeal plays in the child's emotional economy.

The form which his religion takes at this time probably is not nearly so important as the purpose which it serves for his inner needs.

When from an objective consideration of the child's life, it appears that he is happily adjusted to realities, it would be reasonably safe to assume that whatever his religious experience, it is playing a wholesome part in his development.

But the intense religious preoccupation of an unhappy, badly adjusted child is probably a flight from real problems and has no value in his life save as a temporary escape. Such a child should be drawn tactfully into the circle of natural childish interests.

Efforts should be made to relieve him of his emotional difficulties through the establishment of better relationships at home and at school.

While it would be unwise to deprive him of any outlet which may be a source of comfort, even if this appears in what seems to us an undesirable form, we may do much to lessen the need for escape by improving his adjustment to the realities of here and now.

HOW IT BEGAN... By Russ Murphy

TOMORROW—Between the Devil and the Deep Sea; Orange Blossoms for Weddings; Halcyon Days.

If you have other ideas as to HOW IT BEGAN, write to Russ Murphy, care of The Washington Post. If you want to see how some other particular custom or saying began, let Russ Murphy know and his answer will be illustrated in this series.

Hollywood Screen Life

By HUBBARD KEAVY.

Hollywood—Events in the professional life of Kay Francis might have been dipped from the same kettle as are the sob-stories of fiction, but her story differs in that it has a happy ending.

KAY FRANCIS

It is the product of the same recipe which makes the tale of the comedian who battles to become a tragedian and of the painted clown who dreams of doing aerial feats in his circus.

Miss Francis never wanted to be a stage vampire. Her dream was to be a leading woman in dramatic plays. But she is tall, slender, dark—cut out for a siren.

Now she has proved that type doesn't mean anything. Today she is playing leading roles. It is like the caterpillar that turned into a butterfly.

Early in life Kay determined to follow the footsteps of her mother, Katherine Clinton, who had been on the stage for years. Young Katherine, who has become Kay, was educated in convents partly because her mother believed the sisters might influence her daughter against the stage.

Later she took a secretarial course, but instead of getting a job Kay went to Europe. On her return she decided to go on the stage.

Ideal Vamp.

She got her first role with surprising ease. Then she learned why she was selected—she was the ideal vampire type. That wasn't what she wanted, but she resolved to stay with it because it made possible her presence before the footlights.

Kay was in many career and home wrecking roles before her first picture, "Gentlemen of the Press." That, too, was like the rest. Eight similar movie characters followed.

But in spite of the kind of parts she was given Miss Francis' popularity grew, and suddenly she was cast opposite Ronald Colman. Another lead, like she had always wanted, came with William Powell. And there will be more.

Bungalow Life.

There should be something here about Kay's real life. She lives in a small bungalow with her maid and her cook, a dog, three cats, a rabbit, goldfish and a canary.

She has one car, an inexpensive coupe. She likes to be "dressed up," but her own clothes are much simpler than those she wears on the screen. However, they are just as stylish and rich looking.

She has 22 evening gowns and 50 pairs of slippers. She dresses for dinner nearly every night.

Helping the Homemaker

By LOUISE BENNETT WEAVER.

Meals for a Winter Day.

Breakfast.

Grapefruit

Ready Cooked Corn Cereal and Milk

Egg Omelet

Graham Gems Coffee

Luncheon

Cream of Tomato Soup Crackers

Prune Custard Cream

Tea

Dinner

Baked Lima Beans and Pork

Escalloped Celery

Biscuit Honey

Head Lettuce Mayonnaise

Date and Nut Torte Cream

Coffee

Prune Custard.

2 cups seeded, soaked prunes
½ cup sugar
2 eggs, well beaten
2 cups milk
1 tablespoon lemon juice
¼ teaspoon cinnamon
2 tablespoons butter, melted
½ teaspoon salt

Beat the eggs and add rest of ingredients. Pour into buttered baking dish. Set in pan of hot water and bake 25 minutes in slow oven. Remove pan from the oven and let the pudding cool. Chill and serve.

Baked Lima Beans and Pork.

3 cups cooked lima beans
1 pound fresh pork, cut in small pieces
1 teaspoon salt
¼ teaspoon paprika
2 tablespoons chopped onions
4 tablespoons catsup
2 tablespoons dark brown sugar
3 tablespoons butter
1½ cups bean stock (water in which cooked)

Mix all ingredients and pour into buttered casserole. Cover and bake 50 minutes in slow oven. Remove cover and bake 10 minutes in moderate oven to brown the top.

Date and Nut Torte.

4 eggs
1 cup sugar
1 cup rolled dried bread crumbs
1 teaspoon vanilla
¼ teaspoon salt
1½ cups chopped dates
1 cup broken nuts
1 teaspoon baking powder

Beat eggs and gradually add the sugar, beating steadily. Add rest of ingredients and pour into shallow, greased pan. Set in pan of hot water and bake 35 minutes in slow oven. Serve warm or cold.

Plain or whipped cream, custard or lemon sauce can be served with this pudding.

Uncle Sam's Home Hints

Clothes Hints for Children.

(Bureau of Home Economics.)

A child should have pockets in every garment, whether it be a suit or dress or an outside wrap. They give a place to stow away "valuable" string, pebbles and small toys, as well as a place to tuck the handkerchief. Three-year-olds soon learn to use a handkerchief if it is in a convenient place, but if it is to be crammed down in the mitten or up the sleeve, tied through a buttonhole or put in the hat crown, they will not take the time or trouble to hunt it. Pockets placed near the waistline and slanted across the top are easiest for the child to reach.

Sleeves in children's play suits must be sufficiently large to assure comfort. A short type is more satisfactory than one with a decidedly shaped cuff. The fullness around the hand, which comes in the almost straight coat sleeve, can be removed by a box pleat laid in the sleeve after the lower edge has been finished. This pleat should come on the back of the arm in line with the elbow, and should be deep enough to make the sleeve fit comfortably around the child's wrist, but still slip over the hand. The back half of the pleat may be sewed completely in place, and the front half may be held by a loop of fabric, cord or elastic sewed on the fold and fastened over a button. Such a design allows fullness through the elbow, does away with troublesome cuffs and requires only one button. Also the size of the sleeve at the hand can be altered quickly and easily by just moving the button.

MODERN five-story office and store building in the heart of the city.

Easily converted into a 50-room hotel and restaurant.

Unusual circumstances make this a real buy.

W. R. PEARCE
1427 Eye St. N.W. Na. 5042

MILLIONS of MOTHERS

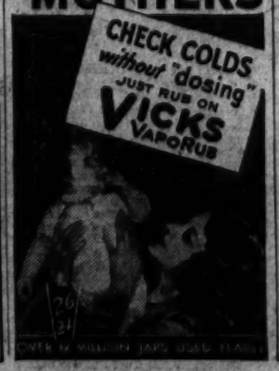

WHY YOUR GROCER SAYS . .

"Ask for the MUELLER package"

Your grocer knows that when you buy Mueller's Macaroni Products, you are buying guaranteed quality. He knows that back of the Mueller label is a reputation that has stood for over sixty-three years.

In the huge Mueller establishment, every precaution is taken to insure the utmost in purity and wholesomeness. Only the finest ingredients are used — a special blend of farina for Mueller's Macaroni and Spaghetti, and only selected fresh eggs and a choice blend of flour for Mueller's Egg Noodles.

Each Mueller Product is packaged and *triple-sealed* to keep it fresh, clean and moisture-proof up to the moment you open it. Contrast this with plain "bulk" macaroni and spaghetti which may have lain open in some box or barrel, exposed to dust and dirt.

When you buy Mueller's you know that you are buying the very finest the market affords—the finest ingredients, the most scientifically made and the most carefully packaged.

For the protection of your family, be sure to say MUELLER'S to your grocer. He has it or can get it for you.

As a Change from Potatoes

MUELLER'S

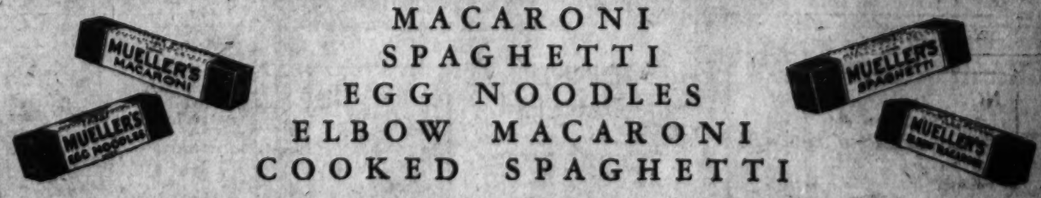

MACARONI
SPAGHETTI
EGG NOODLES
ELBOW MACARONI
COOKED SPAGHETTI

LARGEST SELLING BRAND IN AMERICA

It's easy to find what you want when you want it—in the Post's New Classified Ad Section

DISTRICT APPROVES CRET'S BRIDGE PLAN

Contract for Klingle Valley Span to Be Advertised by January 15.

DRAWINGS ARE STARTED

The design submitted by Paul Cret, architect, in collaboration with Modjeski, Masters & Chase, for the steel arch bridge which is to replace the present span over Klingle Valley on Connecticut avenue was approved by the District Commissioners yesterday.

Working drawings of the design were started immediately by the municipal architect's office and are to be completed so that the contract may be advertised by January 15 and awarded before March 1. Construction of the bridge is to be completed during 1931, with no interruption to traffic while the work is under way.

The accepted design previously had been approved by the Fine Arts Commission and the National Capital Park and Planning Commission. The new bridge is to be built with concrete-faced abutments of stone quarried near Washington. These abutments will support a single steel arch 250 feet long, on which will be built a roadway 60 feet wide with sidewalks on each side.

It is expected that the bridge will continue serviceable anywhere from 50 to 100 years. The design provides for widening the span to a width of 80 feet by removing a series of brackets along the outer edge, thus utilizing the space now provided for sidewalks as additional roadway.

Mr. Cret is the designer of the Pan-American Union Building and the Folger Memorial Library. Ralph Modjeski, of the designing company, is the son of Mme. Helene Modjeski. He designed the bridges of the Alaskan Railway and was consulted as an expert by the Canadian government following the collapse of the Quebec Bridge.

Mellon Ceremony Still Undecided

Families Fail to State if Second Wedding Will Be Held Today.

Pittsburgh, Pa., Nov. 18 (A.P.).—Their plans for a brilliant society wedding interrupted by disclosure that the youthful principals already were man and wife, members of two prominent Pittsburgh families seemingly were undecided tonight whether a second ceremony would be performed.

While the higher circles of society here were engrossed in preparations for the wedding of Miss Grace Rowley, 19, and W. L. Mellon, jr., 20, there came within 48 hours of the wedding date the announcement that the couple had been married more than a year. They eloped and were married November 16, 1929, at Wellsburg, W. Va., Pittsburgh's "Gretna Green."

According to Mrs. E. H. Rowley, mother of the bride, the families of the couple were to reach a decision today whether the plans for the wedding scheduled for tomorrow were to be carried out. No further statement could be obtained from either family tonight. Young Mellon is the son of W. L. Mellon, Pittsburgh financier and a grandnephew of A. W. Mellon, Secretary of the Treasury.

New Jersey Youth Takes Farm Prize

Boy of 17 Awarded $1,000 as Outstanding Student of Agriculture.

Kansas City, Mo., Nov. 18 (A.P.).—David Ridgeway Johnson, 17, who represents the fifth generation of his family on a farm near Lambertville N. J., was acclaimed the outstanding student of vocational agriculture in the United States at the American Royal Live Stock Show here tonight. The slender youth received from Gov. Henry S. Caulfield of Missouri a check for $1,000 awarded by the weekly Kansas City Star.

The committee, which voted unanimously to award the championship to Mr. Johnson, is composed of S. H. Thompson, president of the American Farm Bureau Federation; C. E. Huff, president of the National Farmers Union, and L. J. Taber, master of the National Grange.

David was born on the 93-acre farm one-half mile from Stockton, N. J., and in the old stone colonial home which his Swedish great-great grandfather acquired from an Englishman in 1814.

Trio Bound for Bermuda Rescued From Atlantic

Miami, Fla., Nov. 18 (A.P.).—Three men who attempted a voyage from New York to Bermuda in a small nonsinkable boat were brought here today, ill and exhausted by three days buffeting by an angry ocean. Behind them, Capt. Harry Wohlenberg, master of the craft, believes they left a potential floating mine, made of an airtight boat filled with gasoline fumes.

The trio left New York last Saturday. Pounding seas opened seams in the gasoline tanks and the fumes filled the boat. Finally William Lake climbed on deck and fired twelve rockets. One was answered by the oil tanker Muskogee, which took off Wholenberg, Lake and Caspar Barth, the third member of the party.

GRAND OPENING
Today, 4:30 P. M.
FAN TAN CAFE
421 11th St. N. W.
Washington's latest and most up-to-date dining room—private parties, clubs, banquets in our beautiful Fan Tan Banquet Hall—after-theater parties.
"The Sensible Place to Dine"
American-Chinese
A Beautiful Souvenir Given Each Guest at Our Opening Dinner.
Music at Opening
Lee Jin, Mgr. Met. 8218

Fifth Ave. Fashions
NEW YORK

A practical bloomer dress is this smart model with ample skirt fullness, so necessary for active little maidens.

The front and the back are joined to the brief shoulder yokes with shirring at either side.

It may be made with long or short sleeves.

The Peter Pan collar and pert bow tie is cute fashion for small girls of 2, 4 and 6 years.

The bloomers have knee bands and have an elastic inserted through the waistline hem.

Cotton broadcloth print in blue and white, with white collar, cuffs and pocket, is attractive as sketched.

Style No. 312 takes but 2¼ yards of 40-inch material with ⅝ yard of 36-inch contrasting for the 4-year size.

Linen, pique, chambray, gingham, dimity and wool jersey are other suitable fabrics.

Price of pattern, 15 cents. Address Fashion Department, The Washington Post, 406 World Building, New York City.

Inclosed is 15 cents. Please send to

Write name clearly.

Street and Number.

City. State.

Pattern No. Size.

SOCIETY EVENTS

En route to Washington they stopped off to see their son and daughter, Mr. Wharton Hoch and Miss Jean Hoch, who are students at Northwestern University, and who will spend the Christmas holidays in Washington with their parents.

Mrs. John Wise Morse and Miss Frances Morse will give a luncheon on December 8 at the Mayflower in honor of Miss Adele Townsend Jahncke, debutante daughter of the Assistant Secretary of the Navy and Mrs. Ernest Lee Jahncke.

Justice and Mrs. George Sutherland have as their guest their daughter, Mrs. H. H. Hempstead, of Burlingame, Calif., and her young daughter.

Mr. Robinson P. Downey and Mr. and Mrs. Frank M. Low are among the arrivals at the St. Regis Hotel in New York.

The German Ambassador and Frau von Prittwitz will entertain at dinner informally on the evening of December 2, for the members of the German riding team who so distinguished themselves at the national horse show in New York last week. The dinner will be small and very informal, owing to the recent illness of Frau von Prittwitz.

Senator Charles S. Deneen will come to Washington on December 1 for the convening of Congress. Mrs Deneen and their daughter, Miss Bina Day Deneen, will follow shortly after that to open their house on Twenty-third street.

Mrs. Ellis to Entertain For Mrs. Marshall.

Mrs. Wade H. Ellis will entertain at the first of a series of luncheons on Friday, when Mrs. Thomas R. Marshall, widow of the former Vice President, will be the guest of honor. On December 4, Mrs. Ellis will entertain at luncheon, when Mrs. Edward Everett Gann will be the honor guest, and on December 2, Mrs. Pierce Butler, wife of the associate justice, will be the guest in whose honor Mrs. Ellis will entertain.

Mr. and Mrs. Ellis will have as their guest Mrs. Leonard Smith, of Avondale, Cincinnati, who recently has returned from a tour of the world. Mrs. Smith gave a talk last week in Baltimore at the Woman's Club, depicting incidents of her trip, appearing in costumes of several Oriental countries visited and illustrating her lecture with slides. During her stay in Baltimore Mrs. Smith was the guest of Mrs. Allen Alven Long.

The Financial Counselor of the Polish Embassy, Mr. Witold Wankowicz, was host to a party at dinner last evening at the Shoreham Hotel. The guests included Col. R. C. Foy, U. S. liaison officer, and Mrs. Foy; Maj. and Mrs. Julian W. Cunningham, of Fort Myer; Capt. J. T. Godfrey, Assistant Military Attache of the British Embassy, and Miss Van Norman.

Mrs. Sol Bloom and Miss Vera Bloom, wife and daughter of Representative Bloom, of New York, and Mrs. Clyde Kelly, wife of Representative Clyde Kelly, were guests at the luncheon given yesterday by the Woman's National Press Club at the Willard in honor of the Secretary of Labor and Mrs. James J. Davis. Among others who were guests of members of the club were Mrs. Carl Williams, wife of the member of the Federal Farm Board.

Mr. Maurice Colbourne, English actor, made a short address.

The annual Kiwanis ladies night dinner dance given by Mr. James B. Edmunds, president; Mr. Merritt O. Chance and Mr. Eugene R. Woodson, vice presidents; Mr. Radford Moses, district trustee, and Mr. George H. Winslow, secretary, and the members of the club for their wives, mothers and sweethearts, brought pleasure to the more than 100 Kiwanians and their guests at the Mayflower Hotel last night.

Among those from out of town were Mr. Jesse H. Binford, Richmond, governor of the Capital Kiwanis District; Mr. Robert C. Carter, president of the Alexandria Kiwanis Club, and Mrs. Carter; Dr. and Mrs. Roy Case, of Alexandria; Mr. William C. Green, St. Paul, Minn.; Mr. Robert A. Hutchison, Mannassas, president of the club there, and lieutenant governor-elect of the first division, Capital District, and Mrs. Hutchison and Mrs. May Roland, Philadelphia.

Representative and Mrs. M. H. Thatcher have returned to Washington from their summer vacation and are established at the George Washington Inn.

Official representatives of the City of Louisville for the christening ceremonies of the cruiser Louisville at the United States Navy Yard at Bremerton, Mr. and Mrs. Thatcher were in the West during the summer, reaching Bremerton for the ceremony on Labor Day. They also visited the Canadian Rockies, points around Seattle, Yosemite National Park and the Grand Canyon.

FILM TIME TABLES

Feature pictures are presented on the following schedules at the theaters named:

Fox—"The Big Trail," at 11:15 a. m., 2:04, 4:53, 7:18 and 9:44 p. m. Stage shows at 1:08, 3:57, 6:46 and 9:12 p. m.

Columbia—"Min and Bill," at 11:40 a. m., 1:40, 3:45, 5:45, 7:50 and 9:55 p. m.

R-K-O Keith's—"Playboy of Paris," at 11:35 a. m., 1:30, 3:40, 5:40, 7:40 and 9:40 p. m.

Palace—"Derelict," at 12:05, 2:20, 4:45, 7:30 and 9:45 p. m. Stage shows at 1:25, 4, 6:50 and 9:05 p. m.

Earle—"River's End," at 12 noon, 2:20, 5:25, 7:45 and 10:05 p. m. Stage shows at 1:15, 3:35, 6:40 and 9 p. m.

Metropolitan—"The Gorilla," at 11 a. m., 12:48, 2:35, 4:24, 6:12, 8 and 9:50 p. m.

Rialto—"The Cat Creeps," at 11:45 a. m., 1:55, 3:53, 5:50, 7:50 and 9:45 p. m.

Tivoli—"Madam Satan," at 1:30, 3:30, 5:30, 7:30 and 9:35 p. m.

Ambassador—"All Quiet on the Western Front," at 6:15 and 8:45 p. m.

Number of Catholics Set at 341,430,900

Vatican City, Nov. 18 (A.P.).—Statistics compiled semiofficially but considered by the Vatican as substantially correct show that at the end of 1929 Catholics in the world numbered 341,430,900. Of these 109,097,000 were in North, Central, and South America.

European Catholics numbered 208,882,000. Asiatic Catholics numbered 16,536,900; Africans, 5,330,000; Australians, 1,585,000.

CUBAN RESORTS.
HAVANA—AMERICA'S SMARTEST CITY. Cuba offers Summer pleasure all Winter—a trip abroad—not far away. See any Travel Bureau, Steamship or Railroad Office.

Mrs. K's
Toll House Tavern
Colesville Pike. Silver Spring, Md.

Twenty Minutes' Drive
Straight out 16th street to Maryland State line, then right one mile through traffic light brings you to this colorful old Tavern for a wonderful
Top Sirloin Steak Dinner
Or Special Chicken, Chops and Country Ham Dinners.
Sunday Breakfast, Too.
Phone Silver Spring 5 for Luncheon Teas Dinners
Noon to 8:30 P. M.
Reached also by "Four Corners" bus hourly.

SHOREHAM
CONNECTICUT AVE. at CALVERT
DINNER DANCES
In the Louis Seize room every evening from 7 to 9 (with service $1.50 person or a la carte service). Supper session, 10 till 1 (50-cent couvert, except Friday, Saturday, Sunday & holidays, $1).
Entertaining
Patricia Storm and Jack Kenny
Dancers from Club Richman
Saturday Night Dances
Special dinner, $2, starting at 8, including couvert. Supper a la carte, $1 couvert. Dinner patrons may remain and dance through supper without charge.

LOWE—NEVIN
SHOREHAM ORCHESTRA
PAUL FIDELMAN—DIRECTING
PHONE ROBERT KENL FOR RESERVATIONS Adams 0700

IN THE PLAYHOUSE
By JOHN J. DALY

ALTHOUGH Katharine Cornell has played some fifty-odd parts in her stage career, fourteen of which were outstanding—her first Broadway success was in "A Bill of Divorcement"—the general public has forgotten that this stellar actress ever played roles other than those of "ruint women," as the phrase goes. They associate her with such strenuous parts as this she enacts at the Belasco in "Dishonored Lady." Well, the next time Miss Cornell comes to town she'll have an entirely new play founded on the celebrated love affair of the Brownings, and as Elizabeth Browning, Miss Katharine Cornell will undoubtedly reach the heights of dramatic art. Paul Kester, the playwright, believes Miss Cornell is a second Duse.

PAUL KESTER, incidentally, has been a hide-away from Washington these many years—until last Saturday morning when his adaptation of Mark Twain's "Tom Sawyer" was played in the National Theater by the Junior Players. Previous to that, Mr. Kester had not been represented on the local stage since Margaret Anglin appeared here in the premiere of "The Great Lady Deadlock," a play made out of Dickens' "Bleakhouse." That was back in 1923, or thereabouts. It took Katharine Cornell to drag Mr. Kester to town. He lives, now, some 60 miles south of Fredericksburg, Va., in one of the old Lee mansions—a house built away back before Revolutionary days. It was rather thrilling to meet Mr. Kester, who wrote "Nell of Old Drury," and Miss Cornell—in real life Mrs. Guthrie McClintic—and to hear them talk over the reviving theater.

THE theater in Washington is certainly showing signs of a great comeback. Boxoffice sales are on what managers call the up and up. The Belasco and the National this week are doing tremendous business. Mr. Will Mahoney, the clown of clowns, and about the best Lancastershire clog dancer on the American stage, has a startling number on the Mahoneyphone—really a xylophone—where he plays "The Stars and Stripes" march with his dancing shoes. He is the life of the party in Earl Carroll's "Sketch Book."

NEXT week the theater here will have what practically amounts to two premieres—two new plays, at least. One, a Pirandello play, "As You Desire Me," will come into the Belasco Theater flying the banner of the Professional Players. These players have won decided praise this season already, keeping up to their record of last year, when they scored with such meritorious work "As Death Takes a Holiday," and "The Infinite Bootblack." Mr. Joe Gaites, the producer, is ready for an airplane flight to Washington Monday, to be here for the opening performance, when Miss Judith Andersen makes a bow under his personal direction. Miss Anderson, a former Belasco star, was last seen in Washington when she played Nina Leeds in "Strange Interlude."

AT THE National Theater lovers of drama will have an opportunity to welcome back one of the real artists of the stage in Basil Rathbone, who will be seen in the new play, now undergoing treatment in Baltimore, called "A Kiss of Importance," as if any other kind of a kiss is of importance. This vehicle will roll on the stage of the National next Monday night. It had its first cruise before the footlights in Wilmington, of all places, and came away with glowing press notices.

Son of Former Nominee For Presidency to Wed

New York, Nov. 18 (N.Y.W.N.S.).—James M. Cox, jr., 27, son of the former Governor of Ohio and former presidential candidate, and Miss Helen Hasbrouck Rumsey, 24, of this city, were granted a marriage license this afternoon by City Clerk Michael J. Cruise. The ceremony will take place Friday in St. Bartholomew's Church.

Mr. Cox, whose father publishes the Dayton (Ohio) Daily News, Springfield (Ohio) News-Sun, and Miami Daily News, gave his occupation as publisher. He resides at the Cox home, Trailsend, in Dayton. Miss Rumsey is the daughter of Lee Moses Rumsey, of St. Louis.

Oxford Honors J. P. Morgan.

Oxford, England, Nov. 18 (A.P.).—J. Pierpont Morgan today was voted the honorary degree of doctor of civil laws at the convocation of Oxford University.

Lila Lee, Renee Adoree Reported Improving

Hollywood, Calif., Nov. 18 (A.P.).—Lila Lee and Renee Adoree, film actresses, are rapidly regaining their health in the mountain air of Arizona. A Hollywood friend of the two, who visited them, said both showed marked improvement.

Miss Lee, who had played in sixteen talkies in eighteen months without a rest, was ordered to the Prescott (Ariz.) Sanitarium several weeks ago. Miss Adoree, also a victim of overactivity, followed soon after. Miss Lee sent word to her friends she expected to return to work in February.

Temblor Follows Smyrna Floods.

Istanbul, Turkey, Nov. 18 (A.P.).—The City of Smyrna, which is just recovering from disastrous floods, was thrown into panic at 10 a. m. by a sharp earthquake. No loss of life or property was reported.

M. PASTERNAK
1219 CONNECTICUT AVE.
DEBUT—CLOTHES
a new collection of formal fashions of great charm and smartness
. . . and one must have clothes like these for their effect on the stag-line and the success of one's first social season . . . for the many debut-parties, also the new plays, dinners and balls and everything part of the social whirl.
Misses' Department
Second Floor

"I have personally sold the great tonic S.S.S. since 1884. My customers praise it and recommend it to their friends. . . . . This preference must be deserved."

Mr. Jno. S. Gibson, Druggist, Hope, Ark.
Why this preference is deserved
There is no secret as to why S.S.S. enjoys a deserved preference as a tonic.
Unsolicited tens of thousands have written their praise and gratitude. Scientific laboratory tests of actual blood counts show conclusively that S.S.S. by its tonic effect increases the red-blood-cells from an impoverished and low state to one of health and activity.
S.S.S. is the Tonic that is daily helping thousands of weak, rundown, nervous people regain their strength and charm
MORE red-blood-cells and of the right quality! That's the answer to a rundown condition. They fight infection and disease!
Body weakness, lack of appetite, underweight, paleness, sallow complexion, pimples and boils are symptoms of a low blood count. These may indicate that you need S.S.S.
Take S.S.S. to build up and enrich your blood. Your appetite will pick up. Your skin will clear up. Your whole body will be strengthened, invigorated! Get the large size. At all drug stores.
© S.S.S. Co.

Builds Sturdy Health
S.S.S. a wonderful blood Tonic

"I had pimples—felt nervous and was underweight. Thanks to a friend's suggestion, I took a course of S.S.S.! My appetite improved and my weight was restored. I think S.S.S. the most wonderful blood tonic I have ever taken and I gladly recommend it to anyone in a rundown condition." Mrs. T. J. Benning, Augusta, Ga.
Miss Lottie Bell Pulliam, Knoxville, Tennessee, writes: "My appetite was poor, I had lost weight—was nervous and could not sleep well at night. In my rundown condition even my joints ached. I took seven large size bottles of S.S.S. It greatly improved by condition. My appetite picked up. My weight was restored and I now feel fine—in fact, I feel like a new person. S.S.S. is a splendid blood tonic and I recommend it to my friends. My mother also took S.S.S. and it renewed her strength."

AMUSEMENTS AMUSEMENTS. AMUSEMENTS
STARTS FRIDAY

The answer to your cry for SOMETHING NEW IN ENTERTAINMENT!
Just Imagine
DeSylva, Brown & Henderson's Successor to "Sunny Side Up"
with EL BRENDEL · MAUREEN O'SULLIVAN
MARJORIE WHITE · JOHN GARRICK · FRANK ALBERTSON
IT POSITIVELY ENDS THURSDAY!
Raoul Walsh's Epic The BIG TRAIL
plus FANCHON & MARCO'S "Busy Bee" Idea
The LAST WORD FOX

HOWDY, FOLKS!
Here Comes the
SHOW BOAT
7th Street Wharf
Sunday Night
Nov. 23
Under Auspices of
KALLIPOLIS GROTTO
This floating theater and its show folk supplied Edna Ferber with her inspiration to write her famous novel and stage play.

Tonight at 8:30 50c to $3 SHUBERT BELASCO THUR. at 2:30 50c to $2.50
GILBERT MILLER (in association with GUTHRIE McCLINTIC) presents
KATHARINE CORNELL
IN HER EMPIRE THEATRE, NEW YORK SUCCESS
Dishonored Lady
Next Week—Mail Orders—Seats Now. Third Play of Subscription Series Under Auspices Professional Players
PIRANDELLO'S NEW DRAMA
"AS YOU DESIRE ME"
With the Brilliant
JUDITH ANDERSON
SAVE BY SUBSCRIBING
Nights: $2.50 Mez., $2.00 & $1.50; Bal., $1.50 & $1.00; Gal., 50c. Thurs. & Sat. Mats., 50c to $2.00.

OLD DOMINION STAGES
Buses leave Ninth and C Sts. Tel. Nat. 9493
7:30, 11 a. m., 1:15, 4:30 p. m., 12:30 a. m. for
WINCHESTER—ROANOKE—KNOXVILLE

SCHOOLS AND COLLEGES.
SPANISH SCHOOL OF WASHINGTON
Profs. from Spain—Conversational Method. Rapid Progress. 1338 H st. nw., Nat. 9369.
WOOD'S SCHOOL
for Secretaries
311 EAST CAPITOL ST.
Lincoln 0038
CAN YOU SPEAK ANOTHER LANGUAGE?
The knowledge of another language will help you in social and business life. We teach languages the conversational way $2nd year.
Present this advertisement for free trial lesson.
BERLITZ SCHOOL OF LANGUAGES
1113 Connecticut Avenue
Tel. Decatur 8923

WHISTLING WINDS
travel with express train speed and every year millions of dollars' worth of property is destroyed by windstorm in this country. Insure with us now. The cost is small.
Brick property, $1.50 per thousand for 3 years, and frame, $2.00 per thousand for 3 years.
THOS. E. JARRELL CO.
General Insurance.
721 10th St. N.W. Nat'l 9765

INVESTMENT BUILDING
A GARAGE in the basement eliminates your parking problem.
H. L. RUST COMPANY
Agent

R-K-O
KEITH'S
MORNING AND AFTERNOON PERFORMANCES SUGGESTED TO AVOID POSSIBLE WAITING ON ACCOUNT OF TREMENDOUS DEMAND FOR SEATS.
MAURICE CHEVALIER
in "Playboy of Paris"
A Paramount Picture
Starting Saturday
"TOL'ABLE DAVID"
Featuring Richard Cromwell the Screen's Latest Sensation

NATIONAL
Phone Natl. 0501-0502
Tonight at 8:30 $1.00 to $4.00
Mat. Sat. $1.00 to $3.00
A NEW REVUE DIRECT FROM SOLD YEAR IN NEW YORK
EARL CARROLL SKETCH BOOK
BY EDDIE CANTOR
55 GLITTERING SCENES—1000 LAUGHS!
ORIGINAL NEW YORK CAST AND PRODUCTION COMPANY OF 100 INCLUDING
WILL MAHONEY DEMAREST SAILORS
THE 3 AND 50 OF THE MOST BEAUTIFUL GIRLS IN THE WORLD
NEXT WEEK—SEATS THURS.
ARCH SELWYN
(In association with Erlanger Productions, Inc.)
Present
BASIL RATHBONE
In a Parisian comedy
"A KISS of IMPORTANCE"
Adapted by Arthur Hornblow, Jr. From the French of Andre Picard and H. M. Harwood
With a Distinguished cast
FREDERICK KERR MONTAGU LOVE
ANN ANDREWS A. E. KAYE
John Brewer Marjorie Hollis
George Wright, Sr. Alice Burrage
Frank Henderson
Directed by LIONEL ATWILL
Mail Orders Now. Nights: 50c to $2.50. Wed. Thurs. & Sat. Mats., 50c to $2.00

WASHINGTON AUDITORIUM
THURSDAY, NOV. 20—Matinee and night.
First Public Presentation of Sousa's New March, "The George Washington Bi-Centennial."
SOUSA AND HIS FAMOUS BAND
Lieut. Commander JOHN PHILIP SOUSA, Conductor
Prices—Matinee, 25c to $1. Night prices, 50c to $1.50. Box seats, $2. Seats on sale at T. Arthur Smith's Ticket Agency and Willard Hotel.
PADEREWSKI
CONSTITUTION HALL
WED. AFT., NOV. 26, 4:30
Seats: Mrs. Wilson-Greene's Bureau, Droop's, 1300 G st.; District 6403.

What's All This Gab About?
CONNI
You'll Find Out!

WILL DURANT
LECTURER
"IS PROGRESS REAL?"
Wednesday Evening, Nov. 19, at 8:15 P.M.
JEWISH COMMUNITY CENTER
16th and Gee Sts. N.W.
Call Decatur 3030 for reservations.
ADMISSION $1.00.

2nd SMASHING WEEK
THE CAT CREEPS
WITH AT GEE

WARNER BROS.
EARLE
—Last 3 Days!—
ON THE SCREEN
RIVER'S END
A WARNER BROS.—VITAPHONE HIT
ON THE STAGE
Lillian ROTH
Famous Movie Star in Person
LONG, TACK, SAM CO.
—AND OTHER ATTRACTIONS—
Starting Saturday
MARILYN MILLER
IN FIRST NATIONAL-VITAPHONE'S
"SUNNY"
JOE DONAHUE
On the Stage
BELLE BAKER
JOE DONAHUE & OTHER ATTRACTIONS
Thanksgiving Eve MIDNIGHT SHOW—ALL SEATS—60c Now On Sale

METROPOLITAN
Now Playing
CREEPS—THRILLS
LAFFS
The GORILLA
A FIRST NATIONAL & VITAPHONE THRILLER
also
BENNY RUBIN JOE PENNER
IN "PIRATES" IN "STEPPING OUT"

LOEW'S PALACE
NOW PLAYING
GEORGE BANCROFT
IN "DERELICT"
ON THE STAGE
WESLEY EDDY
with MITCHELL DURANT
"OFF SHORE"

LOEW'S COLUMBIA
NOW PLAYING
MARIE DRESSLER
and WALLACE BEERY
in "MIN and BILL"
Which has everything that goes to make a truly great picture.....

SEASON AND SINGLE TICKETS NOW ON SALE
BEETHOVEN FESTIVAL
By the Famous
BOSTON SYMPHONY ORCHESTRA
With Its Illustrious Conducter
DR. SERGE KOUSSEVITZKY
CONSTITUTION HALL
FOUR PERFORMANCES
Three Evenings and One Matinee
DEC. 2, 3, 5, 6
Soloists—MYRA HESS, Pianist
JOSEF HOFMANN, Pianist
EFREM ZIMBALIST, Violinist
Soloists With 9th Symphony—JEANETTE VREELAND, DAN GRIDLEY, NEVADA VAN DER VEER, FRASER GANGE and Chorus of 300 Voices.
SEASON TICKETS $12.00, $11.00, $9.00, $7.00, $5.00, $4.00.
SINGLE TICKETS $3.50, $3.00, $2.50, $2.00, $1.50, $1.00.
Mrs. Wilson-Greene's Concert Bureau, Droop's 1300 G St. Dis. 6403.

FURNITURE RENTING
H. BAUM & SON
OFFICE FURNITURE
NAtional 9136 616 E St. N.W.

ELEVEN CHINESE SET FREE BY GRAND JURY

Narcotic Charges Ignored as Also Liquor Bills Against 14 Persons.

TRACHTENBERG INDICTED

While the District grand jury in a report made yesterday to Justice Oscar R. Luhring returned 31 indictments, it refused to indict in 25 cases involving 38 individuals.

The chief feature of the report was ignoring charges against eleven Chinese who were arrested in three raids by narcotic agents and police last April in a house at 345 Pennsylvania avenue northwest in the heart of "Washington's Chinatown."

All Chinese were arraigned before United States Commissioner Needham C. Turnage and held for action of the grand jury. Lack of evidence is said to have caused the grand jury's action.

The raids were made during the national convention of the On Leong Tong; and the Chinese have been at liberty under $10,000 and $5 000 bonds since their arrest.

Held on Murder Charge.

Charles Young, Negro, was indicted on a charge of first-degree murder in connection with the slaying November 2 of Elijah Quarries, also colored. Young is alleged to have killed Quarries as an aftermath from a gambling game.

Dillard E. Clark, alias Jack Clark, Negro, was indicted on a charge of first-degree murder in the slaying November 9 of Thomas A. Davis, also colored. The latter was killed as he entered a house on Ninth street northwest, near Florida avenue.

Aaron Trachtenberg, 27-year-old tire dealer, whom United States Commissioner Needham C. Turnage refused to return to Baltimore several weeks ago to answer a charge of passing counterfeit money, was indicted on the charge of violating the Jones act. The indictment is in three counts and charges sale, transportation and possession of liquor last November 5. The sale, according to the indictment, was made to Reuben Nichols.

A 73-year-old white woman, Lydia Graves, was named in two indictments charging forgery and uttering. She is alleged to have forged the name of C. Forest Dickey to two checks, each for $10. In each instance she is said to have made purchases of clothing and received change for the check tendered in payment.

Stole Cigarettes, Charged.

Theft of 8,500 packages of cigarettes from a B. & O. freight car on October 26 near Deanwood is charged in an indictment which accuses Elwood V. Anderson and Robert N Hutchenson with housebreaking and larceny. In the same connection, the grand jury indicted William B. Hutchenson and Ollie Boxwell on a charge of receiving stolen property, the accusation being that they received 1,500 packages of the stolen cigarettes.

Charges of a conspiracy to kill in which three Negroes were held for the grand jury last week in Police Court were ignored. They were against Charles A. Taylor, Lettie Hickman and Fannie King. The two women are alleged to have given Taylor $50 and promised him $100 more to "bump off" Walter Hickman, husband of Lettie.

Philip T. Littlejohn was exonerated of a charge of homicide in connection with the death, May 23 at Thirteenth and Kenyon streets northwest, of Thomas V. Collins. Fourteen cases in which violation of the prohibition law was charged were ignored by the grand jury. Most had been sent back to Police Court and disposed of there.

Maccabees Will Honor High Official Tomorrow

The Maccabees of the District of Columbia are to hold a rally and reception in honor of Supreme Commander D. J. Coakley at 8 o'clock tomorrow evening in the National Press Club auditorium. Theodore G. Risley, of the Department of Labor, will address the assembly.

The festivities are being held under the direction of W. O. Hayes, great commander, chairman; William B. Severe, vice chairman; George A. Degenhardt, Sidney Haas, and Mrs. E. Olive Eckert. The units participating and their committees are, National Tent, M. W. Michael, I. C. Pifer, George A. Degenhardt; Martha Washington Hive, Mrs. Grace Kendrick, Mrs. Alice Gray, Mrs. Anna Newmann; Mount Vernon Tent, William B. Severe, Sidney Haas, Frank Hannan; Eureka Hive, Mrs. Sarah H. Severe, Mrs. Clara Grimes, Mrs. Blanche E. Schriver.

Judgment for $5,000 Consented To in Court

A consent judgment for $5,000 was entered yesterday in District Supreme Court in favor of Bertha H. Reinhardt, of the Concord Apartments, and against the I. X. L. Taxi Service, Inc., of 2390 Champlain street northwest. The judgment was entered to a suit filed February 13, 1928, by plaintiff, who said she had been seriously injured January 1, of that year, when the automobile in which she was riding was struck by a taxicab of the defendant.

Justice Wendell P. Stafford instructed a jury before him to return the judgment after attorneys for contending sides had reported that an amicable settlement had been reached. Attorneys Whelan and O'Connell appeared for the cab company, while Attorneys Cromelin, Laws and Coe represented the plaintiff. The settlement was half the amount sued for.

WINNERS IN ESSAY CONTEST

Post Staff Photo.

G. H. Collingwood, of the American Forestry Association, pins a medal on Jeanne E. Snarr, 204 Fourth street southeast, as Walter Lawson, 2636 Monroe street northeast looks on. Jeanne and Walter won medals for essays in the American Forestry Association contest.

Wife Asks Court To Void Marriage

Husband Already Wed, Says Miss Billhimer, Deserted.

Claiming that her husband deserted her the day after their marriage and alleging that since then she has learned he was not legally separated from the wife of a former marriage at the time, Edith M. Billhimer, of M street northwest near Fourteenth street, yesterday asked the District Supreme Court to grant her an annulment from Edwin Kinsloe.

The woman explains that the man she married is known by a variety of names, and asserts that she has not heard from him but once since he deserted her. That was about six months ago, when, she states, she received a note written on stationery of the Army-Navy Y. M. C. A. at Honolulu. The envelope, however, bore no return address, the woman states in explaining why she does not know his present whereabouts.

Miss Billhimer states she went through the marriage ceremony with Kinsloe last January 1 and that he left her the following day. Attorneys Kenneth H. Bruner and Arthur H. Nordstrom appear for the woman.

You can get what you want quickly with a Post Classified Ad.

Fascism Debated By Chef, Attache

Italian Aid and Servant Air Disagreement in Bloom Kitchen.

An inspection trip into the kitchen of the home of Representative and Mrs. Sol Bloom by Lieut. Col. Marco Pennaroli, military attache of the Italian Embassy, on Monday was the occasion for a brief debate on the merits of Fascism between the officer and Vincenzo, chef for the Blooms, it was learned yesterday. The chef denounced Fascism in no uncertain terms, it was reported, with Col. Pennaroli defending his beliefs.

The affair, as explained by Miss Vera Bloom, daughter of the representative, occurred when she escorted Col. Pennaroli away from 25 other guests to show him the kitchen, of Czechoslovakian design, which has received much favorable comment. Miss Bloom denied published reports that the chef chased the Italian officer from the kitchen with a meat cleaver.

Col. Pennaroli, who is an aid to the King of Italy, was undisturbed by the incident, Miss Bloom explained, remaining until the last of the guests had departed. The colonel himself declared it was "ridiculous" to report that he had fled from a servant.

Timberlake Tells Of Engagement

Representative Is to Wed Former Head Waitress of Capitol Inn.

A friendship that was formed when Representative Charles B. Timberlake, of Sterling, Colo., resided at the George Washington Inn, where Mrs. Roberta Wood Elliott was head waitress, developed yesterday into an announcement of their engagement and forthcoming wedding on December 23 here.

Representative Timberlake, who is about 70 years old, has been married twice, his second wife having died about a year ago, while Mrs. Elliott, described as in her early thirties, is the mother of one child by her husband, who died about a year ago.

Mrs. Elliott, now employed at the Census Bureau, is the daughter of Mr. and Mrs. R. B. Wood, of Salisbury, N. C., the former of whom is a traveling salesman for a farm machinery company. Mrs. Elliott, a resident of Washington for a lengthy period, lives at 642 Eighth street northeast.

Gorsuch Church to Hold Bazaar.

The forty-second annual bazaar and turkey dinner, under the auspices of the Gorsuch Methodist Episcopal Church, will be held tomorrow and Friday at the Pythian Temple, 1012 Ninth street northwest. The bazaar opens at 11 a. m. and dinner will be served from 4 to 8 p. m.

Garden Club Wins At Table-Setting

Georgetown Group Victor Over Three Rivals in Store's Contest.

The Georgetown Garden Club yesterday defeated three other contesting groups to win the table-setting contest, held by the Lansburgh & Bro. store in its china department. Tables were arranged for a formal dinner.

The winning team was represented by Mrs. Gordon Dunthorne and Mrs. K. Lewis, who set a table in green. The Housekeepers Alliance, represented by Mrs Harvey W Wiley and Mrs. Albert Baggs, was second with a table set in yellow and gold. The Women's City Club and the Park View Women's Club also competed.

The judges were Mrs Luther H. Reichelderfer, wife of the District Commissioner; Miss Caroline Duer, of the staff of the Vogue Magazine, and Felix Mahony, director of the National School of Fine and Applied Arts.

MATTRESSES
COMPLETELY REMADE $3.50 up
For 26 years we have served Washington with the best service and prices
COLUMBIA BEDDING CO., Inc.
219 G St. N.W. National 5528

THERE MUST BE A REASON THAT—
Dr. Gordshell's All Healing Salve has been a steady seller for 75 years, for Boils, Burns, Bone Felons, Cuts and Sores, Hemorrhoids and Skin Diseases.
35c. At All Drug Stores
The Gordshell Chemical Co.
Baltimore, Md.

ORGANIZED 1888
RADIO
The New Westinghouse
All-Electric
All ready to plug in your electric light outlet. Everything complete, tubes, etc. Nothing to worry about—just connect and enjoy!
C. A. MUDDIMAN C. O.
911 G Street, Nat'l 0140-2622

POST WANT ADS PAY

MENIHAN'S
ARCH-AID SHOES
for Women

Black Kid or
Patent Colt Oxfords
$10.50
THE oxfords that fit well and hug the arch and are really fashionable.
Other styles, $10.50 and $12.50
Third Floor, The Hecht Co.
THE HECHT CO.
F Street at Seventh NAtional 5100

PARAMOUNT HOTEL
46TH ST. W. of BROADWAY
But a step to the theatres and shops, but far enough from Broadway to be quiet at night
700 ROOMS
All rooms with private bath and circulating ice water.
SINGLE PER DAY $3.00 UP
DOUBLE PER DAY $4.00 UP
MONTHLY $70.00 UP
MONTHLY $85.00 UP
HOME OF THE WORLD'S MOST LUXURIOUS GRILL—COMPLETE THEATRICAL PRODUCTION-DANCING
NO COVER CHARGE AT ANY TIME
NEW YORK CITY

First to present a new kind of Necktie
DOWNEY
TWIST
CRAVATS
Woven Patterns in Silk and Wool
$1.50
◆ Downey Twist is made of silk and wool . . . silk for beauty and wool for wear, with patterns that are WOVEN instead of printed.
◆ Downey Twist makes an immaculate ....ot, and when untied the wrinkles smooth out like magic. ◆ We have more than 18 fascinating effects in figured designs. You'll like every one of them!
Main Floor, The Hecht Co.

THE HECHT CO.
F Street at 7th National 5100
Buy in November—Pay by January 10th

Buy Now and Save Money
Take advantage of—
Drastic . . . Unprecedented Reductions on ELECTROLUX . . . the Gas Refrigerator!

FOR a limited time, we're offering a $20 reduction on our complete line of new Electrolux Gas Refrigerators. Prices on reconditioned models which have been used for demonstrations have been lowered, in some cases, as much as $90.

Prices Slashed $20.00 and more ON ALL MODELS

This drastic cut is prompted by our desire to stimulate business in order to keep men in our fitting department in work.

Electrolux, the Gas Refrigerator, has no moving parts—nothing to wear out or cause trouble. Now or years from now. A tiny gas flame and a trickle of water do all the work. That's why—too—that Electrolux, the Gas Refrigerator, costs so little to operate. Probably less than you pay now for your daily papers—from 4 to 10 cents a day depending on the size model.

Electrolux gives you a ready supply of pure, sparkling ice cubes . . . constant, silent cold that keeps food fresh longer. In Washington and elsewhere, Electrolux is rapidly becoming standard equipment in fine apartments and homes because it is noiseless, economical and dependable.

With a $20 reduction on all new models and discounts on reconditioned models running as high as 25%, you can now afford an Electrolux. Ten dollars down and the balance in 18 months will put one in your home before Christmas. Drop in at any of our show rooms today and choose your model.

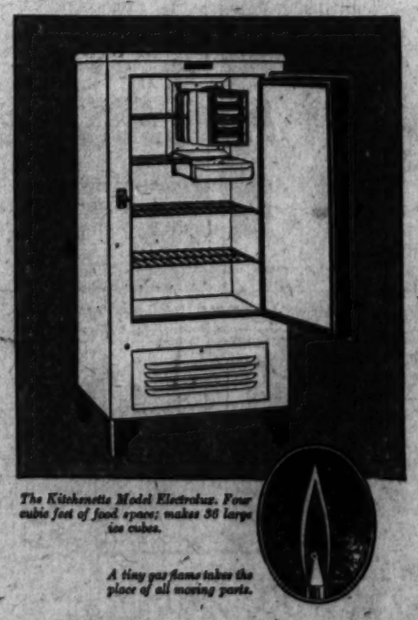

The Kitchenette Model Electrolux. Four cubic feet of food space; makes 36 large ice cubes.
A tiny gas flame takes the place of all moving parts.

WASHINGTON GAS LIGHT COMPANY
GEORGETOWN GAS LIGHT CO. WEST 0615
COLUMBIA HTS. BRANCH-3310-14TH ST. COLUMBIA 9513
NATIONAL 8280
ROSSLYN GAS CO. CLARENDON 75
CHEVY CHASE BRANCH 5632 CONN. AVE. CLEVELAND 7405

TUNE IN ON WRC SATURDAY EVENING AT 6:15

Read The Post's New Classified Ads

25 YEARS AGO TODAY

NOVEMBER 19, 1905.

Theodore Roosevelt, jr., son of the President, was seriously injured in a football game between the freshmen of Harvard and Yale.

A suit was filed by a resident of the city against a local church to compel the institution to recognize him as a member.

S. W. Woodward was elected president of the local Y. M. C. A.

A warrant, charging embezzlement, was issued for the employe of the Government Printing Office who disappeared several days before.

Charges were dropped against five policemen who were recently called before the Police Trial Board.

The Goofus Scarab

The Goofus Scarab looks much like an Arab,
For he carries his head in a sling;
He spends his whole life
In vain strife with his wife
On whether or not he can sing.

If she says that he can't he starts in to chant
To prove that his point is well taken;
But when she agrees
He gets down on his knees
And begs her to say she's mistaken!

Daily Cross-Word Puzzle

ACROSS.

1 Small mountain lake
5 Barrier to check flow of stream
8 Any open space
12 Notion
13 Period of the day (poetic)
14 Large receptacles
15 Stringy
16 Midrib of a leaf
17 Deeds
18 A macaw
19 Pinkish-red
21 Hasten
22 An absolute monarch
24 Furnishes food or entertainment
26 Endeavor
27 Withdraws
28 Lessened or brought down
30 Artificially elevated in manner
33 Unreasonably zealous; fanatical
37 Time, as expressed by the forms of a verb (pl.)
38 The principal ore of lead
39 Emmet
40 Stop through clumsy handling
42 Mongrel
43 Regrets extremely
45 Biblical high priest
46 The heart of a thing
47 Sea eagle
48 Measure of length
49 A Hebrew measure
50 A slender spine
51 Born
52 Articles of furniture

DOWN.

1 A prolonged declamatory outpouring
2 Worships
3 Go by again
4 No
5 Railway station
6 Affirm
7 Threatener
8 Arabian garment
9 Wealthier
10 Whole
11 Value for taxation
19 Burrowing dog-like mammals
20 Pertaining to the side
23 Cloys
25 Pertaining to rise and fall of water
27 Anarchistic
29 Pertaining to the west
30 Steady, fixed gazes
31 Term during which a thing is held
32 Firmly, constantly, or assiduously directed
34 Grow to be
35 Habituated
36 Venturers
38 Move smoothly and easily
41 Old World plant
44 Ocean
46 Compost of clay and straw or the like, used in making walls

YESTERDAY'S ANSWER.

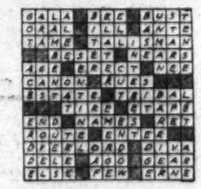

(Copyright, 1930.)

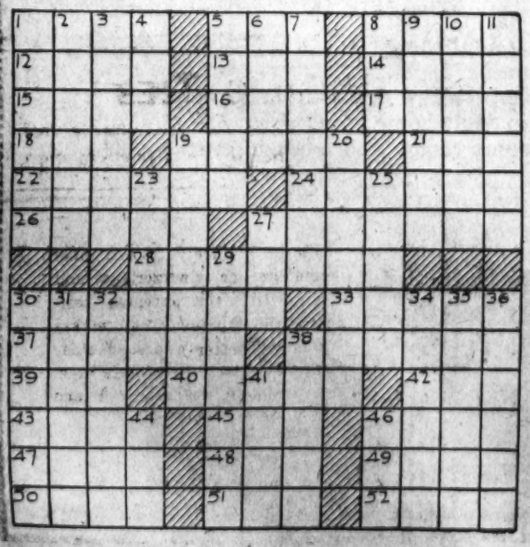

BUCK ROGERS, 2430 A. D. — *Under the Ocean* — *More strange adventures in a full color page every Sunday. By Phil Nowlan and Dick Calkins*

GASOLINE ALLEY — *Don't miss this feature in colors in The Sunday Post.* — *Earth Rooted, But Air Minded*

MINUTE MOVIES — (All rights protected by the George Matthew Adams Service. Trade Mark Registered U. S. Patent Office.) — *By Ed Wheelan*

BOBBY THATCHER — *An Anxious Moment* — *By George Storm*

THE GUMPS — *Follow the Gumps in the colored Comic Section of The Sunday Post.* — *Soup's On*

WINNIE WINKLE, THE BREADWINNER — *See the Winkle family in colors in The Sunday Post.* — *What Stock Salesmen Prefer*

SPORTS **The Washington Post.** SPORTS

WASHINGTON: WEDNESDAY, NOVEMBER 19, 1930. 15

TECH CRUSHES EASTERN, 31-6, RETAINING GRID CROWN; BOBBY JONES HEADS A. A. U. LIST FOR AMATEUR AWARD

Westbrook Pegler Says

WHEN a golfer decides to accept a fortune for demonstrating his shots in the talkies, it makes no difference that he argues himself to be an amateur. The distinction between the amateur and the pro has been blurred almost to obliteration in every line of sport which offers the slightest opportunity for legitimate earnings or clandestine pickings and the topic has been argued to exhaustion. Bobby Jones, the golfer, has made up his mind to perform a series of film demonstrations, object revenue, and it would not be reasonable to suppose that the producers have agreed to make him a rich man out of admiration for his personal charm, the quality of his voice or the beauty of his figure, which, by the way, is now rather more plump than the athletic or the artistic ideal. They will pay him for his golf and a paid golfer is a professional.

Bobby's reluctance to accept the status of a pro probably can be traced to that faint, unreasonable social stigma against the professional class of athletics which still persists in this country, a vestige of that frank British snobbery which denies to the pros the prefix "Mr." and also denies them certain social privileges of the amateur, and gentleman.

British Snobbery Unfair But Honest.

There is something to be said for British snobbery. It is unfair, but it is much more honest than a snobbery which calls itself democracy and the United States Golf Association, the governing body of the most popular sport in this country, still persists in the social distinction between amateurs and pros. It would seem to be a small matter to an innate gentleman whether some set of officials should delete the precious prefix from his name on the entry lists and scoreboards at the tournaments.

It is rather surprising that one of Bobby Jones' logical intelligence and practical honesty in the minutest matters should decline to accept the status of the professional golfer along with the rewards, but the young man has been educated and confirmed in the profession of the law since his earlier years in the game and the legal mind is trained to adjust the facts to its own purposes. One may argue the question of amateurism and professionalism plausibly from either side, and Bobby has changed sides since those days when he was constantly turning down offers of easy money on the ground that they were all predicated upon his athletic distinction and therefore certain to invalidate his amateurism.

No Social Grading Among Pro Golfers.

Unfortunately for his peace, there is no social grading among the pros. They are all professional golfers and all equally, if unjustly, inferior to the amateurs in the social sense. Presumably, if the British accept the official American rating of Bobby Jones, and if they are consistent, the same young man whom they delighted to honor socially last summer and before will now be asked to subtract himself from the company of amateurs and gentlemen in the social occasions incidental to the tournaments on the other side, which would be a good way of demonstrating the absurdity of the arbitrary distinction, and, perhaps, of breaking it down.

Mr. Jones will not be in bad company among the pros. Some of them are dumb, no doubt, but an amateur card is not the only certificate of intelligence, as the friends of Mr. Tunney, the professional boxer, would be pleased to assure him. He has been a pro in all but the finest technical sense for a long time and in his association with the boys he must have found them as various as any other group of citizens of like numbers, except that they are a little more scrupulous in problems of honesty than the average man. Otherwise, in the course of so many tournaments in

Continued on Page 17, Column 5.

Golfer-Actor May Lose Medal

Sullivan Award Will Be Made From List of 10 Nominees.

$2,000,000 Is Given A. A. U. by Anonymous Donor.

By JACK ESPEY.

INDICATION that Bobby Jones was in.. line.. for.. nomination.. as America's most outstanding amateur athlete before he had announced his retirement from amateur golf and the fact that an anonymous philanthropist had offered to give the organization $2,000,000 to be used in establishing an endowment fund were contained in sensational announcements yesterday at the closing session of the Amateur Athletic Union convention in the Hamilton Hotel.

Jones' name headed a list of ten announced as leading candidates for the Jaes E. Sullivan Memorial Trophy, a gold cup, which is being awarded this year for the first time.

The identity of the donor of the $2,000,000 will be kept secret until such time as he approves a committee of A. A. U. members who shall invest the money and supervise use of the interest, which probably would amount to $90,000 a year. President Avery Brundage, who announced the offer, stated he had not met the philanthropist personally, but that he had been assured the offer was authentic.

Jones Eliminates Self by Act.

In revealing the "first ten" athletes, Gustavus T. Kirby, acting chairman of the Sullivan memorial committee, said that in light of Jones' announcement Monday of his retirement, "he has eliminated himself in the opinion of the committee."

The others on the list in the order named are Clarence De Mar, veteran marathoner; Helene Madison, national girl swimmer of Seattle; Mrs. Helen Wills Moody, queen of the tennis courts; Barney Berlinger, all-round track and field athlete of the University of Pennsylvania; Stella Walsh, record-smashing girl sprinter from Cleveland; Raymond Ruddy, Columbia University swimmer and former Olympic team member; Thomas Hitchcock, jr., captain of the United States International Polo Team; Harlow Rothert, football, basket-ball and shot-put star of Stanford University, and George Simpson, former Ohio State University sprinting ace.

Unofficial Ranking Puts Jones First.

Although the names were read in that order, it was explained that no attempt had been made at ranking the athletes, but unofficially it was said that Jones had far outdistanced the others in the voting which was done by more than 600 members of a national tribunal of prominent persons interested in athletics.

The total of 165 athletes originally were nominated by this tribunal and from that number the Sullivan Memorial committee selected the ten previously mentioned. A vote now is being taken to determine the winner with further consideration of Jones unlikely.

The trophy is to go to "that athlete who by his excellence of performance or improvement therein coupled with the influence of his character has done that which has made of him an outstanding figure in the world of amateur sport and an inspiration toward the ideals for which the A. A. U. stands."

The gift of the mysterious donor will make possible speedy expansion of the union's activities to include provision for skilled coaching of

Continued on Page 17, Column 8.

THE MAKING OF ONE OF TECH'S TOUCHDOWNS

Post Staff Photo.

Al Reichman, brilliant half back, is seen starting a dash through tackle for a 3-yard gain and the second touchdown scored against Eastern yesterday.

SCRIMMAGES TABOOED BY MILLS

All Rough Work for Year Canceled; Villanova Game Nears.

RATHER than imperil the efficiency of his Hilltoppers, Coach Tom Mills yesterday ordered scrimmaging checked off the schedule for the remainder of the season and put the decision immediately into effect by sending his charges through a light signal drill in the first day of preparation for the Villanova game Saturday.

Bill Morris and Leroy Bordeau, regular center and full back, were on the sidelines yesterday as Mills intends to enhance their recuperation from the battering received in the N. Y. U. game last Saturday by giving them a layoff until tomorrow. Maczees, half back injured in the New York game is definitely out for the season.

Outside of these ailments Georgetown weathered the 2-0 loss well.

Villanova Also Uses Rockne System.

For the third time this year Mills will face a team schooled in the Rockne system, of which it itself boasts. Michigan State was coached by Jim Crowley, one of Notre Dame's Four Horsemen; Danile J. Lamont coached Loyola, of Chicago, while Saturday's game is against a team coached by another cog in that immortal quartet, Harry Stuhldreher.

Mills, as Notre Dame back field coach, drilled both Crowley and Stuhldreher.

The Hilltoppers leave Friday morning at 9 o'clock, arriving at Villanova about noon. A light limbering up practice is scheduled for Friday afternoon.

Carnera-Uzcudun Bout May Be Shifted

Barcelona, Spain, Nov. 18 (A.P.).—The bout between Paulino Uzcudun and Primo Carnera may be held in Milan if strike conditions do not show rapid improvement, Jeff Dickson, American promoter of the match, said today.

Dickson has been forced to suspend the ticket sale because of the strike but plans to try again tomorrow or Thursday.

Bobby Jones' Retirement Permanently Is Doubted

Lure of Game Too Strong, Says Willie Macfarlane.

By EDWARD J. NEIL.

NEW YORK, Nov. 18 (A.P.).—Willie Macfarlane, the tall, slender Scotch professional who once gave Bobby Jones one of the most surprising lickings of his golfing life, thinks the chunky master of the links will be back in action within three or four years.

"Bobby will be back," he said. "He loves competitive golf too well to stay on the sidelines. He'll see one open championship and then he'll race to the clubhouse for his bag and his shoes. It'll be the old firehorse hearing the bells again."

Macfarlane, like all other professionals, has a deep affection for the stubby, smiling Southerner who has shot so many lucrative open championships away from him. With Johnny Farrell, Willie shares the honor of once having beaten out Jones for the national open crown in one of the two most sensational playoffs in the history of the competition.

Forced Jones Into Play-Off in 1925.

It was at Worcester, Mass., in the burning heat of late summer, that the tall Scot tied with Jones at 291 strokes for top honors in the 1925 open championships. They were tied with a pair of 75's at the close of the regulation 18-hole playoff, then in effect. They set out to decide the title in another eighteen holes and Bob finished the first nine with a four stroke advantage, taking a 35 to Willie's 39.

The aura of invincibility that shrouds Jones today hadn't settled as definitely on Bobby's shoulders then, but there was no one in the steaming gallery who dreamed that any golfer could spot the Atlantan four strokes and beat him in nine holes. But Willie shot as he never had before or since, blasted through the final nine in 33 strokes while Bobby took 38, and wound up with a single stroke margin and the open championship.

Affable Scot Knows His Jones.

It was during that final round that Jones remarked it was 110 in the shade.

"Isn't it nice," said MacFarlane, "that we don't have to stay in the shade?"

So the affable Scot knows his Jones. He wasn't surprised to hear that Bobby has accepted a contract to make twelve one-reel talking pic-

Continued on Page 17, Column 7.

British Official Sees Jones Still Amateur

St. Andrews, Scotland, Nov. 18 (A.P.).—Bobby Jones' status as an amateur golfer, in the opinion of Secretary Henry Cullen of the Royal and Ancient, will not be affected by his making of films.

"Mr. Bobby Jones is an ordinary member of the Royal and Ancient Club, having paid his entrance fee and his annual subscription," said Cullen today. "I do not consider that the making of films has any effect whatever on a golfer's position as an amateur and so far as I can gather Mr. Jones has definitely stated that he is not becoming a professional. There has been no time to consider the matter in committee and I am only expressing my own opinion."

DRY GRIDIRON IS HOPE OF MARYLAND

Aerials and Running Plays Polished for Navy Battle.

MARYLAND is hoping for a dry field when it plays Navy at Annapolis Saturday.

While the Old Liners' attack is not so limited as to be hopeless or helpless on a wet or heavy gridiron, it is much stronger and more likely to click when the Old Liners are able to mix their aerials with their running plays.

Conditions at Norfolk last Saturday were such that forward passing was almost out of the question. Yet Maryland threw three and completed two. But despite the fact that the Old Liners were unable to "spread" the Virginia Poly Line so as to make its running plays easier to work they were able to gain consistently on straight football.

Had conditions been suitable to a mixture of passing and running plays, the Old Liners doubtless would have compiled many more points. This would have given Curley Byrd a chance to rest his regulars, but as it was he had to keep them in for the full game in order to protect the 13 to 0 lead gained in the first half. They did this in fine style until the last four minutes, when the Gobblers got off a long pass to score.

Midshipmen Outweigh Old Liners.

As in all past games, except the one with Washington College that started the season, the Old Liners will be outweighed at Annapolis. The Old Line forwards are rangy, but Faber, the center, weighs only 160 pounds, and except for Bill Fisher and Ernie Carliss, the tackles, none of the linemen goes above 183.

However, it is in the back field that Maryland has conceded most of its poundage, and will do so again against the Midshipmen.

With Bill Evans, Shorty Chalmers, Boisey Berger and Al Woods as the starting quartet, the Old Line ball toters average just 163½ pounds to the man. Chalmers and Berger weigh 168 each, Woods tips the scales at 162 and Evans at 156. If Poppelman gets in the game with his 173 pounds, the average goes up to 168.

However, all of the Maryland backs are sturdy, and Coach Curley is willing to sacrifice a little weight for speed.

Rockne Stages Long Drill For Northwestern Game

SOUTH BEND, Ind., Nov. 18 (A.P.).—Notre Dame today settled down to intensive work for what may be its sternest football test of a long, arduous season—the battle against the undefeated Northwestern eleven Saturday.

Coach Knute Rockne sent his first and third teams through a long rehearsal, stressing perfection in timing plays, while Assistant Coach Hunk Anderson directed the seconds and fourths in a defensive drill against a well-picked reserve outfit which has labored for a fortnight in perfecting Northwestern and Army formations. Larry Mullins was at Joe Savoldi's full-back post.

Evanston, Ill., Nov. 18 (A.P.).—The Notre Dame shift and its peculiarities was the lesson that Coach Dick Hanley gave his Northwestern Team today as it went through a long defensive scrimmage with the freshmen. Kicking, an unsatisfactory phase of Northwestern play lately, also was stressed and Coach Hanley had his brother, Lee, together with Capt. Hank Bruder and "Red" Woodward tuning up their punts.

All the Wildcat regulars came through the Wisconsin game in fairly good shape. Full Back "Ceb" Russell injured his nose and was forced to have it sewed up with two stitches.

Ram Becomes "Goat" Of Fordham's Defeat

New York, Nov. 18 (A.P.).—Rameses IV., mascot of the Fordham Maroons, had a short reign. Rameses IV, a ram, was obtained as successor to Rameses III, killed by dogs a few days before the St. Mary's game. After St. Mary's had given Fordham its first defeat, the boys decided Rameses IV was a jinx and shipped him back to the Jersey City abattoir from which he came.

Letzelter, Half Back, Over Army Age Limit

West Point, N. Y., Nov. 18 (A.P.).—Cyril Letzelter, of Pittsburgh, former Carnegie Tech football star, was dropped from the varsity squad of the United States Military Academy today.

Authorities said an investigation had disclosed Letzelter, regular half back, was over the age limit of 22 years when he entered the academy and that it would be "against the best interests of the Military Academy to allow him to participate in any further varsity athletic activities." He will be permitted to remain at the academy as a student, the official statement added.

SAINTS WANT GAME.

St. Martin's A. C., 130-pound basket ball team, is looking for a game tomorrow night to be played in the Saints' gym. Call Manager Parkhill at Potomac 3380.

Shifts in Navy Team In Drill for Old Liners

Special to The Washington Post.

Annapolis Md., Nov. 18.—Naval Academy gridders had a hard offensive scrimmage this afternoon against the "B" squad, which employed as best it could University of Maryland formations. There were times when the reserves, assisted by three second-string backs, Campbell, Davis and Konrad, halted the varsity, but on a whole the regulars gained ground to the satisfaction of Navy Coach Bill Ingram, who frequently named the plays from huddle formation.

New flanks, Torgeson and Elliott, who substituted and played a major portion of the Southern Methodist

Continued on Page 17, Column 7.

CHARITY NETS $1,200 WITH 8,000 WATCHING CHAMPIONS TRIUMPH

Series Statistics

FINAL STANDINGS.

	W.	T.	L.	Pct.
Tech	4	0	0	1.000
Eastern	2	1	1	.666
Central	2	0	2	.500
Western	1	1	2	.333
Business	0	0	4	.000

SERIES SCORES.

Tech, 29; Business, 0.
Central, 14; Western, 7.
Eastern, 7; Business, 0.
Tech, 18; Central, 0.
Eastern, 0; Western, 0.
Central, 24; Business, 6.
Tech, 33; Western, 0.
Eastern, 18; Central, 0.
Western, 27; Business, 0.
Tech, 31; Eastern, 6.

6-6 Tie at Half Time Broken as Tech Rips Eastern Defense.

Reichman Leads Way as Last 2 Periods Yield 4 Goals.

By BOB CONSIDINE.

THE challenge of Eastern High School's Football Team, which started out early in the year as a mere peep and increased in volume until yesterday afternoon at halftime it had developed into a roaring defy, was rent asunder at its peak by a battering Tech High eleven, which in the final half of the deciding game of the high school series stepped hard on the gas to register one of its most decisive victories of the year. The final score was 31—6. The score at the half was tied at 6—6.

Tech stands preeminent among the high school teams today, receiving the crown for the third successive year by dint of yesterday's victory over its foremost challenger. About 8,000 spectators witnessed the fray, which yielded a gate of $1,200—a sum which will be turned over to the District Commissioners for partial relief of the District's needy.

Eastern Holds Own in First Half.

For one breath-taking half Eastern held its own yesterday against a team drilled as few high school teams, past or present, have been drilled. Held its own by reason of its airtight line play. Tech's backs were bottled up. Sach's 5-yard gain being the only real territory snatch of the quarter. Otherwise the teams battled as closely as could be possible, with lines charging hard and accurately to cut down the ball runners. The quarter saw much kicking, with Nelson and Palmer booting on even terms.

Tech began that inspired football it is capable of at the start of the second period. Going into high the Maroon and Gray robots dug their cleats in the turf for a 77-yard push down field for the touchdown. But hardly had they accomplished this when Lyman McAboy blocked one of Nelson's punts, picked it up and ran 55 yards to a touchdown—the first time Tech's goal has been crossed in the series. Both Gormley and Conlon missed their placement kicks and the boys tramped off the field tied at 6-6.

Tech Lets Loose In Second Half.

Tech simply let loose in the last half. Everything worked, everybody worked for Tech, and a regular procession of touchdowns seemed past Eastern's gradually demoralized forces. Tech's attack was tremendous; its hard-driving backs biffing and banging their way for a while and then racing unmolested through the ever-widening gaps in Eastern's tiring line.

It was more difficult than ever to single out a personality within Tech's line-up. George Sachs scored three of his team's touchdowns, but tremendously good player that he is, it seemed that any man in the back field could have accomplished the same trick had their signal been called. Tech's back field was a perfect unity—well-welded to Tech's superb line. The West Point parade precision of Capt. Kolker and Bell ine coming out of their position to lead Tech's airtight interference; the diving charges of the other linemen all rolled up into one divine team yesterday.

Nelson's crisp 10-yard pass to Wohlfarth in the middle of the first period was Tech's first intimation that the throttle was wide open—it being the first pass of the year for the Manual Trainers. But Tech was stopped, and Nelson kicked. McAboy recovered Palmer's answering kick in midfield, after it had touched Gormley's hand. But Eastern could go nowhere, and the two remaining kicks killed the quarter.

Tech Backs Crack Eastern Line.

With the ball on their 23-yard line as a result of Wade's 40-yard boot at the close of the first period, Tech's backs cracked open Eastern's line

Continued on Page 17, Column 8.

YALE VIEWS HARVARD PLAYS

Eli Scrubs Use Crimson Formations as Seen by Scout.

NEW HAVEN, Conn., Nov. 18 (A.P.).—Yale's varsity football squad began perfecting defense and offense today in preparation for the final game of the season with Harvard. Ducky Pond, who has scouted the Crimson all season, led a team of scrubs in dummy scrimmage against the varsity. The scrubs put on Harvard formation, stressing forward and lateral passes.

Carnegie Defeats Being Ironed Out.

Pittsburgh, Nov. 18 (A.P.).—Lots of weak spots in Carnegie's attack and defense will have to be eliminated if Temple is to be held on even terms. Tartar coaches sent the varsity through a long workout today, ironing out defects that were revealed in yesterday's scrimmage.

Army Team Works Out on Muddy Field.

West Point, N. Y., Nov. 18 (A.P.).—Despite a muddy field, Maj. Ralph I. Sasse gave the Army football squad a hard workout today in preparation for both the Ursinus and Notre Dame games. Only five more practice days are available before the team leaves for Chicago on November 26 to meet Notre Dame November 29, and there is plenty of work yet to be done.

Fordham Making Plans to Stop Bison Ace.

New York, Nov. 18 (A.P.).—Maj. Frank Cavanaugh, Fordham coach, is trying to evolve a defense to stop the rushes of Clark Hinkle, outstanding back field star of the Bucknell Bisons.

Light Workout Held At Harvard.

Cambridge, Mass., Nov. 18 (A.P.).—The Harvard varsity football squad, but four days away from its objective game with Yale, was given only a light workout today by Head Coach Arnold Norween. The Crimson Team first went through a light signal drill in the baseball cage and then adjourned to the stadium.

Two Deaths Result From Grid Injuries

Marietta, Ohio, Nov. 18 (A.P.).—John Wightman, 21, of Northampton, Mass., tackle on the sophomore class football team, died from a broken neck today after participating in the annual sophomore-freshman game at Marietta College.

Wightman was injured during a series of line plays and coaches believed he took part in two plays after his injury. He died en route to a hospital. The body will be taken to Northampton tomorrow.

Gary, Ind., Nov. 18 (A.P.).—Edmund Gorman, 16, member of the Horace Mann High School Football Team, died today from the result of an injury to his spinal cord suffered in football practice last week.

DOBBS HATS — WEST MEN'S WEAR — HABERDASHERY

Revised Prices

The complete satisfaction a man inevitably finds in Sidney West, Inc., clothing is the logical result of the quality standards we have maintained for over 25 years. Today these lowered prices enable every one to purchase the better type of clothing at a substantial savings!

Suits & Topcoats

Formerly	NOW
$40	$32
50	42
60	48
70	56
100	78

No Charge for Alterations
Formal Wear Excepted

Sidney West, *Inc.*
14th & G Sts.
EUGENE C. GOTT—PRESIDENT

"Wonder what Mertz will say today"

Established 1853

Extraordinary Thanksgiving Tailoring Specials

Each year at this time we offer specials for those who want smart new clothes for the holidays.

SUIT OR O'COAT
Made for You
$27.50
Regular $40 Value

Evening Dress Suit
Silk Lined
Made for You
$45

Mertz & Mertz Co.
405 11th St., N.W.
H. J. FROEHLICH, Mgr.

"Banister" Shoes
Indicate thrift plus dignity
in the men who wear them.
13.50 15.00
Arthur Burt Shoe Co.
1343 F
Sox to suit, 1.00, 1.50
Caring for Feet Is Better Than Curing Them

WOODWARD & LOTHROP
The Christmas Store
THE MEN'S STORE, Second Floor.

NEW RESILIO TIES
Graceful and pliable ties that will please every man

Tailored of richly colored silks from France, Switzerland and Italy, with the patented resilient construction that makes them tie better and hold their shape longer. See these new four-in-hand ties in our F and 11th streets windows.
$3
THE MEN'S STORE, SECOND FLOOR

OMAREEN, OUTSIDER, CAPTURES FEATURE AT BOWIE

Adequate Up To Finish Second

Long Shots Score in Six of Seven Races on Card.

Hackey H. Takes 3d to Pay Backers $70.90 for $2.

By J. B. SNODGRASS.
Special to The Washington Post.

BOWIE RACE TRACK, Nov. 18.—M. N. Mooney's Omareen proved best in the Glen Burnie Purse, featuring the Bowie card today, and, like the other race this afternoon, was an unexpected winner, being the fourth outsider of the six which scored during the afternoon. The Wheatley Stable's Adequate closed fastest of the others and was second. The Geneseo Stable's Spanish was third three lengths in fron tof Morsel.

The favorite, Molasses Jane, was never a contender. She went out of the picture like all other horses that have been on the rail where the going is roughest.

Morsel Leads to Head Of Stretch.

Morsel led to the head of the stretch, when Omareen, which had been chasing him resolutely, came to the front. W. Cannon had the mount on the Son of Omar Khayyam and was endangered when Adequate came on fast at the sixteenth, the filly lacking a length of catching Omareen. Another length separated the Wheatley filly from Spanish, the third horse. The time was 1:48 4-5. The winner paid $16.00.

We Dun It and Sun Shadow were withdrawn before the field was called out, leaving six horses to start. The money flowed in on Molasses Jane like she was a sure winner. She was a trailer all the way, with Riley up. Adequate might have been the winner if Carroll had been more alert, but he lost four lengths at the first turn. There was a larger crowd out than on opening day and the weather was better, except for fog, which never fully cleared up.

The Lone Star Stable's Ebb and Flow, making his first start and an outsider in the betting, led all the way in the first race, lasting to win by a nose and paying $47.70. Trice, one of the favorites, was coming fast at the end and, almost overtaking the winner under a hard drive by Workman, held the place from Spanish Bonero by a half length. All Told was fourth. Eddie Watters took Ebb and Flow far out in front from the stalls and kept him going, with Jimmy D. and All Told closest to the pace. But when the turn into the stretch had been made, it was a question whether he could withstand the challenge of Trice. The finish was the closest of the meeting.

Toney Princess Easily Cops In Second.

The Dorwood Stable's Toney Princess won the second race, for 2-year-olds, by four lengths, surrounding the field from the outside in the stretch. After the Black Toney filly came St. Agnes, four lengths behind the winner. Three lengths farther back, J. P. White's John F was third, and Portcodine fourth. The winner paid $16.40. The time was fast, 1:12 1-5.

Abduction, a field horse, set the pace, with Baboo next, and led into the stretch, when the outside horses, where the going was better, came to the front. Thirteen started. The apprentice P. Munden, one of the youngest and smallest riders, had the mount on Toney Princess.

J. P. McGovern's Hacky H. won the third race, beating the favorite, French Lass, which has been winning with regularity in Maryland. A nose separated the two on the wire. Dixiana Farm's Irish Polly, which had set all the pace, was a close third. George Fields, who has had an offer from Aga Khan to ride in Europe, had the mount on Hackey H., and the winner, coupled in the field with Barn Dance, paid $70.90 for a $2 ticket. The time was 1:12 flat, for the fastest 6 furlongs of the meeting. The start was good, Irish Polly, Hackey H. and French Lass leading the parade, with Flyer close up. Coming into the stretch Hacky H. went to the front and French Lass moved up on the outside.

Secondary Feature Won By Nicotine.

The Wheatley Stable's filly, Nicotine, won the Bay Ridge secondary feature by a length from C. V. Whitney's Angry, with the favorite Voltear, third, two lengths behind Angry. Searcher, which delayed the start several minutes, was fourth. The winner paid $11. Angry, which led most of the way, was $10.40 a place. Voltear was closest to the pace until he reached the stretch, where Nicotine had picked up Angry. Voltear began to lag from there on and went the way of other favorites. He could not match speed with Nicotine. Carroll rode a much better ride on Nicotine than on Adequate.

Albert John Adams, the sensational little Baltimore apprentice jockey, brought home a real long shot in the sixth, a mile and one-sixteenth contest for 3-year-olds and upward. He was aboard I. J. Collins' Vacation, 5-year-old bay gelding by Spur—Teacher's Pet. The gelding held no appeal for the betters and as a consequence he paid off at the rate of $47.90 for a $2 straight wager. This race marked the sixth successive defeat of choice.

Tail Spin a field horse, closed with a great rush to get second money, missing first by only a horse feather. Vimont was third and Negodale, the pace maker, fourth. Titus, winner last year of the Florida Derby, was the favorite, but quit at the head of the stretch.

Favorite Finally Scores In Seventh.

The only favorite of the day to win scored in the seventh race, when Judge Caverly, owned by George Mitchell and ridden by Kurtsinger, finished gamely to beat Woolorac by a neck, with Fair Bill third, three lengths farther back. Twelve platers started in the mile and eighth test.

Judge Caverly's victory interrupted the triumphs of the long shots which had scored in the first six races in a field day for outsiders in the betting. Judge Caverly paid $7.30 in the $2 straight mutuels. Woolorac was $23.70 to place and $11.50 to show.

Golden Cloud, a field horse, made the early pace, but wilted rapidly at the half-mile pole, and Woolorac, which began slowly, was rushed into the lead by Church. Judge Caverly and Fair Bill were in close attendance. Judge Caverly outgamed Woolorac in the stretch drive. Fair Bill was much the best of the others and beat the second choice, Danger Signal, five lengths for third money.

BOWIE, MD., CHART, NOVEMBER 18, 1930.

(Associated Press.)

WEATHER, CLOUDY. TRACK, GOOD ON BACK STRETCH; SLOW ON HOME.

FIRST RACE—Six furlongs. Purse, $1,300. For 2-year-old maiden colts and geldings. Start good. Won driving; place, same. Went to post at 1:01. Off at 1:03. Winner, Lone Star Stable's br. c. (2), by Eternal—Lady Wave. Trained by A. C. Detwiler. Value to winner, $950; second, $200; third, $100; fourth, $50. Time, 0:23 2-5, 0:48, 1:13 2-5.

Horses	Wgt.	Post	St.	¼	½	Str.	Fin.	Jockeys	Straight
EBB AND FLOW	116	11	3	1^{2}	1^{1}	$1^{1\frac12}$	1^{ns}	Watters	$22.85
TRICE	116	10	9	$3^{1\frac12}$	2^{1}	2^{1}	$2^{1\frac12}$	Workman	1.60
SPANISH BONERO	116	7	6	$6^{1\frac12}$	4^{h}	3^{2}	3^{1}	Critchfield	2.70
ALL TOLD	116	5	10	4^{h}	6^{2}	4^{1}	4^{1}	Kennedy	12.70
PRINCE PETER	116	13	7	8^{1}	8^{1}	8^{nk}	5^{h}	Watson	20.10
KORAX	116	1	8	7^{h}	$7^{1\frac12}$	$7^{1\frac12}$	6^{1}	Romano	25.70
JIMMY D.	116	4	11	11^{1}	11^{1}	11^{1}	7^{h}	Curran	25.45
VOLTICO	116	8	5	10^{1}	5^{nk}	$5^{1\frac12}$	$8^{1\frac12}$	Morrison	*13.30
BEDFORD BOY	116	14	1	5^{2}	$3^{1\frac12}$	9^{1}	$9^{1\frac12}$	Fields	35.95
DUSKY BOY	116	6	13	12^{1}	$12^{1\frac12}$	$10^{1\frac12}$	$10^{1\frac12}$	Thurber	*
CARNIVAL	116	*9	4	$9^{1\frac12}$	$9^{1\frac12}$	$6^{1\frac12}$	11^{1}	Fisher	8.80
SHASTA TIGER	116	3	12	13^{1}	13^{1}	13^{1}	12^{1}	Palumbo	*
MARSABIT	116	2	2	2^{h}	10^{1}	$12^{1\frac12}$	13^{1}	Watters	*
HAMBURG KING	116	12	14	14	14	14	14	Horvath	*

* Field.

Two-dollar mutuels paid—EBB AND FLOW, $47.70, $22.70, $8.50; TRICE, $3.80, $2.80; SPANISH BONERO, $3.20.

EBB AND FLOW, showing good speed to assume a commanding lead, saved ground until straightened into the home stretch, responded to a bold drive and just lasted. TRICE, a keen factor from beginning, fought it out determinedly at the end. SPANISH BONERO made up ground steadily, was kept wide to secure racing room and finished gamely under weak handling. ALL TOLD turned in a good test.

SECOND RACE—Six furlongs. Purse, $1,300; claiming. For 2-year-olds. Start good. Won easily; place, same. Went to post at 1:31. Off at 1:37½. Winner, Dorwood Stable's br. f. (2), by Black Toney—Brown Princess. Trained by J. P. Smith. Value to winner, $950; second, $200; third, $100; fourth, $50. Time, 0:23 1-5, 0:47 3-5, 1:12 1-5.

Horses	Wgt.	Post	St.	¼	½	Str.	Fin.	Jockeys	Straight
TONEY PRINCESS	108	7	7	6^{1}	6^{2}	5^{1}	$1^{1\frac12}$	Munden	$7.20
ST. AGNES	113	10	6	5^{2}	5^{1}	3^{nk}	2^{4}	Robertson	6.00
JOHN F.	116	6	4	$4^{1\frac12}$	4^{h}	4^{h}	3^{4}	Kurtsinger	3.45
PORTCODINE	115	13	1	3^{1}	3^{1}	2^{nk}	4^{1}	Brice	3.65
GARLIC	116	9	13	13	13	9^{1}	$5^{1\frac12}$	Morrison	15.05
BABOO	111	12	2	2^{1}	2^{h}	1^{h}	6^{nk}	Adams	5.30
BELGIAN LASS	108	5	11	11^{1}	$11^{1\frac12}$	11^{1}	$7^{1\frac12}$	Wells	30.10
LIVE ONE	116	3	10	9^{4}	$8^{1\frac12}$	8^{1}	$8^{1\frac12}$	Schaefer	*9.75
ABDUCTION	116	11	3	1^{h}	1^{nk}	6^{1}	9^{1}	Coltiletti	*
OPTIMUS	116	4	9	$10^{1\frac12}$	10^{1}	10^{2}	$10^{1\frac12}$	Catrone	*
ACCOTINK	110	8	12	12^{1}	12^{1}	12^{1}	$11^{1\frac12}$	Brooks	231.00
GREEK BANDIT	116	2	8	8^{1}	$7^{1\frac12}$	7^{h}	12^{1}	Riley	*
MISS HOLLIS	113	1	5	7^{h}	9^{1}	13	13	Renick	*

* Field.

Two-dollar mutuels paid—TONEY PRINCESS, $16.40, $9.60, $5.90; ST. AGNES, $7.00, $4.70; JOHN F., $4.70.

TONEY PRINCESS was carried wide entering home stretch, but finished full of run and drew away into a commanding lead the last furlong. ST. AGNES, well up from break, shook off JOHN F. in the stretch run. Latter hung when put to a drive. PORTCODINE was on outside of leaders entire trip. BABOO showed good speed.

THIRD RACE—Six furlongs. Purse, $1,300; claiming. For 3-year-olds and upward. Start good. Won driving; place, same. Went to post at 2:05½. Off at 2:10. Winner, J. P. McGovern's br. g. (3), by Leonardo II—Edna Stack. Trained by C. Raynor. Value to winner, $950; second, $200; third, $100; fourth, $50. Time, 0:23, 0:47 2-5, 1:12.

Horses	Wgt.	Post	St.	¼	½	Str.	Fin.	Jockeys	Straight
HACKY H.	114	8	5	2^{1}	2^{1}	$1^{1\frac12}$	1^{h}	Fields	*$34.45
FRENCH LASS	115	9	2	4^{1}	$5^{1\frac12}$	$3^{1\frac12}$	$2^{1\frac12}$	McKechnie	2.20
IRISH POLLY	112	10	1	1^{1}	1^{h}	2^{2}	3^{h}	Coltiletti	4.50
FRUMPER	114	2	11	11	10^{2}	10^{4}	4^{1}	Renick	58.95
GUN ROYAL	115	6	8	8^{1}	6^{nk}	9^{1}	5^{1}	Munden	14.30
BETTY BEAU	113	5	4	$6^{1\frac12}$	7^{1}	5^{1}	6^{1}	Thomas	19.60
SILVERDALE	117	3	6	7^{h}	8^{1}	6^{h}	$7^{1\frac12}$	Wells	16.75
FLYER	114	11	3	3^{1}	$3^{1\frac12}$	4^{2}	$8^{1\frac12}$	Cannon	10.75
PIOUS	106	4	7	$5^{1\frac12}$	4^{nk}	7^{1}	$9^{1\frac12}$	Adams	13.85
PROMETHEUS	117	1	10	9^{nk}	$9^{1\frac12}$	$8^{1\frac12}$	10^{2}	Kurtsinger	4.85
BARN DANCE	114	7	9	10^{1}	11	11	11	Catrone	*

* Field.

Two-dollar mutuels paid—HACKY H., $70.90, $19.80, $10.40; FRENCH LASS, $3.90, $2.90; IRISH POLLY, $4.00.

HACKY H. forced the pace to the top of home stretch, where he came through on inside, saving much ground, drew away at furlong pole, but was tiring at end, driving hard to stall off FRENCH LASS. Latter began slower than usual and was outrun first half, responded with good courage to a drive and was going very strong at end. IRISH POLLY broke fast and showed a lot of speed, but tired badly in home stretch.

FOURTH RACE—One and one-sixteenth miles. Purse, $1,600. The Glenburnie. For 3-year-olds and upward. Start good. Won driving; place, same. Went to post at 2:36½. Off at 2:37. Winner, N. N. Monney's blk. c. (4), by Omar Khayyam—Mavourneen. Trained by S. Hesseltine. Value to winner, $1,200; second, $200; third, $150; fourth, $50. Time, 0:23 2-5, 0:47 2-5, 1:12 4-5, 1:41 2-5, 1:48 4-5.

Horses	Wgt.	Post	St.	¼	½	¾	Str.	Fin.	Jockeys	Straight
OMAREEN	107	5	4	3^{2}	2^{h}	2^{h}	2^{1}	$1^{1\frac12}$	Cannon	$7.00
ADEQUATE	102	2	2	6	5^{1}	5^{2}	4^{1}	$2^{1\frac12}$	Carroll	3.10
SPANISH	107	6	6	4^{4}	$4^{1\frac12}$	4^{h}	5^{1}	3^{2}	Adams	6.60
MORSEL	103	3	3	1^{1}	1^{1}	1^{1}	1^{1}	$4^{2\frac12}$	Renick	5.05
MOLASSES JANE	101	1	1	2^{nk}	3^{1}	3^{2}	$3^{1\frac12}$	5^{1}	Riley	1.80
PORPHYRY	103	4	5	5¼	6	6	6	6	Wells	20.25

Two-dollar mutuels paid—OMAREEN, $16.00, $6.10, $6.00; ADEQUATE, $3.90, $3.30; SPANISH, $4.60.

OMAREEN, showing sharp improvement, was steadied off the rapid early pace, came stoutly when called on and finished stoutly, but just lasted to withstand ADEQUATE. Latter, taken up at break and far back for six furlongs, finished with a rush. SPANISH, far out of contention early, made up ground stoutly in the final drive. MORSEL was made entirely too much use of when sent into a long early lead and faltered in the final test.

FIFTH RACE—One and one-sixteenth miles. Purse, $1,400. The Bay Ridge. For 3-year-olds and upward. Start good. Won driving; place, same. Went to post at 3:06½. Off at 3:12. Winner, Wheatley Stable's br. f. (3), by Brown Prince II—Elastique II. Trained by George Tappen. Value to winner, $1,000; second, $225; third, $125; fourth, $50. Time, 0:24, 0:49 2-5, 1:14 2-5, 1:41 3-5, 1:48 3-5.

Horses	Wgt.	Post	St.	¼	½	¾	Str.	Fin.	Jockeys	Straight
NICOTINE	105	2	2	3^{1}	4^{1}	2^{1}	2^{1}	1^{1}	Carroll	$4.50
ANGRY	108	1	1	1^{1}	1^{1}	$1^{1\frac12}$	1^{1}	$2^{1\frac12}$	Robertson	10.30
VOLTEAR	112	3	3	$2^{1\frac12}$	3^{1}	3^{1}	3^{1}	$3^{1\frac12}$	Coltiletti	1.40
SEARCHER	108½	5	5	2^{nk}	2^{h}	3^{h}	$4^{1\frac12}$	4^{h}	Steffen	4.35
BLACK CLOUD	103	4	4	4^{1}	5^{1}	4^{h}	5^{1}	5^{1}	Riley	6.60
FLECHE D'ARGENT	107½	6	6	6	6	6	6	6	Cannon	17.10

Two-dollar mutuels paid—NICOTINE, $11.00, $6.10, $3.80; ANGRY, $10.40, $4.90; VOLTEAR, $2.60.

NICOTINE broke slow and was permitted to get settled in her stride before Carroll made a move. She worked her way up on the outside rounding the far turn and, wearing ANGRY down, outgamed him in the final drive. ANGRY broke rapidly and opened up a long lead first quarter. He hung on well until last sixteenth when he tired.

SIXTH RACE—One and one-sixteenth miles. Purse, $1,300; claiming. For 3-year-olds and upward. Start good. Won driving; place, same. Went to post at 3:42. Off at 3:43½. Winner, I. J. Miller's b. g. (5), by Spur—Teacher's Pet. Trained by A. Miller. Value to winner, $950; second, $200; third, $100; fourth, $50. Time, 0:24 2-5, 0:49 3-5, 1:14 3-5, 1:42 2-5, 1:49 1-5.

Horses	Wgt.	Post	St.	¼	½	¾	Str.	Fin.	Jockeys	Straight
VACATION	112	5	4	3^{1}	4^{1}	3^{h}	1^{nk}	1^{ns}	Adams	$22.95
TAIL SPIN	110	6	13	13	11^{1}	10^{nk}	7^{1}	2^{ns}	Catrone	*11.45
VIMONT	114	11	6	5^{h}	5^{h}	4^{nk}	3^{nk}	3^{h}	Roberison	4.90
NEGODALE	114	3	3	1^{2}	1^{1}	$2^{1\frac12}$	4^{2}	4^{h}	Cannon	24.55
TITUS	108	2	1	2^{h}	2^{2}	1^{1}	$2^{1\frac12}$	$5^{1\frac12}$	Long	2.50
PAULA L.	107	12	11	8^{4}	8^{3}	8^{2}	6^{h}	6^{1}	Wells	19.20
RUANE	112	4	9	$12^{1\frac12}$	10^{h}	$9^{1\frac12}$	9^{h}	$7^{1\frac12}$	Hughes	8.90
MAUDLIN	107	9	5	4½	3^{nk}	7½	8^{1}	8½	Renick	9.50
CLEAR SKY	117	13	10	7½	7½	6^{1}	5^{h}	9^{4}	Schaefer	7.35
BRIDEGROOM	109	10	8	10½	6½	5^{nk}	10^{3}	10^{3}	Madeley	12.40
BALTIMORE	110	8	7	6^{1}	9½	11^{1}	11^{4}	11^{10}	Louman	*
GILDED CASINO	109	1	2	$12^{1\frac12}$	12^{1}	12^{3}	12^{4}	12½	Gwynn	*
SUN DIX	105	7	12	9^{nk}	13	13	13	13	Aetes	*

* Field.

Two-dollar mutuels paid—VACATION, $47.90, $18.40, $12.60; TAIL SPIN, $8.90, $5.60; VIMONT, $3.80.

VACATION, in close pursuit of leaders first half, moved up stoutly entering the stretch and hung on well in final drive. TAIL SPIN, slow to begin, dropped back going to first turn, worked her way up on the outside and finished with a rush.

SEVENTH RACE—One and one-eighth miles. Purse, $1,300; claiming. For 3-year-olds. Start good. Won driving; place, same. Went to post at 4:12. Off at 4:13. Winner, George McMitchell's ch. g. (6), by Gnome—Queen Menilek. Trained by J. Edwards. Value to winnet, $950; second, $200; third, $100; fourth, $50. Time, 0:24 3-5, 0:50, 1:15 3-5, 1:43, 1.57.

Horses	Wgt.	Post	St.	¼	½	¾	Str.	Fin.	Jockeys	Straight
JUDGE CAVERLY	114	12	10	8^{nk}	6^{4}	3½	2^{nk}	1^{nk}	Kurtsinger	$2.65
WOOLORAC	112	11	8	7^{1}	5^{h}	1^{n}	1½	2^{3}	Chirch	8.70
FAIR BILL	109	2	2	9^{2}	3^{h}	2^{1}	3^{4}	3^{5}	Madeley	7.40
DANGER SIGNAL	111	10	7	6^{h}	7^{nk}	6^{2}	6^{h}	4^{2}	Robertson	3.45
WRACKSTER	110	9	6	3^{h}	2½	4^{3}	4½	5^{nk}	Critchfield	82.15
NETTIE BELLE	102	8	5	2^{1}	4½	$5^{1\frac12}$	5^{1}	6^{3}	Adams	5.05
UNION CENTRAL	113	1	3	5^{nk}	5½	$9^{1\frac12}$	7^{4}	$7^{1\frac12}$	Watters	15.15
SOMETIME	110	6	4	4^{1}	8^{1}	8½	9^{1}	8^{h}	Cannon	*14.65
ARTIE KAY	106	3	12	11^{3}	10^{2}	10^{1}	10^{1}	$9^{1\frac12}$	Munden	12.40
INTREPID	109	7	11	10^{nk}	11^{3}	11^{3}	8½	10^{1}	Prain	20.25
GOLDEN CLOUD	114	4	1	1½	1^{h}	7^{1}	11^{3}	11^{10}	Horvath	*
LEONARDEAU	100	5	9	12	12	12	12	12	Aetes	*

* Field.

Two-dollar mutuels paid—JUDGE CAVERLY, $7.30, $5.10, $3.50; WOOLORAC, $23.70, $11.60; FAIR BILL, $4.60.

JUDGE CAVERLY broke slow and was carried wide at first turn, moved up stoutly rounding the far turn and, wearing WOOLORAC down, outgamed him in the final drive. WOOLORAC disposed of GOLDEN CLOUD rounding the far turn, but hung when it came to a drive in the final furlong.

WHIPPETS TO RACE HERE TODAY

Many Capital-Owned Dogs on 7-Race Card at Ball Park.

LOCAL owners of whippets, which are entered in the National Capital whippet races to be held this afternoon at 2:30 at the Clark Griffith Stadium yesterday finished grooming and training their dogs. The following local whippet owners have entered their fleet animals in this competition: Dudley Browne, Fire Chief and Fire Bell; W. C. Sumner, Sumner's Blazer, Sumner's Prince, Sumner's Lady and Sumner's Beauty; Charles W. Steers, My Own; George E. Hutchins, Harvest Moon; W. M. Stewart 3d, Playboy; W. E. Sumner, Mist; Walter Johnson, Koon Kahn; Mrs. George Spangler, Mishap.

All of the above whippets are owned and entered by local breeders, fanciers or owners and consequently a great deal of local interest has been aroused among whippet lovers in this city.

Sumner's Beauty Races Bonnie Doon.

The special championship match between Sumner's Beauty, owned by W. C. Sumner, of Bethesda, Md., and Bonnie Doon, owned by William J. Inglis, of Perth Amboy, N. J., will be the outstanding event of the program.

The Maryland Steeplechase, which is an unusual feature of a whippet derby, also has aroused keen interest among local sportsmen.

All children under 8 years of age, who are accompanied by an adult, will be admitted free as the guests of the committee, as also will all Boy Scouts who appear at the gate in uniform. The World War veterans at the Walter Reed and the Naval Hospitals will be the guests of the President's Own Garrison, Army and Navy Union, and the National Capital Kennel Club for this event.

Fire Chief, a red and white whippet, 1 year old, weighing 28 pounds, has already won several races this year at the Maryland Whippet Club at Brooklandville, Md.

Mishap Is Consistent Winner.

Mishap, a red and white whippet, 2 years old, weighing 20 pounds, has been a consistent winner for two years and has beaten several fast fields at her own weight and also has conceded weight and won.

Sumner's Blazer is one of the fastest 21-pound whippets in America. Blazer has been a consistent winner for three years and has won several matches.

BETHESDA HANDICAP.

	Age	Wgt.	Owner
Fire Chief	1	28	Dudley Browne
Sumner's Blazer	3	25	W. C. Sumner
Flashlight	3	22	Mt. Ver. Ken.
Big Boy	3	22	Danehill Ken.
Ceta Keck	4	21	Bethesda Ken.
Red Fox	3	20	Flomar Ken.
Also eligible—			
Harvest Moon	3	23½	G. E. Hutchins

WALTER REED HANDICAP.

Diddy	1	27	Mrs. D. Bro'ne
Koon Kahn	1	24	W. Johnson
Sumner's Prince	3	20	W. C. Sumner
Sun Flash	3	20	Bethesda Ken.
Silver King	2	19	Brook'd'e Ken.
Whitefoot	3	18	Mt. Ver. Ken.
Also eligible—			
My Own	6	20	C. W. Steers

ARMY HANDICAP.

Fire Bell	1	23	Dudley Browne
Sumner's Veda	2	23	Bethesda Ken.
Sumner's Lady	3	20	W. C. Sumner
Bounding Deep	1	19	L. Green Ken
Steppin Out	2	18	Penwood Ken.
Drummer	2	18	E. A. Stone

WASHINGTON HANDICAP.

Sonny Boy	1	23	Bethesda Ken.
Errand Boy	1	23	W. C. Kelly
Black Fox	1	22	Flomar Ken.
Piper	2	21	Dr. J. Engel
Mishap	2	20	Mrs. Spangler
Sweepstakes	2	16	Danehill Ken.

MARINE HANDICAP.

Mist	1	20	W. E. Sumner
Majestic	1	18	Bethesda Ken.
Landman	4	17	Brook'd'e Ken.
Fashion	2	14	Roland Ken.
Cutie	3	12	Penwood Ken.
My Sweetie	1	11	Felix Leser

SPECIAL CHAMPIONSHIP MATCH.

Bonnie Doon	2	23½	Wm. J. Inglis
Sumner's Beauty	3	15	W. C. Sumner

NAVY HANDICAP.

Calico Carrol	3	24	Felix Leser
Ravenell	2	23	Peemanor Ken.
Galong Gal'ping	4	23	Peemanor Ken.
Blue Maid	4	22	Mrs. F. Leser
Sumner's eBauty	3	15	W. C. Sumner
Ridiculous	1	14	Danehill Ken.

MARYLAND STEEPLECHASE.

Flying Slim	8	28	J. Hatfield
Sumner's Beauty	3	28	W. C. Sumner
Ridgeland	4	28	Hard Luck K.
Slidealong	2	21	Brook'd'e Ken
Getaway	3	22	Brook'd'e Ken.
Crackerjack	3	25	Brook'd'e Ken.
Also eligible—			
Playboy	4	24	W. Stewart 3d

STRANGE AS IT SEEMS —By John Hix

SO you thought that a giraffe's neck had more bones in it than a sparrow's. Well, I used to, too. A giraffe has seven vertebrae in its neck while a sparrow has sixteen. In mammals seven vertebrae is the usual number, be it mouse or elephant. Sixteen is the usual number for birds but there are exceptions. The swan, for instance, has 23. And chickens . . . no thanks, we'd prefer the drumstick.

You've gotta hand it to the owner of the 49-inch mushroom, because if you tossed it to him it might knock him out. That mushroom would make enough sauce to cover a couple of cows. Although the name of this species, "lentinus lepidius," does not sound edible, it is. Plenty of moisture from a nearby stream caused this mushroom to grow into such gigantic proportions.

Well, sorry as I am, I must blast the beliefs of all suburbanites. They all thought they rode on the slowest train in the world. But the one pictured above wins the gilt-edged third rail. Its owner, a watchmaker of Walthomstow, England, made this 8-inch train out of gold and silver. It runs by clockwork and requires two and a half hours to reach the end of a four and one-half foot track. That's about three miles a year.

JOHN HIX.

Colors give added realism to strange things and happenings illustrated by John Hix on a full page in The Sunday Post.

HIGH TEAMS KEEPING BUSY

Three Good Non-Title Games on Card This Week.

WITH the annual high school series a matter for the record books the five local schools still have ahead of them battles against local and nearby prep schools before their season finally comes to a close.

Coach Bap Hardell's Manual Trainers, champions of the District for the third consecutive year by dint of yesterday's victory over Eastern, gets into action again on November 20 against Swavely Prep, of Manassas, Va. Little is known of Swavely save the fact that it sent Gonzaga back to Washington on the short end of a 19-0 decision.

Tech-Gonzaga Clash On December 6.

Tech plays Gonzaga in its final test of the year, meeting the Purple on December 5 at Tech.

Central's annual C Club game will be played Friday against Washington-Lee High of Ballston, Va. It is Central's last test of the year and will come as a welcome relief to Coach Rauber, who has been dogged by injuries and scholastic troubles throughout the season.

Eastern plays St. John's Friday on Eastern Field and a game which promises to produce some of the closest play of the scholastic season. Gonzaga is met by Coach Kelley's charges on Thanksgiving at Eastern.

Western takes on Gonzaga Friday on Gonzaga Field and is planning a trip to New York for a bout with Jamaica High for Thanksgiving.

BOWIE ENTRIES.

(Associated Press.)

FIRST RACE—One and one-sixteenth miles; purse, $1,300; claiming; for 3-year olds and upward.

1 Supawana 116	8 *Alw'gton Dolly 106
2 *Babble 106	9 Candy Pig 116
3 *The Doctor 106	10 *Caroler 111
4 *Wig 103	11 Hernan Cortes 118
5 Golden Patch 111	12 *A.B.Bensinger 111
6 Croyden 116	13 Merry Mack 111
7 Letalone 116	14 Aucilla 116
Also eligible—	
15 *Star Run 109	

SECOND RACE—Six furlongs; purse, $1,300; the Waynesboro; for 3-year-old maidens.

1 Odds 115	8 Allanah 112
2 Venline 112	9 Tequila 115
3 Evanston 115	10 Dilettante 115
4 Cane Heart 115	11 Politen 115
5 Elegant 112	12 Our Sis 112
6 Zipwick 115	13 Mikelina 112
7 Phalanx 115	14 Gunman 115
Also eligible—	
15 Ardmore 115	

THIRD RACE—One mile and 1 furlong; purse, $1,300; claiming; for 3-year-olds and upward.

1 Rockslide 112	8 Wayfarer 108
2 Amsterdam 112	9 *Geo. DeMar 107
3 Spanflow 108	10 *Primp 104
4 *Big Tee 103	11 Sunchen 112
5 *Golden Rock 107	12 My Scoop 110
6 Ward O'Way 112	13 Cabellsdale 112
7 Thistle Coot 112	14 Belmona 108
Also eligible—	
15 Redcliffe 116	18 *Wand'g Gold 103
16 Buntaris 112	19 *Daddy Nelson 107
17 Jane Rinehart 109	20 *Punishment 111

FOURTH RACE—Six furlongs; purse, $1,400; the Takoma; for 2-year-olds.

1 Lady Newbury 101	6 Hibala 112
2 Mad Career 108	7 Angry Plume 107
3 Happy Scot 115	8 Avalon 115
4 Mine Sweeper 104	9 Opponent 110
5 Uncle Henry 115	

FIFTH RACE—One and one-sixteenth miles; purse, $1,500; the Conowingo; 3-year-olds and upward.

1 Sun Mission 114	4 Aymond 113
2 Flying Max 103	5 Berber 105
3 Hat Broom 105	

SIXTH RACE—One and one-sixteenth miles; purse, $1,300; claiming; for 3-year-olds.

1 Eilona 108	7 Tailspin 110
2 Chattering 106	8 *Titus 108
3 *†Timon 108	9 *High Dell 104
4 *Willing Heart 101	10 Sunny Morn 109
5 Nell W. 109	11 Lightfoot Don 106
6 *†Yank. Doodle 111	12 Make Believe 116

†B. S. Mitchell entry.

SEVENTH RACE—One and one-eighth miles; purse, $1,300; claiming; for 3-year-olds and upward.

1 Hogarty 112	8 *‡V. Vengeance 107
2 *Fair Folly 100	9 Reform 112
3 *Bonview 107	10 †Cogwheel 112
4 *Keith 112	11 Rasselas 108
5 Fairdale 112	12 *Prin. Isabel 100
6 Scotfree 112	13 Rejuvenation 114
7 Black Friar 112	14 Bright Day 105
Also eligible—	
15 Aurica 105	18 *Night Signal 104
16 Asyl Wander 105	19 *Maybe 112
17 *‡Mar. Evers 107	20 *Brown Maid 100

†Palmwood Stable and O. M. Kelly entry.
‡C. Haselton and O. Proulx entry.
*Apprentice allowance claimed.

Boots and Saddle's
(Reg. U. S. Patent Office)
—Bowie Selections—
By J. B. SNODGRASS

BOWIE, Md., Nov. 18.—Large fields prevail at Bowie, with the exception of the feature race, the Conowingo, at a mile and a sixteenth. Five horses have been named for this, and the track should show improvement with a little sunshine on it. HAT BROOM, from the C. V. Whitney Stable, takes off weight, and is selected to win. While he was beaten a nose by BERBER last out, at Pimlico, he won his previous race over Adequate by a length and a half.

SUN MISSION probably will be the favorite, but the Sun Briar horse may not be able to concede weight to the Whitney colt, now at his best, with nine pounds between them. A 3-year-old at this season is almost 4 and the younger horse gets the best of the scale from this time to the first of the year. HAT BROOM'S best races have been on a fast track. He was beaten by BERBER last Friday on a very muddy course, but his previous race was very fast on a fast course. BERBER is best of the others, and should take third money.

FIRST RACE—The first race is claiming, and over a route for older horses. HERNAN CORTEZ and CROYDEN will probably battle it out, but distance may be too far for CROYDEN, while it suits the Star Master gelding, which has been coming around to best form. He showed speed against Bridegroom at Pimlico. CROYDEN has been in the money his last eleven starts, but met very ordinary fields in his campaign in Canada. THE DOCTOR is probably best of the others and has a consistent record the past season. CANDY PIG has gone back in his racing since the Laurel meeting.

SECOND RACE—Marshall Field's PHALANX, a highly bred and expensive English horse, by Phalaris, said to have cost $100,000, is selected to win the second race, which is at 6 furlongs. He has never started in this country and there is no record at hand of his having started anywhere, but he has worked 5 furlongs in a minute flat in Maryland and there will be much interest in the showing he makes in this race. It would appear that he is bred for a route, but if he has the speed he has shown in works he should beat this ordinary field for 3-year-old maidens. CANE HEART, which has run some good races in good company, carrying the colors of Rudolph Spreckels, should be the contender and may be the favorite, as there is no public line on the Fields horse. ARDMORE should hold the others safe.

THIRD RACE—GEORGE DE MAR should win the third race. Maybe beat him at Pimlico, but he did not run up to his New York form. Off badly, he came from last to run second, beaten a length. McKechnie put up a poor ride on him. AMSTERDAM may like the Bowie track better than at Laurel and Pimlico and should be the contender. He was beaten as an odds-on favorite by Bright Day.

FOURTH RACE—This race is for 2-year-olds, at 6 furlongs. HAPPY SCOT should come back with another easy victory. He is carrying only 115 pounds and won on opening day under a pull. This colt has not the beat and has never been worse than second since his first start. UNCLE HENRY, which beat Magnifico easily at Pimlico should be the contender. AVALON, a recent winner, looks much the best of the others.

SIXTH RACE—TITUS, which will be sent back in the sixth race, is expected to improve, and is selected to win. He has run with better horses than he will meet in this gallop. He has run against Aldershot, Dr. Freeland and other stake horses and frequently been in the money. Dropped down among a much cheaper field, and taking off weight, it appears that this is the best spot he has been in all year. MAKE BELIEVE, which beat EILONA at Laurel, should be the contender. STAR CREST beat him in his last start by a narrow margin. YANKEE DOODLE is likely to get third money. His race against Aziz was an improvement.

SEVENTH RACE—NIGHT SIGNAL can win the seventh race. He beat Bob Shannon at this meeting, and all of his recent races have been good. FAIRDALE may not have much following, but he is regarded as the contender. He has not run his best race so far, but has worked sensationally. BRIGHT DAY always has a chance in this kind of field.

HEADQUARTERS CHALLENGE

Army Headquarters basket ball team is booking December games with unlimited local quintets.

Manager Lovechick, at National 3520 Branch 1309, is receiving challenges.

SKINKER EAGLES DEFY.

The Skinker Bros. Eagles, 150-pound grid team, is looking for a Sunday game against a strong foe, preferably the Centennials or the Palace-D. G. S. Call Manager Clipper at Cleveland 1282-W.

The Eagles will practice tonight at 7:30 o'clock.

TREMONTS START SEASON.

The Tremont Athletic Club, unlimited basketers, open their season tonight meeting the Monroe Athletic Club in McFarland Gymnasium at 8 o'clock.

Bowie Notes

Special to The Washington Post.

BOWIE RACE TRACK, Nov. 18.—Will Hopkins, brother of Freddie Hopkins, who handles C. V. Whitney's Equipoise, has an offer to handle a well-known Western stable and will likely accept before the week expires.

Jockey George Fields has an offer to ride for the Aga Khan, Europe's wealthiest sportsman.

The plater David Bone, which has not been to the races in many weeks, broke a shoulder while working this morning.

Nominations for the Miami, Fla., stakes will close on Thursday.

Mrs. Gadsden D. Bryan, part owner of this track, who is ill, recovered sufficiently to attend today's racing.

The following horses are on the schooling list: Amourette, Aegis Albanzno, Barren Hill, Bagpiper, Fair Beth, Gay Knight, Jubilation, Mavro, Monterey, Madder, Walter K., Strong Tackle, Sun Friar, Sign Off, Sweet Air, Star Crest, Raucona, Rock Queen, Rose Grand and One Alone.

At the conclusion of this meeting, Jack Price will ship Walter J. Salmon's string, including the speedy Ladder, back to winter quarters at Belmont Park, New York.

Jockey Donald Mergler accompanied the W. M. Jeffords string back to winter quarters at Berlin, Md., on the Eastern Shore.

The Audley Farms handicap horse, Bobashela, has been thrown out of training for the year.

The fog was so thick this morning that it was impossible to time many of the horses that worked. The weather man, after dealing kindly with Laurel and Havre de Grace and then taking a shot at Pimlico, seems to be venting his wrath on the Southern Maryland Agricultural Association. However, there are two $10,000 and one $30,000 stakes to be run and, given good weather, the host organization should attract record crowds.

Paul Fox has an offer for Little Fox, full sister to Precious Pearl, dam of Leo Cotner, sire of Don Leon, one of the present season's best 2-year-olds.

Frank Garrett claimed Portcodine out of the second race for $5,300, while Mrs. Olive Curtis took Garlic out of the same race for $4,500.

Jimmy Butwell today denied that he was galloping horses for any one but William Shea, of New York. It was stated yesterday that he was affiliated with Rus Padgett.

Mrs. Elmer Trueman's Earful spread a foot in the running of yesterday's opener and will be retired for the year, according to word given out today by Trainer Elmer Truemen.

MORNING LINE

AT BOWIE.
By BOB MASSEY.

FIRST RACE.

Supawana 6-1	Candy Pig 3-1
Babble 20-1	Caroler 12-1
The Doctor 15-1	Hernan Cortes 30-1
Wig 4-1	A. B. Bensinger 50-1
Golden Patch 30-1	Merry Mack 15-1
Croyden 6-1	Aucilla 20-1
Letalone 30-1	Star Run 5-1
Alwington Dolly 10-1	

SECOND RACE.

Odds 6-1	Tequila 20-1
Venline 20-1	Dilettante 15-1
Evanston 30-1	Politen 6-1
Cane Heart 3-1	Our Sis 20-1
Elegant 12-1	Mikelina 30-1
Zipwick 50-1	Gunman 12-1
Phalanx 8-1	Ardmore 15-1
Allanah 6-1	

THIRD RACE.

Rockslide 6-1	Sunchen 20-1
Amsterdam 5-1	My Scoop 8-1
Spanflow 50-1	Cabellsdale 15-1
Big Tee 50-1	Belmona 12-1
Golden Rock 50-1	Redcliffe 6-1
Ward O'Way 50-1	Buntaris 15-1
Thistle Coot 20-1	Jane Rinehart 12-1
Wayfarer 30-1	Wandering Gold 30-1
George DeMar 6-1	Daddy Nelson 12-1
Primp 30-1	Punishment 10-1

FOURTH RACE.

Lady Newbury 30-1	Hibala 15-1
Mad Career 40-1	Angry Plume 30-1
Happy Scot 4-5	Avalon 3-1
Mine Sweeper 20-1	Opponent 30-1
Uncle Henry 5-1	

FIFTH RACE.

Sun Mission 6-5	Aymond 20-1
Flying Max 10-1	Berber 3-1
Hatbroom 2-1	

SIXTH RACE.

Eilona 4-1	High Dell 30-1
Chattering 30-1	Sunny Morn 15-1
Winning Heart 8-1	Lightfoot Don 30-1
Nell W. 10-1	Make Believe 4-1
Tailspin 8-1	Michell entry 3-1
Titus 10-1	

SEVENTH RACE.

Hogarty 30-1	Rejuvenation 20-1
Fair Folly 10-1	Bright Day 3-1
Bonview 20-1	Aurica 10-1
Fairdale 12-1	Asyl Wander 30-1
Scot Free 15-1	Night Signal 6-1
Black Friar 15-1	Maybe 12-1
Reform 30-1	Brown Maid 20-1
Rasselas 10-1	Palm Wood entry 4-1
Princess Isabel 50-1	Haselton entry 30-1

THE POST'S CONSENSUS AT BOWIE, MD.

	1st Race	2nd Race	3rd Race	4th Race	5th Race	6th Race	7th Race
Boots and Saddle Wash. Post	Hernan Cortez Croyden The Doctor	Phalanx Cane Heart Ardmore	George De Mar Amsterdam Belmona	Happy Scot Uncle Henry Avalon	Hatbroom Sun Mission Berber	Titus Make Believe Yankee Doodle	Night Signal Fairdale Bright Day
Louisville Times Associated Press	Candy Pig Croyden Letalone	Our Sis Politen Odds	Wandering G. Daddy Nelson Redcliffe	Happy Scot Uncle Henry Mad Career	Hatbroom Sun Mission Berber	Yankee Doodle Titus Timon	Cogwheel V. Vengeance Fairdale
Trackman Racing Form	Caroler Hernan Cortez Star Run	Gunman Politen Zipwick	George De Mar My Scoop Belmona	Happy Scot Uncle Henry Hibala	Berber Hatbroom Flying Max	Yankee Doodle Make Believe Eilona	V. Vengeance Bright Day Cogwheel
Handicap Racing Form	Croyden Candy Pig The Doctor	Gunman Cane Heart Elegant	George De Mar My Scoop Cabellsdale	Happy Scot Uncle Henry Avalon	Sun Mission Hatbroom Berber	Nell W. Eilona Sunny Morn	Maybe Night Signal Bright Day
Davenport Racing Form	Candy Pig Star Run Croyden	Cane Heart Gunman Allanah	Punishment George De Mar My Scoop	Happy Scot Avalon Uncle Henry	Sun Mission Hatbroom Berber	Eilona Make Believe Titus	Maybe Scot Free Keith
Sweep Racing Form	Candy Pig Star Run Croyden	Cane Heart Gunman Allanah	Punishmnet George De Mar My Scoop	Happy Scot Avalon Uncle Henry	Sun Mission Hatbroom Berber	Eilona Make Believe Nell W.	Keith Cogwheel V. Vengeance
Walsh Running Horse	Candy Pig Star Run Allwindolly	Cane Heart Politen Gunman	Rockslide Sunchen George De Mar	Happy Scot Uncle Henry Avalon	Sun Mission Hatbroom Berber	Sunny Morn Winning Heart Titus	Scot Free Bright Day Aurica
Purchase Running Horse	Candy Pig Croyden Star Run	Cane Heart Politen Odds	Amsterdam Rockslide George De Mar	Happy Scot Avalon Uncle Henry	Sun Mission Hatbroom Berber	Winning Heart Titus Nell W.	Aurica Night Signal Cogwheel
Consensus	Candy Pig Croyden Star Run	Cane Heart Gunman Politen	George De Mar Punishment Rockslide	Happy Scot Uncle Henry Avalon	Sun Mission Hatbroom Berber	Eilona Titus Make Believe	Night Signal Cogwheel Maybe

BOWIE SPECIAL
Leaves 12th and New York Ave. N.W., W. B. & A. Electric Line Station daily at 11:55 A. M. First train back after races.

BOWIE RACES
BUSES LEAVE
1416 F St. N. W.
11:30 A. M. $1.25 ROUND TRIP
DIRECT TO TRACK
Reclining Chairs—Card Tables
THE CAPITAL TRACTION CO.
National 1075.

BOWIE RACES
"Arnold Operated"
Pioneer of Bus Transportation to the Races From
14th and Pa. Ave.
Northeast Corner Opp. Willard
PARLOR COACHES, Radio Equipped
Leave 11:30
ROUND TRIP $1.25
Washington, Va. & Maryland Coach Co.

BOWIE RACES
Tidewater Deluxe Busses
Leave Union Bus Terminal 9th & Pa. Ave. N. W., 11:30 a. m.
$1.25 ROUND TRIP
NAtional 9493

BOWIE RACES
November 17 to November 29
Special trains on W., B. & A. leave White House Station 11:45 a. m., 12:00 m., 12:15 p. m. Direct to grandstand.
FIRST RACE 1:00 P. M.

BOWIE RACES
90c ROUND TRIP 90c
Travel in our De Luxe Pullman Coach. Radio, Drinking Water and Lavatory.

Leave your car at home and use our coaches for safety. Leave 11:30 a. m. Four coaches operated daily from 11th st. and Mass. ave. nw., Annapolis and Harrington Hotels. Phone—National 5580.

EL PRODUCTO
for real enjoyment

Take the time to enjoy Smoking

Light an El Producto—mild, yet distinctive in character—beautifully made—pleasant in aroma—the finest quality tobaccos blended for real enjoyment. It is the one way to get the keenest pleasure from smoking.

You can carry a full supply of El Producto now—every size is transparently wrapped to protect against dryness and pocket breakage.

MANY SIZES—10c to 25c

MILD

Distributor
Daniel Loughran Co., Inc.
1311 H Street N.W.
Washington, D. C.

G. H. P. CIGAR CO., Inc., Phila., Pa.

CATHOLIC-G. W. GAME LOOMS AS WIDE-OPEN BA TTLE

Aerial Attack Reliance of Cardinals

Both Teams Ready to "Shoot Works" in Clash Friday.

G. W. Running Offense Stronger for Annual Game.

WASHINGTON'S annual local football battle between Catholic and George Washington Universities Friday night in Griffith Stadium is quite likely to develop into one of those wide-open affairs featuring offensive football to the detraction of interest in the defense.

If prospects materialize both teams will shoot the works, displaying every attacking weapon in their repertoire with complete abandon, but with high hopes of success.

Each team is fairly loaded with passing plays directed by expert tossers. Catholic will look to Johnny Oliver to hurl its aerials, while Billy Wells will be G. W.'s chief reliance in this department.

Passes Main Threat Of Cardinals.

While the impression may have been gained that the Colonials possess the best passing attack, owing to the presence of Wells, who is generally conceded to be Oliver's superior, the fact remains that the Cardinals have a formidable overhead game and have ben developing it as their main threat since early in the season.

Forward passes play no more important part than running in G. W.'s offense, so in point of versatility the Colonial attack probably is the better. Perhaps it will prove the stronger in general because it is versatile. Good running plays add to the effectiveness of passes by reason of causing shifts in the defense of the opponents.

Contributing to the prospect of wide open football is the fact that both teams have ben saving up many trick plays. Various spread formations have been worked out by each team solely for the purpose of springing surprises in this game.

Colonials Have Edge In Punting.

Should the game develop into a defensive struggle with good punting necessary to success, then the Colonials will have a decided advantage. Otts Kriemelmeyer has shown in past performances that his punts excel those of Carl De Mello, the Cards' best kicker, by an average of about 10 yards. Kriemelmeyer has been consistently kicking baout 50 yards per punt.

St. Alban's 13–0 Victor Over Baltimore Friends

Special to The Washington Post.

Baltimore, Md., Nov. 18.—A fast St. Alban's Prep School Grid Team from Washington, D. C., visited Baltimore Friends today and returned home on the long end of a 13-0 decision. The local team was able to hold their opponents only in the first and last quarters.

Bob Lorton, end for the winners, scored shortly after the opening of the second period when he camped under a 20-yard pass from Bill Fletcher, St. Alban half back, and ran 10 yards to the six-pointer. "Bits" Chesley, hard-driving visiting right half back, led the drive from midfield which ended up over Friends' goal line in the third quarter.

Friends threatened only once when in the third period Christhilf and Borne plunged well to advance the ball to St. Alban's 2-yard line. The Washingtonians held well and the home team lost 10 yards before it had taken its allotted number of downs.

St. Alban's.	Positions.	Balt. Friends.
Craignill	L.E.	Bond
Colahcraft	L.T.	P.Christhilf
Talley	L.G.	Orth
Wheeler	Center	Lorth
Shippen	R.G.	Ward
Watson	R.T.	Schatz
Lorton	R.E.	Rytina
Thom	Q.B.	Handy
Fletcher	L.H.	Bergin
Chesley	R.H.	J.Christhilf
McGee	F.B.	Borne

St. Alban's ..... 0 6 7 0—13
Baltimore Friends ..... 0 0 0 0—0

Touchdowns — Lorton, Chesley. Point after touchdown—Fletcher (placement). Substitutions—(St. Alban's), Smith, Keeble, Willard, Sheriff, Henderson, Beer, Rafter, Booth. (Baltimore Friends), Wilson, Whitehead.

California U. Urges Coast Athletic Probe

Los Angeles, Nov. 18 (A.P.).—The University of Southern California received a suggestion today from the University of California that these schools and Stanford investigate rumors of "subsidization of athletes."

A telegram from T. M. Putnam, Pacific Coast Conference representative at California, to H. O. Willett, the Trojan faculty representative, read:

"We regret exceedingly the newspaper controversy now being carried on over alleged professionalism. Please regard statements made by individuals here as having no official authorization. It is the practice of the administration not to interfere with editorial policies of student papers.

"In view of the publicity given to alleged subsidization of athletes in conference institutions, I believe it would be best for all concerned to make thorough investigation of their own institution. The University of California wishes to place itself on record as intending to do this and trusts that other members of the conference will cooperate with them."

The controversy was set off by an editorial in the daily Californian at Berkeley intimating substitution of athletes following defeat of California, 74 to 0, by Southern California in their annual football game here November 8.

POST WANT ADS PAY

MY CASH NEVER GIVES OUT FOR DIAMONDS, LIBERTY BONDS, OLD GOLD, PLATINUM, SILVER, ETC.
Louis Abrahams 711 G ST. N.W. Ph. NAtional 4878

LOANS HORNING
Diamonds—Watches—Jewelry
South End of Highway Bridge
On the Road to Alexandria
Rate of Interest 2% and 3%

The Boy Who Made Good —By H. T. Webster

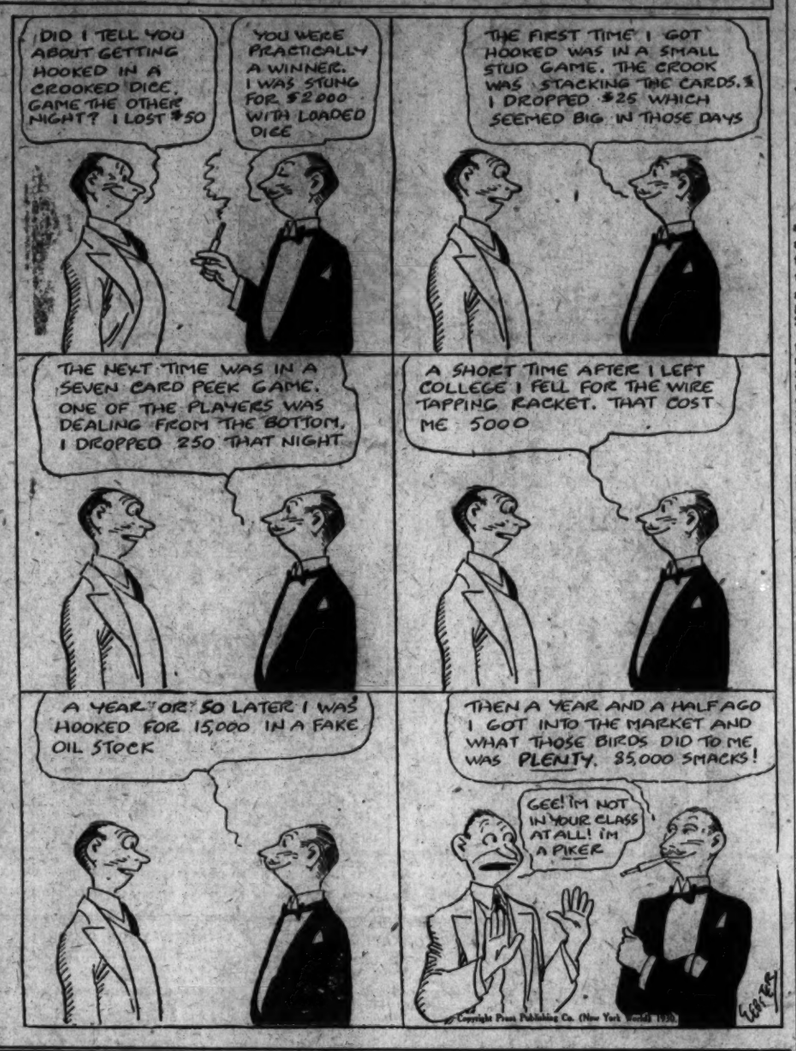

DIXIE HIKERS SEEK TITLE SATURDAY

40 Already Entered in Race Sponsored by N. C. U.

Special to The Washington Post.

CHAPEL HILL, N. C., Nov. 18.—Indications are for a large, fast field for the seventh annual Southern Conference cross-country run, to be held over the University of North Carolina's 5-mile course next Saturday afternoon at 2:30 o'clock.

Forty harriers have already been entered from five conference institutions tonight—Georgia, Florida, Tennessee, V. P. I., all participants last year, and Virginia, not represented last season. Carolina has yet to announce its entries, and reports are expected the first of the week from Georgia Tech, Duke, Washington and Lee and Clemson, all of which had teams last year, and possibly from Alabama and Auburn.

Virginia Poly Looms As Favorite.

V. P. I. looms team favorite despite a close 27-29 early season loss to Carolina, champion for four successive years, which has largely a sophomore team on which Capt. Baucom is the only letter man.

The number and caliber of stars already entered give evidence that the field will be fast.

Miles, of V. P. I., who finished third last year, ran the Carolina course in a dual meet this fall in 27:34, just a half minute short of the winning time last year, and was closely pushed by Capt. Baucom, of Carolina, who was sixth in the conference run last season.

Barnhardt, of Georgia; Capt. Heizer, of Duke; Ayres, of Florida, and Elder and Carter, of V. P. I., finished well up in the running last year, and are reported as better this season.

Fisher, of V. P. I., and Holder and Lauck, of Virginia, are newcomers expected to make the old heads step to win.

Londos and Romano In Grappling Feature

One of the largest wrestling crowds ever to see a match in Washington is expected at the Auditorium tonight when Jim Londos defends his N. B. A. heavyweight title against Mike Romano, popular Italian mat champion, who is accorded an even chance of winning.

Last August, Londos gained a decision over Chief White Feather in 48 minutes in a rather fluky manner, calling on the Indian and knocking him out when the latter was applying a chin lock, but just last Wednesday Romano threw White Feather in 31 minutes. Not only will the Italian delegation be out in force to cheer Romano on, but so will the majority of local mat fans, for Mike is mighty popular here.

Promoter Joe Turner has arranged an attractive supporting card for the championship tussle with Pat Orthecker meeting Hans Bauer, Tiny Roebuck meeting Wanka Zalesniak and Cowboy Toots Mondt meeting Joe Yeger, Hungarian champion. The first match starts at 8:30 o'clock.

ELDBROOKE M. E. WINS.

Eldbrooke M. E. Basket Ball Team won a rough-and-tumble decision over the Army War College five last night by the score of 54 to 17. Freeman and Fuchs played well for the Churchmen, while Anderson was outstanding among the Collegians.

Eldbrooke.	G	FG	P	A. W. C.	G	FG	P
Fuchs, lf.	2	12	4	Weeks, lf.	2	0	4
Duckett, rf.	2	0	4	Lew, rf.	1	1	3
Dorgan, rf.	4	0	8	Anderson, c.	3	1	7
Schaefe, c.	4	2	10	Mc. Clair, lg.	1	0	0
Freeman, lg.	6	4	16	Osborne, lg.	0	0	0
Washburn, lg.	1	1	3	McCarthy, rg.	1	1	3
Schneider, lg.	2	0	0	Sinzer, rg.	0	0	0
Small, rf.	7	0	0				
Bush, rg.	0	0	0				
Durree, rg.	0	1	1				
Totals	22	10	54	Totals	7	3	17

POST WANT ADS PAY

V. P. I. CHOICE OVER CADET ELEVEN

Turkey Day Clash at Roanoke Should Be Thriller.

Special to The Washington Post.

BLACKSBURG, VA., Nov. 18.—A tense atmosphere about the V. P. I. campus this week heralds the approach of the Old Dominion's historic football finale—V. P. I. versus V. M. I. Again, Thanksgiving is the day and Roanoke is the battleground. On Maher Field, where elevens of the two institutions first left their cleat marks 26 years ago this fall, the Gobblers and the Flying Squadron will clash in their twenty-eighth game since the series inaugurat in 1894.

Smokeshop oracles and cigar stand coaches are pointing to the Techmen as favorites, by virtue, they say, of smashing drives in late season games. But it is different up in the Polytech stronghold among the Alleghany ridges.

Poly Eleven Has Won 17 Times, Lost 8, and Tied 2.

The Polytech Team and corps of Cadets are reminiscing ruefully on the events of 1927, '28 and '29, and realizing better than ever that the annual grand finale on turkey day always has been and always will be anybody's game until the last whistle sounds. These are the thoughts that will spur the Gobblers on in their preparation for Dixie's military football classic.

Those impish rulers, the gods of the gridiron, have recorded seventeen wins for V. P. I., eight for V. M. I., and two tie games in writing one of the South's old classics into the record books. There were times when V. P. I. teams were sitting on top of the world in the Thanksgving fracas with the Keydets, but, if another such era is ever again ushered in at Blacksburg, it will be hailed as a total stranger by all except the gray-haired clan.

From that rainy November day, 1894, when V. M. I. took the first game, until Thanksgiving Day, 1919, when the original V. M. I. Flying Squadron docked behind Tech's goal for a 13 to 0 win, the Keydets mastered the Techmen in but one game.

The same Flying Squadron romped away again in 1920, and Ed Ryder led the Cadets to a 6 to 0 win in the mud four years later. A great Poly defense kicked over the dope bucket to cop a 7 to 0 thriller in Ben Cubbage's farewell battle in 1925, and Frank Peake raced to two touchdowns in the first five plays for another Tech win a year later.

That was the last Polytech win, for V. M. I. crossed up the prognosticators in 1927 and 1928 and the famous Cadet "Iron Men" rallied around Capt. Al Hawkins for a shutout win a year ago. This is why the V. P. I. corps is pleading for touchdowns.

V. M. I. Starts Work Today for Tech Game

Special to The Washington Post.

Lexington, Va., Nov. 18.—Coming back from an unsuccessful invasion of the stronghold of Kentucky's high-powered Wildcat machine, the V. M. I. Cadets were given a complete rest Monday and only a light workout today. Starting tomorrow, however, Coaches Raftery and Hess will work their charges into shape for a hard scrimmage Friday. Saturday the varsity will see the Cadet first-year team battle the V. P. I. Gobblers, who are led by two high-scoring backs, Robinson and Casey.

V. M. I. escaped injuries in the Kentucky clash, and Doc. Bailey, Rand Gregory and Temp Wooters, who were left in barracks on the crippled list when the Flying Squadron took to the road, should all be in condition to engage in rough work by the end of the week. Coach Bill Raftery is especially anxious to continue his experiments with his back field, as Capt. Roy Dunn and Gilly Laughorn are the only fixtures.

At present Buck Wright, letter man from last year, who has been shifted from full back to half back, and Louis Siegel, promising sophomore, appear to have the edge on Stumpy Travers.

WOODBERRY, EPISCOPAL TO MEET

Prep Schools Ready for "Big" Game Saturday.

Special to The Washington Post.

CHARLOTTESVILLE, Va., Nov. 18. The thirtieth annual football game between Woodberry Forest and Episcopal High School, to be played Saturday afternoon following the dedication of Hanes Field at Woodberry, will in all probability go down in history as the red-letter game of a long series dating back to 1901.

The two strong and evenly matched teams will meet before a record crowd, including the Governors of Virginia and North Carolina, gathered to dedicate Hanes Field, the recent gift to Woodberry Forest of two prominent alumni.

Teams Appear Evenly Matched.

Both elevens have flashed unusual power, with little to choose between the two. It is true that Woodberry suffered a defeat at the hands of the Staunton Military Academy eleven and Episcopal has not yet met defeat, but so far there has been nothing to show that one team is more powerful than the other. The Woodberry eleven ran roughshod over the Augusta Military Academy Team, defeating it 60 to 0. This same Augusta eleven held Episcopal to a two-touchdown margin of victory.

Both Episcopal and Woodberry opened their season with victories. The E. H. S. eleven repulsed the Eastern High Team, of Washington, by a score of 20 to 0, while Woodberry was eking out a one-touchdown victory over Emerson Institute, also of Washington.

The following Saturday a much improved Woodberry Team barely met defeat at the hands of S. M. A., Staunton, last year's State champions, by the score of 6 to 0. The Cadets were outplayed in nearly every department of the game. Episcopal won its second straight game, downing the highly touted Tech High, of Washington, 26 to 13.

Episcopal continued its unbeaten string of victories on the following Saturday, turning back the A. M. A. Cadets, 14 to 0. On the same day Woodberry easily defeated Virginia Episcopal, of Lynchburg, winning by a four-touchdown margin.

Both Register Upset Victories.

The next week both Woodberry and Episcopal upset the dope bucket and completely snowed under their opponents, the former winning from A. M. A., 60 to 0, and the latter downing Fork Union, 32 to 0.

Both teams took their next games, Woodberry defeating a lighter Shenandoah eleven, 47 to 2, and Episcopal narrowly downing Swavely Prep, 13 to 6.

Barring accidents, Woodberry will be represented Saturday by a team which may justly be ranked with its most powerful ones on record. It has proven its great offensive power, even in its defeat at the hands of Staunton Military Academy.

It is highly probable that Coach Bic Cardwell will bring to Woodberry an undefeated team that will be prepared to flash a brand of ball they have shown throughout the season. The followers of the Cherry and Black eleven are backing it enthusiastically as the strongest outfit since the season of 1923, when Episcopal climaxed an undefeated season with a 26-to-19 victory over Woodberry, thereby clinching the prep school championship of Virginia.

Since then the Alexandrians have fought through six seasons of ups and downs, winning but twice from Woodberry and never approaching their State title, lost by one disastrous game with the Staunton Military Academy in 1924. The last three years were lean ones with them, but Cardwell and his assistants have finally bolstered their ranks into a versatile team, possessed of much scoring power, which is staging a strong bid for the championship.

TECH BEATS EASTERN, 31 TO 6

Victory Gives Manual Trainers Scholastic Title.

Continued from Page 13.

starting the second quarter. Sachs and Reichman hit center and right tackle, respectively, for 10 yards between them. Then Reichman got away on the first real gain of the game, sprinting around left end for 22 yards.

The ball was handed to Sachs for the remaining 35 yards. Every time save once he dug his way through the middle of Eastern's line, with Lank and Baxter clearing the path. Sachs crashed center from the 3-yard line for the score. Gormley missed the placement.

Nelson's attempted kick on Eastern 35-yard line was blocked with a thump that could be heard 6 blocks. McAboy, the blocker, scrambled after the ball and ran to the touchdown 15 yards ahead of every man on the field. Corridon missed the placement.

Tech barely missed scoring shortly after the next kick-off when Nelson's 35-yard pass cleared Reichman's fingers by 3 inches as he raced over Eastern's 10-yard line. Nelson kicked superbly outside on Eastern's 5-yard line from midfield. Wells wisely attempted to rush rather than risk a blocked kick as the half ended.

Rout Continues In Third Period.

Tech was incomparable from the start of the third period to the end. The Four Coltmen sped quickly down field to a touchdown, whose source was their own 30-yard line and whose mouth was Eastern's goal. Nelson's pass to Reichman for 15 yards helped the drive. Reichman sped over through left tackle from the 3-yard line. Gormley missed the placement. The rout was well under way.

Tech drove 50 yards for their next tally, after Eastern's backs were held for downs in midfield. Nelson's pass to Melkeljohn aided matters along the way for a gain of 15 yards. Sachs, on a spinner play, went through center unmolested from the 4-yard line for the six-pointer. Rhodes missed the placement, but things of that sort did not matter now.

Tech was right back again in this third period. Jack Rhodes intercepted a pass from Wells on Eastern's 40-yard line, fell on Eastern's 15, got up and drove back two tacklers for 5 more yards until he disappeared under sheer weight. Hatos stole across on the first play of the last quarter on a triple pass which saw the big back step through his own left tackle. Nelson tossed to Sachs for the extra point.

Eastern, Helpless, Forced to Kick.

Eastern could do nothing with the next kick-off, so Wade punted to Nelson on Tech's 30-yard line. Hatos and Sachs took the ball down the field in alternate charges, finding huge holes opened for them by Tech's ever-strengthening line. Sachs streaked through center from his 3-yard line for the goal. Yznaga missed the placement.

The game ended shortly after with Eastern being held for downs on its own 10-yard line.

Tech.	Position.	Eastern.
Wohlfarth	L.E.	Davis
Kolker	L.T.	Wolf
Lank	L.G.	Campbell
Baxter	Center	Shorb
Rhodes	R.G.	Sansbury
Bell	R.T.	Chalkley
Melkeljohn	R.E.	McAboy
Nelson	Q.B.	Wells
Reichman	L.H.	Palmer
Sachs	R.H.	Wade
Gormley	F.B.	Corridon

Tech ..... 0 6 12 13—31
Eastern ..... 0 0 0 6—6

Touchdowns—Sachs (3), McAboy. Reichman. Hatos. Point after touchdown—Nelson to Sachs (pass). Substitutions—(Eastern), Taylor for Davis, Truitt for Wolf; (Tech), Hatos for Reichman, Yznaga for Gormley, Johns for Wohlfarth. Referee—Towers. Umpire—O'Meara. Headlinesman—Brewer.

Lacey Reported Pilot Of Charlotte Hornets

Charlotte, N. C., Nov. 18 (A.P.).—The Charlotte News says today that Guy Lacey, captain of the Allentown, Pa., Eastern League Club, has been signed to manage the Charlotte Hornets of the Sally League in 1931.

Felix Hayman, president of the Charlotte Club, refused to confirm or deny the newspaper's story. Dick Hoblitzel, former major leaguer managed the Hornets last season.

SAYS PEGLER

Continued from Page 15.

which the pros have competed for the most tempting prizes, there would have been many scandalous incidents of cheating, whereas, up to the present, there has been only one.

Duffers Unlikely to Benefit From "Talkies."

With no wish to depress the earning power of his moving picture demonstrations or instructions, I nevertheless doubt that they will work any improvement in the proficiency of the common dubs who pay their instruction fees in the guise of admittance to an entertainment. I have watched Him make a thousand shots in the tournaments, observing the flick of his wrists, the posture of his elbows, ears, neck and left heel at all the critical stages of his swing and, though I have hurried to my home pastures to try his way while these impressions were still fresh and have hit or threatened my ball precisely as Bobby did, somehow the effect was otherwise, and I am convinced that there is some trick in it.

Bobby need not pine too hard for his prefix for he will still be "Mr." in the sports pages due to a whim of sport writing style derived, maybe, from Charles Dickens, who thus adorned the humblest of his figures. In fact, the "Mr." is more commonly conferred on Max (Boo Boo) Hoff, the sinister character who is lawing Mr. Tunney, than on Harold Vanderbilt, whose social status is extremely upper-case. Under the circumstances, I should think he might prefer to be known as plain Bobby Jones, a name which has always been uttered or typed with something like endearment in this country.

Moreover, it is pleasant to learn that he has turned nonamateur if not pro at this particular time because the probable price mentioned, $250,000, is a happy assurance that the day of the big money in the sports business has not faded away into a long and gloomy nighttime of little purses.

Diamonds, Watches, Jewelry
ROSSLYN LOAN CO. Rosslyn, Va.
End Key Bridge
A. F. Cooper, Mgr., formerly with H. S. Fulton. ROSSLYN CAR TO DOOR

Mohawks, Landsdownes In Third Meeting Tonight

Strengthened Baltimore Eleven, Which Beat and Tied Hawks in Previous 1930 Games, Promises Another Battle at Stadium.

THE Mohawks will make their third attempt of the season to down Nate Weinstock's Landsdowne eleven from Baltimore tonight at the Griffith Stadium. In previous games the visitors have scored a win and played a scoreless tie with the local eleven.

In their initial game of the season the Hawks were caught for a sleeper when Penny Johnson, fleet end of the Landsdowne Team, intercepted a lateral pass on his own 94-yard line and raced the entire distance of the field for the only touchdown registered against the Indians this season. Although outplayed in their return encounter, the Baltimoreans were always equal to the occasion when the local eleven threatened to score.

Weinstock will present a stronger eleven than faced the Hawks in former games, having added Whitey Bender, former University of Baltimore star; Walter Middleton, from Carnegie Tech, and Bob Wilson, of Amherst, to his line-up.

The Hawks have shown improvement with each game this season and, after getting off to a loss to the Landsdowne eleven, have not been scored upon. All members of the Hawk outfit are primed for action tonight, having no casualties from the Quantico Marine game Sunday.

W.-L. ELEVEN TO TACKLE CENTRAL

Strong Ballston Team Here in "C" Club Game Friday.

Special to The Washington Post.

BALLSTON, Va., Nov. 18.—The Little Generals of Washington-Lee High invade Washington Friday to meet Central High School's grid team in the annual "C" Club game at Central Stadium. The game is scheduled for 3:30 o'clock.

Allen Goodwin, one of the best scholastic backs developed in Virginia in recent years, will be eligible to play against Central. Goodwin, declared ineligible in his Virginia district for appearing in the line-up of a sandlot team, is free to play with the Little Generals in appearances outside the league.

Coach O. L. Driver has been racing his team at full speed in preparation for the Friday battle. Capt. Stanley Mortimer, another sterling performer, is showing his early season form and will have to be stopped if Central is going to hold down the scoring.

W.-L. to Present Strongest Team of Season.

All in all, Washington-Lee will present its strongest team of the season against Coach Rauber's Centralites. Harry Chase, regular end from last season, has recovered from early season injuries and will be on hand. Goodwin, Mortimer, Chase and Archie Via, giant tackle, are All-State selection for 1929.

The Virginans have lost one game this season, and that to Fredericksburg High. On the other hand, the Little Generals have bested Alexandria High, conquerors of Fredericksburg, and have also defeated Eastern and Episcopal.

The entire student body of the Virginia institution will attend the game, bringing along its 50-piece band.

ST. PAUL'S EAGLES WIN.

St. Paul's Eagles won their second game of their season last night when the Palace A. C. five was defeated, 30 to 20, at Central High School Gymnasium.

Nau, Sullivan and Cline shone for the winners.

Palace.	G	FG	P	St. Paul's.	G	FG	P
Buckholtz, lf.	2	4	8	Nau, lf.	4	1	9
Davis, rf.	0	0	0	Meyer, lf.	1	0	2
Smith, rf.	0	0	0	Sullivan, rf.	1	1	3
Garner, c.	0	1	1	Wilson, rf.	0	0	0
Dale, c.	0	0	0	Armentrt, c.	2	0	4
Gavenonon, lg.	0	1	3	McKnight, lg.	0	0	0
Hartnett, rg.	1	6	8	Barber, rg.	0	0	0
				Cline, rg.	2	1	5
Totals.	3	14	20	Totals	13	4	30

Referee—Williams.

LEAGUE MAY EXPAND.

The Western Association is considering expansion to eight clubs. Bartlesville, Okla., and Jefferson City, Mo., are to become members among the cities mentioned as prospects.

NAVY SHIFTS TEAM IN GRID PRACTICE

Continued from Page 15.

game, were on the regular combination today. Chambers, husky young tackle, who substituted for Bryan last Saturday, worked out as a running mate for Capt. Blimp Bowstrom.

Gray and Underwood, regular guards, and Tuttle, center and star of the line the past two games, were at their posts. The back field was unchanged with Dale Bauer directing plays, Gannon and Kirn at the halves and Hageberg, full back.

Navy flashed a versatile attack today with prominence given other members of the back field, other than Kirn, who, last Saturday, did most of the ball carrying. Aerials and running plays alike commanded attention of the coaches, with particular emphasis being given the interference.

Ingram feels that Navy's interference has not been so lax this year as it has been poorly timed. Many times the interference moves too quickly, rather than not at all, and it is upon this point that smoother team play will be sought in preparation for the visit of the Old Liners Saturday.

RETURN OF JONES TO GOLF FORESEEN

Continued from Page 15.

tures demonstrating his wing and shots.

"I expected that would happen," he said. "I knew about it some time ago. We professionals have a way of hearing about such things. I'd do the same thing myself. He'd be foolish not to make all that money while he can.

"Bobby Jones is an amateur and he always will be an amateur. He will play in open championships in three or four years, both here and abroad, I think, but he will never take the money that goes with the open prize. Ask any professional if he thnks Bobby is a professional now and he'll tell you he isn't and never will be.

Professionals Sorry To See Jones Go.

"The professionals are sorry to see Bobby go. He is a grand sportsman.

"I'd rather finish second in an open championship that had him in than win one without him. All the rest of the pros will tell you the same thing, too.

"So remember what I say now. They may rule him out as an amateur—which I don't think they should do—but he will compete again on both sides of the water. He loves golf and he loves a battle. He's proven himself the greatest golfer in the world."

Willie remembered something.

"And besides," he said, "there's a new ball coming into tournament play next year. There'll be a public demand to see what Bobby can do with that light ball. Bobby'll want to try it out, too. He'll be back."

DEAN OF TRAINERS.

Keene Fitzpatrick, track coach and trainer at Princeton University for more than twenty years, has been connected with athletics for half a century.

A. A. U. GIVEN $2,000,000 FUND

Donor Anonymous; Brundage Reelected President.

Continued from Page 15.

young athletes out of schools and for the dissemination of Nationwide publicity concerning the union's work.

Brundage, who was elected to serve his third one-year term as president, pointed out that the field to be covered by the A. A. U. in developing athletes and promoting healthful sports is enormous. Publicity is a most important part of the work of the union, said Brundage, in view of that fact that a large majority of the people are unacquainted with its aims and hopes.

Brundage's election, contrary to expections, was not unopposed. Maj. Patrick Walsh, of New York City, a representative of hte powerful Metropolitan Association, polled 43 out of 133 votes cast. After the first ballot, the election was made unanimous. Walsh later was elected first vice president.

Others named to high officers were: T. Morris Dunne, Portland, Oreg., second vice president; Dr. Harold A. Bruce, Schenectady, N. Y., third vice president; Benjamin Griffen, Pittsburgh, Pa., fourth vice president, and Daniel J. Ferris, New York City, secretary-treasurer.

Miami to Be Site of 1931 Convention.

Award of championship events for 1931, selection of Miami Beach, Fla., as the site of the 1931 convention, award of the post-Olympic track meet between the British Empire and the United States to San Francisco for 1932, and donation of $500 for a memorial to the late Joseph B. McCabe, chairman of the foreign relations committee, who fell dead at the convention Monday night, were other developments of the closing session.

Most important of the legislative acts of the day was the passage of a constitutional amendment which precludes the practice general throughout the country of "loading up" star stars by basket ball and volley ball teams on the eve of championship. The amendment states that the players must be organized at least 60 days prior to competition.

President Brundage said that a committee has been named to meet with representatives of the Young Men's Christian Association to work out an alliance betwen the two bodies.

Under the terms of a resolution offered by Norman Landreau, of Washington, and adopted, the union will place a memorial to the Unknown Soldier in the amphitheater at Arlington.

EPIPHANY GIRLS WIN.

Epiphany A. C. Girls Basket Ball Team defeated the Chesapeake & Potomac Girls Team last night at Central Gymnasium by a score of 31 to 6.

Nellie Guertber, stellar forward for the winners, scored seventeen points.

CHAMPIONSHIP MEETS AWARDED BY A. A. U.

Final awards of championship events of the Amateur Athletic Union for 1931 were made yesterday as follows:

TRACK AND FIELD—Men's senior outdoor, Lincoln, Nebr.; indoor, New York; women's indoor, Newark, N. J.; pentathlon, New Jersey Association, city yet to be selected; 10-mile run, Connecticut Association; 15-mile run, Michigan Association; 20-mile run, Houston; 7-mile walk, Los Angeles.

BOXING—Senior, New York; junior, Boston.

WRESTLING—Catch as catch can, Grand Rapids, Mich.

MARATHON—Baltimore.

CROSS-COUNTRY—Senior, Ypsilanti, Mich.; junior, Jersey City.

BASKET BALL—Women's, Dallas; men's to be awarded later to Kansas City.

SWIMMING — Men's senior outdoor, Honolulu; women's, Honolulu (tentative); senior men's indoors, Chicago; senior women's indoor, New York; long distance, men's, Metropolitan Association; long distance, women's, Venice City; water polo, indoor, Metropolitan Association.

BOB-SLEIGHING AND TOBOGGANING —Lake Placid, N. Y.

GYMNASTICS—Springfield, Mass.

WEIGHT-LIFTING—Philadelphia.

SQUASH HAND BALL—Los Angeles.

HAND BALL—Senior four-wall, Minneapolis; junior, New York; senior one-wall, New York.

Personalities that Radiate SUCCESS!
—the Men who smoke El Verso
SWEET and MELLOW
IN MOISTURE-PROOF CELLOPHANE TO INSURE FACTORY FRESHNESS
Ambassador 15c
Perfecto Extra ..... 2 for 25c
Puritano Finos 10c
Panetela 10c
Junior 5c
EL VERSO
IT'S A BETTER CIGAR!
DISTRIBUTED BY GEO. W. COCHRAN & CO., WASHINGTON, D. C.

STOCKS SCORE GAINS AFTER EARLY SLUMP

Strength of Motor Shares Acts as Impetus for Last-Hour Rally.

RAIL SECTION WEAKENS

New York, Nov. 18 (A.P.).—Just as an extension of Monday's decline was assuming more than technical stature the stock market turned quietly upward today.

Early losses of 1 to 3 points were converted into net gains of roughly the same size in a last hour rally which proved to be the most active movement of a dull session. Sales barely exceeded 2,000,000 shares, the exact total being 2,023,050.

The motor and motor accessory shares gave the market its lift and all groups except the rails got aboard for the upturn. Copper and utility shares had been heavy and although the former made a somewhat sluggish response to the rally the early losses were recovered. United States Steel, which had been off 1¾, was up 1¼ at the close and net gains of about the same extent appeared in most of the industrial favorites. American Telephone exchanged a loss of more than 2 points for a small improvement over the Monday close.

Winnipeg Wheat Prices Break.

The wide break in Winnipeg wheat featured an otherwise calm day in the commodity markets. Extreme losses of nearly 8 cents a bushel there found Chicago futures, which normally rule within a few cents of Canadian quotations, moving narrowly, with December holding around 73 cents, in contrast to Winnipeg's low of 55. Domestic quotations ranged ¾ to 1¾ net lower. Corn was heavy, losing about 2 to 3 cents in reflection of a disappointing increase in contract stocks, as well as the softness of other grains.

Business in copper was quiet, and foreign sales, which have been active, tapered off. At least one custom smelter cut to 11 cents, but producers held to 12 and scattered offerings below that figure were attributed to speculators, who had bought at 9½.

The decline of $181,000,000 in bank loans on securities indicated that the record drop of $219,000,000 in Federal Reserve brokers' loans had not represented merely a juggling of position but actual liquidation, which of course helps the general financial situation. Collateral borrowings of the reporting member banks are now $465,000,000 under a year ago.

Bank Commercial Loans Increase.

Other interesting items in the weekly bank statement were the $42,000,000 increases in commercial loans and the $63,000,000 rise in investments, the latter reflecting continued bond purchases.

After the early downward course of stocks had reached a point where considerable resistance to selling pressure was appearing, prices became virtually stationary and the market seemed to be waiting for news, of one sort or another, to route it into activity. When nothing developed the demonstration in the automotive group was started. It was especially vigorous in the rubber shares. Goodyear rose 5, Goodrich 3, U. S. Rubber 2 and the preferred 4¾. Murray, Hudson and Electric Auto-Lite 2 and Nash and Briggs 1. Auburn Auto gained nearly 6.

Sears Roebuck was firm on the declaration of the stock dividend for the first half of 1931, while Gillette and Autostrop moved higher in anticipation of the merger approval. United Biscuit responded to the increased dividend.

Norfolk & Western Closes Lower.

Union Pacific, Norfolk & Western, Northern Pacific and Lackawanna failed to fully recover from their early weakness and lost about 3 points on the day. New York Central, Atchison and Baltimore & Ohio, however, firmed, the first named gaining 2 points net.

Advances in Radio, General Electric, Westinghouse, Texas Corp., Standard Oil of New Jersey, National Biscuit, North American, Electric Power & Light and American Can averaged about a point. Allied Chemical rose 3¾.

Cotton here was quiet, off 6 to 14 points at the close, largely in sympathy with uncertainties in the other commodity markets.

Foreign exchanges were dull. The Spanish peseta again receded, but other continental rates were slightly changed.

SECURITIES PRICE AVERAGES

New York, Nov. 18 (A.P.).—Bond averages:

	10 Ind.	10 RR.	10 Util.	30 Tl.
Today	90.0	104.6	99.4	96.0
Previous day	90.2	104.9	99.5	98.2
Week ago	90.3	104.5	99.3	98.0
Month ago	91.8	106.6	99.7	99.4
Year ago	90.9	103.0	96.5	96.8
2 yrs ago	95.2	106.3	100.1	100.5
2 yrs ago wkly av.	96.4	106.5	100.2	102.0
High (1930)	96.0	109.8	101.4	101.9
Low (1930)	89.9	103.9	97.8	97.6
High (1929)	95.3	106.0	99.8	99.9
Low (1929)	90.4	100.8	96.0	96.3

Stock averages:

	50 Ind.	10 RR.	20 Util.	90 Tl.
Today	129.0	101.0	160.2	132.2
Previous day	128.2	101.2	167.4	130.9
Week ago	123.1	98.8	158.2	125.4
Month ago	130.4	106.5	171.9	134.8
Year ago	145.1	129.9	193.2	154.4
2 yrs ago	203.2	132.0	177.4	187.2
2 yrs ago wkly av.	143.3	111.7	129.5	136.8
High (1930)	202.4	141.6	281.3	205.8
Low (1930)	121.5	97.1	154.3	123.4
High (1929)	252.8	167.8	353.1	253.3
Low (1929)	141.1	117.7	196.3	140.2

(Copyright, 1930, Standard Statistics Co.)

CHICAGO STOCKS.

(Reported by W. B. Hibbs & Co.)

	Bid.	Asked.
Asso. Apparel	20	41
Balaban & Kats		67½
Bendix	15¾	16½
Borg & Warner	15	16¾
Butler Brothers	6	6¼
Chi. City & Conn. Ry. com.		¼
Chi. City & Conn. Ry. pfd.	8	9½
Com. Edison	245½	248½
Consumers com	3¼	3¾
Consumers pfd		50
Elec. Household	25½	26½
Great Lakes Dredge	24½	24¾
Illinois Brick	8	9
Libby, McNeil & Libby	11½	12
McCord Rad. "A"	25¼	
Middle West Util. com.	20	20½
National Leather		1½
Public Service com., $100 par	235	245
Public Service pfd	225	235
Quaker Oats com	165½	169
Quaker Oats pfd	114	117
Swift & Co	28¼	28¾
Swift International	30½	31
John R. Thompson	28	28½
U. S. Gypsum	40½	40½
Wahl Co	3¾	4
Yellow Taxi	23	23½

NEW YORK BANK STOCKS.

(Furnished by W. B. Hibbs & Co.)

	Bid.	Asked.
Bank of America	66	68
Bankers Trust	111	112
Bank of Manhattan	87	88½
Central Hanover	264	269
Chase National	102½	104
Chatham Phenix	81	84
Chemical Bank	50	51½
Commercial National	280	295
Corn Exchange	136	140
Empire Trust	55	58
Fifth Avenue Bank	2500	2700
First National Bank	3775	3875
Guaranty Trust	485	490
Irving Trust	36¼	37
Lawyers Title	240	248
Manufacturers Trust	51½	53
National City	107	106½
New York Trust	176	180
Public National	68	70
Title Guaranty	130	134

TREASURY CERTIFICATES.

(Reported by J. & W. Seligman & Co.)

Rate.	Maturity.	Bid.	Offer.
3½s	Dec. 15, 1930	100 2-32	100 3-32
4½s	June 15, 1931	100 23-32	100 25-32
4½s	Sept. 15, 1931	100 17-32	100 19-32
3½s	Mar. 15, 1932	100 20-32	100 22-32
3¼s	Sept. 15, 1932	100 21-32	100 22-32
3½s	Dec. 15, 1932	101 1-32	100 3-32

STOCK MOVEMENTS.

New York, Nov. 18.—What the stock market did:

	Tues.	Mon.
Number of advances	1,020	753
Number of declines	232	483
Stocks unchanged	158	106
Total issues traded	1,410	1,342

NEW YORK STOCK EXCHANGE TRANSACTIONS OF YESTERDAY

Sales in hundreds. | High. | Low. | Last. | Chg. | Bid

A

1 Abraham & Str	35	35	35	+ ½	33¼
24 Adams Exp (1.60)	20	18¾	19¾	+ 1	19⅝
4 Addressog (1½)	30	29½	30	— ½	29
1 Advance Rume	3½	3½	3½	—	3½
2 Ahumada L					
28 Air Reduc (4½b)	102½	99	102¼	+ 2¼	101½
1 Air Way E Ap (1¼)	10½	10½	10½	—	10¾
2 Alaska Jun	6½	6½	6½	—	6⅝
1 A P W Pap	8	8	8	— ½	7
53 Allegheny	9¾	9	9	8¼ — ½	9¼
1 Alleg Steel (2.55b)	45	45	45	—	40
96 Al Chem & Dye (6)	205	198	205	+ 3¾	204½
14 Allis Ch Mfg (3)	33¼	35⅝	37¼	+ ⅜	36¼
1 Alpha P Cem (2)	17¼	17¼	17¼	— ½	17
7 Amerada (2)	22½	20⅝	22¼	+ ½	22
1 Am Agri Chem	2¼	2¼	2¼	—	2
5 Am Bank Note (2)	51¼	50¼	51¼	+ ¼	51
1 Am Beet Sug	4	4	4	—	3¼
30 Am Br Shoe pf (7) AS	123½	121⅝	123¼	—	40
3 Am Brown B El	8⅝	8¼	8¼	— ⅛	8¼
10 Am Brown B pf (7) AS (z)	49¼	49½	49½	— ½	45
446 Am Can (4)	116	112½	115½	+ 1¾	115½
1 Am Can pf (7)	147	147	147	+ ½	146¾
15 Am Car & Fdy (6)	33	32⅝	33	—	32¾
1 Am Car & F pf (7)	82½	82½	82½	— 1½	82½
10 Am Chicle (3b)	41	40	40⅝	— ½	40⅝
5 Am Colortype (2.40)	21	20	20	—	20
1 Am Comi Al	10⅞	10⅞	10⅞	—	10⅞
107 Am & For Pow	38	37¼	38⅞	+ ¼	38¾
3 Am & For Pow 5% pf	84	84¾	84¾	— 1	84¾
1 Am & F P 7% pf (7)	97½	97½	97½	—	96
2 Am & F P 2d 7% pf	77	77	77	— 1	76½
1 Am Hawaii S S (10b)	9	9	9		8¾
2 Am Home Prod (4.20)	50	50	50		49½
2 Am Ice (3)	28¼	28¼	28¼	—	28
31 Am Internat (2)	22	20¼	22	+ 1	21½
11 Am Loco (4)	30⅜	30	30	—	30
2 Am Loco pf (7)	79	79	79	—	78
1 Am Mach & F (1.65b)	34	34	34	—	34
1 Am Mach & Met	3⅜	3⅜	3⅜	—	3⅜
51 Am Pow & L (1a)	58⅝	56½	58	—	57½
1 Am P & L 6% pf (6)	98	98	98	—	93
34 Am Rad St San (1)	20¼	19½	20⅛	+ ⅛	20
3 Am Repub	11½	11½	11½	+ ½	11⅜
12 Am Roll Mill (2)	32¼	30⅜	32¼	+ 1	31⅜
1 Am Safety Raz (5)	57	57	57	—	57
5 Am Ship & Com	1	1	1	—	1
40 Am Smelt & R (4)	52½	51¼	52½	+ 1½	52
1 Am Solv & Ch	4	3½	3⅞	—	3½
5 Am Steel Fdrs (3)	28½	28¼	28½	—	28¼
2 Am Stores (2½b)	38	38½	38¾	—	38¼
2 Am Sugar Ref (5)	49	48¾	48¾	—	48¾
12 Am Sugar pf (7)	97½	96¼	97½	+ ¾	96⅝
3 Am Sumat Tob	7	6¾	7	+ ⅛	6½
178 Am Tel & Tel (9)	189½	185¾	188⅝	+ ⅛	188¾
9 Am Tob (5)	104½	103⅝	104½	+ ⅛	103¼
1 Am Tob pf (6)	125⅜	125¾	125⅜	— ⅛	125⅜
37 Am Tob B (5)	106½	105¼	106½	—	106
39 Am Wat Wks (1a)	66½	62	66½	+ 2½	66½
2 Am Woolen	6	6	6	—	5⅞
4 Am Wool pf	18¼	17	17	— 1	18½
1 Am Wtg P pf (4)	22	22	22	—	21¼
1 Am Zinc L & S	6¼	6¼	6¼	—	6⅜
338 Anaconda (2½)	37⅝	36⅝	37⅜	— ⅛	37¼
5 Archer-Dan M (2)	17¾	17½	17½	—	17¼
10 Arch-Dan M pf (7) AS (z)	109¼	109½	109½	+ 5¼	103½
1 Armour Del pf (7)	71	70	71	—	71
4 Armour of Ill A	3⅞	3¾	3¾	—	3¾
1 Arm of Ill B	2¼	2¼	2¼	—	2⅛
5 Arm of Ill pf (7)	49¾	48	48¾	— 1¼	48¾
3 Arnold Const	9	9	9	— ⅛	8¾
1 Assd App Ind (4)	26¼	26¼	26¼	— ⅜	26
1 Asso Dry Gds (2½)	27¼	27¼	27¼	+ ⅜	27
10 Atch T & S F (10)	191	188	191	— ½	192
1 Atchison pf (5)	106¾	106¾	106¾	—	106¾
1 Atlantic Coast Line (10b)	119¼	119¼	119¼	—	119
22 Atlantic Ref (2b)	22½	21	22½	—	22¼
3 Atlas Stores (1a)	11½	11	11½	— ⅛	11
215 Auburn Auto (4a)	81¼	73¾	81¼	+ 5¾	81
1 Aust Nich	1⅞	1⅞	1⅞	—	1⅞
100 Aust Nich pf A (3) AS (z)	18	18	18	—	17
1 Aust Cred An (3.82)	51½	51½	51½	—	51½
10 Auto St Razor A (3)	65½	64¾	65½	+ 2½	65½
17 Aviation Corp	3¾	3¾	3¾	—	3¾

B

32 Baldwin Loco (1¾)	23⅜	22	23	+ ¾	22¾
1020 Bald Loco pf (7) AS (z)	105	96¼	105	+ 9¼	102½
13 Balt & Ohio (7)	74½	73¼	74½	+ ½	74½
30 Barnsdall A (2)	15	14	15	—	14⅞
1 Beatrice Cr (4)	75	75	75	—	75
2 Beech-Nut P (3)	50¼	50¼	50¼	—	50
1 Belg N Ry ptc pf (5.51b)	76¾	76¾	76¾	+	76¾
10 Bendix Avia (1)	16⅝	15¾	16⅝	—	16½
41 Best & Co (2)	41½	39¾	41½	+ ⅜	41
244 Bethlehem St (6)	65	61	63¼	— ¾	64
12 Beth St 7% pf (7)	117¾	111	117¾	+ 1¾	116
36 Blaw Knox (1½)	26½	25¼	26½	+ 1¼	26½
22 Bohn Alum (1½)	20¾	19	20⅞	+ 1⅜	20
2 Bon Ami (5b)	66	66	66	— ¾	66
30 Borden (3)	67⅜	67	67⅞	+ ⅛	67⅜
3 Borg-Warner (3)	16⅞	16¼	16⅜	—	16½
1 Boston & Maine (4)	51	51	51	—10	51
155 Briggs Mfg (1½)	14¾	14	14⅜	—	15⅛
1 Briggs & Strat (2)	16½	16½	16½	—	16⅛
2 Brockway Mot	4¼	4¼	4¼	—	4¼
2 Bklyn-Man Tr (6)	65¼	63¼	65	—	65
14 Bklyn Union Gas (5)	108½	107	108¾	+ ¼	108¾
1 Brown Shoe (3)	35	35	35	—	34¾
2 Brunswick Balke	12¼	12	12	—	11½
1 Bruns T & Ry	6	6	6	—	5½
3 Bucyrus-Erie (1)	14¾	14½	14½	—	14⅝
2 Bucy-Erie cvt pf (2½)	27½	27	27½	—	27
1 Budd Mfg	5½	5	5¼	—	5¼
5 Budd Wheel (1)	9¾	9¾	9¾	—	9⅝
1 Bullard Co	18⅜	18	18	—	18⅜
28 Bulova Watch (3)	27	27	27	—	27
40 Burr Ad Mch (1)	22½	21⅜	22⅜	—	22⅛
7 Bush Term (2½)	25	24⅛	25	—	24½
1 Butte Cop & Z	2	2	2	—	2
1 Butterick	10½	10½	10½	—	10⅜
37 Byers Co	43¾	41½	43¾	+ 2½	43

C

7 Calif Pack (4)	50½	50	50⅜	— 1½	50¼
1 Calumet & Ariz	39	39	39	— 1	35¾
20 Calumet & Hec	11⅜	10½	11⅜	+ ⅛	11⅛
1 Campbell Wy (2)	12	12	12	—	11¾
46 Canada D D C Ale (5)	39¾	38¾	39¾	—	39
40 Canad Pacific (2.50)	43¾	42¼	43⅛	—	42⅝
2 Cannon Mills (1.60)	20	20	20	+ ⅜	19½
2 Cap Admin A	9⅛	9⅛	9⅛	+ ⅛	9⅛
1 Cap Admin pf A (3)	36	36	36	+ 1	36
190 Caro C & O stp (5) AS (z)	103¾	102¼	103¼	— 1⅛	100
148 Case (J I) (6)	113¼	110⅛	112½	— ⅛	112
30 Case (J I) pf (7) AS (z)	115⅝	115½	115½	— ⅛	115½
5 Caterpil Trac (4b)	33	32	33	+ 1	32½
2 Celanese	16	15½	16	—	14½
6 Celotex ctfs	7½	6¾	6¾	—	6¼
1 Cent R R N J (12b)	205¼	205¼	205¼	—	205
18 Cerro de Pas (4)	29¼	28½	29¼	—	29½
6 Certain-teed	3½	3½	3½	—	3½
11 Checker Cab (4.20)	22	21¼	22	—	21¾
17 Ches & Ohio (2½)	42¾	41	42¼	+ 1	42½
2 Ches Corp (3)	44¼	44¼	44¼	—	44
2 Chic & Alton pf	1⅞	1⅞	1⅞	—	1⅞
4 Chic Gt West pf	23¼	23¼	23¼	— ¼	23¼
4 Chi, M St P & P	8	7⅞	7⅞	— ¼	7¾
14 Chi, M St P & P pf	13	12½	13	+ ⅜	12⅝
10 Chi & N W (1)	44	43¾	44	— ⅜	44
4 Chi Pneu T (2)	10¼	10¼	10¼	—	10
4 Chi, Rk Is & P (7)	63½	63¼	63¼	— ¾	63⅝
2 Chick Cot Oil	15	15	15	—	15
1 Childs Co (2.40)	31½	31½	31½	—	31½
301 Chrysler (1)	17¾	16	17¼	+ ½	17¼
1 City Stores (½)	3⅞	3⅞	3⅞	—	3⅞
338 Anaconda (2½)	37⅝	36⅝	37⅜	— ⅛	37¼
5 Archer-Dan M (2)	17¾	17½	17½	—	17¼
10 Arch-Dan M pf (7) AS (z)	109¼	109½	109½	+ 5¼	103½
1 Armour Del pf (7)	71	70	71	—	71
4 Armour of Ill A	3⅞	3¾	3¾	—	3¾
1 Arm of Ill B	2¼	2¼	2¼	—	2⅛
5 Arm of Ill pf (7)	49¾	48	48¾	— 1¼	48¾
3 Arnold Const	9	9	9	— ⅛	8¾
1 Assd App Ind (4)	26¼	26¼	26¼	— ⅜	26
1 Asso Dry Gds (2½)	27¼	27¼	27¼	+ ⅜	27
10 Atch T & S F (10)	191	188	191	— ½	192
1 Atchison pf (5)	106¾	106¾	106¾	—	106¾
1 Atlantic Coast Line (10b)	119¼	119¼	119¼	—	119
22 Atlantic Ref (2b)	22½	21	22½	—	22¼
3 Atlas Stores (1a)	11½	11	11½	— ⅛	11
215 Auburn Auto (4a)	81¼	73¾	81¼	+ 5¾	81
1 Aust Nich	1⅞	1⅞	1⅞	—	1⅞
100 Aust Nich pf A (3) AS (z)	18	18	18	—	17
1 Aust Cred An (3.82)	51½	51½	51½	—	51½
10 Auto St Razor A (3)	65½	64¾	65½	+ 2½	65½
17 Aviation Corp	3¾	3¾	3¾	—	3¾

B

32 Baldwin Loco (1¾)	23⅜	22	23	+ ¾	22¾
1020 Bald Loco pf (7) AS (z)	105	96¼	105	+ 9¼	102½
13 Balt & Ohio (7)	74½	73¼	74½	+ ½	74½
30 Barnsdall A (2)	15	14	15	—	14⅞
1 Beatrice Cr (4)	75	75	75	—	75
2 Beech-Nut P (3)	50¼	50¼	50¼	—	50
1 Belg N Ry ptc pf (5.51b)	76¾	76¾	76¾	+	76¾
10 Bendix Avia (1)	16⅝	15¾	16⅝	—	16½
41 Best & Co (2)	41½	39¾	41½	+ ⅜	41
244 Bethlehem St (6)	65	61	63¼	— ¾	64
12 Beth St 7% pf (7)	117¾	111	117¾	+ 1¾	116
36 Blaw Knox (1½)	26½	25¼	26½	+ 1¼	26½
22 Bohn Alum (1½)	20¾	19	20⅞	+ 1⅜	20
2 Bon Ami (5b)	66	66	66	— ¾	66
30 Borden (3)	67⅜	67	67⅞	+ ⅛	67⅜
3 Borg-Warner (3)	16⅞	16¼	16⅜	—	16½
1 Boston & Maine (4)	51	51	51	—10	51
155 Briggs Mfg (1½)	14¾	14	14⅜	—	15⅛
1 Briggs & Strat (2)	16½	16½	16½	—	16⅛
2 Brockway Mot	4¼	4¼	4¼	—	4¼
2 Bklyn-Man Tr (6)	65¼	63¼	65	—	65
14 Bklyn Union Gas (5)	108½	107	108¾	+ ¼	108¾
1 Brown Shoe (3)	35	35	35	—	34¾
2 Brunswick Balke	12¼	12	12	—	11½
1 Bruns T & Ry	6	6	6	—	5½
3 Bucyrus-Erie (1)	14¾	14½	14½	—	14⅝
2 Bucy-Erie cvt pf (2½)	27½	27	27½	—	27
1 Budd Mfg	5½	5	5¼	—	5¼
5 Budd Wheel (1)	9¾	9¾	9¾	—	9⅝
1 Bullard Co	18⅜	18	18	—	18⅜
28 Bulova Watch (3)	27	27	27	—	27
40 Burr Ad Mch (1)	22½	21⅜	22⅜	—	22⅛
7 Bush Term (2½)	25	24⅛	25	—	24½
1 Butte Cop & Z	2	2	2	—	2
1 Butterick	10½	10½	10½	—	10⅜
37 Byers Co	43¾	41½	43¾	+ 2½	43

C

7 Calif Pack (4)	50½	50	50⅜	— 1½	50¼
1 Calumet & Ariz	39	39	39	— 1	35¾
20 Calumet & Hec	11⅜	10½	11⅜	+ ⅛	11⅛
1 Campbell Wy (2)	12	12	12	—	11¾
46 Canada D D C Ale (5)	39¾	38¾	39¾	—	39
40 Canad Pacific (2.50)	43¾	42¼	43⅛	—	42⅝
2 Cannon Mills (1.60)	20	20	20	+ ⅜	19½
2 Cap Admin A	9⅛	9⅛	9⅛	+ ⅛	9⅛
1 Cap Admin pf A (3)	36	36	36	+ 1	36
190 Caro C & O stp (5) AS (z)	103¾	102¼	103¼	— 1⅛	100
148 Case (J I) (6)	113¼	110⅛	112½	— ⅛	112
30 Case (J I) pf (7) AS (z)	115⅝	115½	115½	— ⅛	115½
5 Caterpil Trac (4b)	33	32	33	+ 1	32½
2 Celanese	16	15½	16	—	14½
6 Celotex ctfs	7½	6¾	6¾	—	6¼
1 Cent R R N J (12b)	205¼	205¼	205¼	—	205
18 Cerro de Pas (4)	29¼	28½	29¼	—	29½
6 Certain-teed	3½	3½	3½	—	3½
11 Checker Cab (4.20)	22	21¼	22	—	21¾
17 Ches & Ohio (2½)	42¾	41	42¼	+ 1	42½
2 Ches Corp (3)	44¼	44¼	44¼	—	44
2 Chic & Alton pf	1⅞	1⅞	1⅞	—	1⅞
4 Chic Gt West pf	23¼	23¼	23¼	— ¼	23¼
4 Chi, M St P & P	8	7⅞	7⅞	— ¼	7¾
14 Chi, M St P & P pf	13	12½	13	+ ⅜	12⅝
10 Chi & N W (1)	44	43¾	44	— ⅜	44
4 Chi Pneu T (2)	10¼	10¼	10¼	—	10
4 Chi, Rk Is & P (7)	63½	63¼	63¼	— ¾	63⅝
2 Chick Cot Oil	15	15	15	—	15
1 Childs Co (2.40)	31½	31½	31½	—	31½
301 Chrysler (1)	17¾	16	17¼	+ ½	17¼
1 City Stores (½)	3⅞	3⅞	3⅞	—	3⅞
34 Coca Cola (6)	156	153½	156	— ½	155½
1 Coca Cola A (3)	50⅜	50⅜	50⅜	+ ½	50½
1 Colgate-Palm (2½)	50	50	50	—	50
1 Colo Fal pfd (6)	103¼	103¼	103¼	—	103
19 Coll & Alk	13	12½	13	—	13
12 Col Beacon	10	9½	9½	—	9¼
20 Col Fuel & Ir (1)	25	25	25	—	25
86 Colum G & E (2)	37⅝	35¾	37⅜	+	37¼
1 Col G & E pf A (6)	104	103	104		103¾
52 Colum Graph (.75h)	11½	10¾	11⅜	+ ⅜	11¼
14 Colum Carb (6b)	89	86	89	+ ⅜	87
15 Coml Credit (2)	21	20½	20⅝	+ ⅛	20½
2 Com Cred A (3)	34⅜	34½	34⅜	+ ½	34½
40 C A C 6½% pf xw (6½) AS (z)	84½	84½	84½	— 1	84½
5 Com Invest Tr (1.60a)	28½	28	28	— 1	27¾
1 Com Inv Tr cv pf (6k)	82	82	82		82
1 Com Inv Tr 6½% pf (6½)	101¼	101¼	101¼	—	101
161 Coml Solv (1a)	17½	16¾	17¼	+ ¼	17¼
149 Comwlth So (.60)	9¾	9½	9½	— ⅛	9⅜
1 Comwlth So pf (6)	95	95	95	— ¼	93¼
12 Congoleum Na	8¼	7⅞	8¼	—	8⅛
1 Consol Cigar (5)	28	28	28	— ½	27½
120 Cons C 6½% pf (6½) AS (z)	63	63	63	—	60½
1 Cons Film (2)	13⅜	13¼	13¾	+ ⅛	13⅜
3 Cons Film pf (2)	17½	17⅜	17⅜	—	17¼
296 Consol Gas (4)	89½	86½	88⅜	— ⅛	88½
3 Consol Gas pf (5)	102¾	102¾	102¾	—	102¾
8 Consol Text	¾	¾	¾	—	¾
10 Container, A (1.20)	14	13	14	+ ⅛	13⅞
7 Container, B	3¾	3⅝	3¾	—	3½
1 Cont Baking A	20¼	19½	20½	+ ⅛	20¼
24 Cont Can (2½)	49¾	48¾	49⅝	+ ⅛	49½
1 Cont Diam Fib (1)	12¼	12½	12½	+ ⅜	12⅜
2 Contl Ins (2.40)	45	44½	44⅞	— ⅛	44½
30 Contl Mot	3	2¾	3	—	2⅞
51 Contl Oil Del	12¾	11⅞	12	—	12
40 Corn Prod (3½b)	79¾	77¼	79¾	+ ⅜	79¾
25 Coty	11	9¾	9¾	— ⅜	9¾
2 Crown Cork, pf (2.70)	37½	32½	32½	+ ½	32
3 Crown Zeller (1)	7	6¾	6¾	—	6⅞
1 Cuban Am Sug	4	4	4	+ ⅛	3⅝
3 Curtis Pub (6½b)	100	98½	100	+ ½	98
23 Curtiss Wright	4	3⅞	3⅞	— ⅛	3⅞
5 Curtiss Wr. A	5⅜	5½	5½	— ⅛	5½

D

4 Davison Chem	17½	17	17½	+ ⅜	17
1 Debenhams Sec (.70)	14	14	14	— 1	14
3 Deere & Co. pf (1.40)	21	21	21	+ ¾	20½
11 Del & Hud (9)	140¾	140	140¾	+ ¾	140¾
14 Del, Lack & W (6)	88½	87	87¾	— 1¼	87¼
7 Detroit Ed (8)	181	178	181	+ ½	175
100 Detroit Mackinc. pf AS	20

BONDS ARE STEADIER IN SLUGGISH SESSION

Treasury Group Declines as Three Liberty Issues Score Advances.

SEVERAL CARRIERS LOSE

New York, Nov. 18 (A.P.).—Moving sluggishly throughout the greater part of today's session, bonds steadied in the final hour under the firming influence of a mild rally in shares.

Prices were narrowly irregular, with high-priced rails and utility bonds displaying a firmer tone than in the previous session. Activity was somewhat improved also, although still under the average day's transactions.

United States Governments set the pace for high-grade investment issues. Liberty bonds continued to advance, the 3½s and 4¼s attaining new peaks for the year and the first 4¼s selling at the best figures for 1930. Treasury issues, however, sagged.

Latin-Americans Decline.

Scattered selling of Latin-American bonds gave an irregular tinge to the foreign list, where trading covered a broad field of issues. Bolivian 8s slumped 7 points, to 77, and the 7s reacted 3 points. Brazilian 6½s yielded more than a point, and a few other issues of the South American republic were easier.

In the European division German bank and industrial issues were well supported, and the government 7s advanced ⅝. The International 5½s, however, yielded 1⅜ and closed at the bottom. At the closing price of 70¼ the Young plan loan is nearly 20 points off from the price at which it was offered last June.

With few exceptions the sharpest changes in domestic liens occurred in this grade issues. First and second grade bonds were steady to firm. Industrials, which were in the doldrums for a long period, displayed a little improvement. Low-grade and speculative issues that move in sympathy with the share market probably will await more definite signs of business and industrial improvement before attracting.

Anglo-Chilean Nitrate Off.

Anglo-Chilean Nitrate 7s dipped to a new low at 70 on a 4-point decline. A similar drop carried Lorillard debenture 7s to a new minimum. Fisk Rubber 8s, International Agricultural Chemical 5s, U. S. Rubber 5s and Commercial Investment Trust 6s were much improved.

Declines of ⅝ each in American Telephone debenture issues stood out in the utility group. Rock Island general 4s, St. Paul 5s of 1975, Big Four 4s, Wabash second 5s, Pennsylvania 4½s, Nickel Plate 4½s, C. New Haven 4½s, Erie 5s of 1967 and International Great Northern adjustment 6s were among the rails that moved contrary to the general upward trend maintained by carrier obligations.

Further evidence of a sharp increase in the volume of new offerings was given in the announcement of two large issues for tomorrow. New England Power Association is offering $20,000,000 two-year 5 per cent notes, and Central Ohio Light & Power Co. is marketing $3,600,000 in 5 per cent bonds.

LOCAL STOCK EXCHANGE

Sales—Regular call, 11:15 a. m.
Lanston Monotype, 10 at 103.
Merch. Trf. & Stge. pfd., 10 at 94¼, 50 at 94½, 50 at 94½.
Mergenthaler Linotype, 10 at 89½, 4 at 89¼, 2 at 89¼, 10 at 89¼, 10 at 89.
After call—
Washington Gas 5s, $1,000 at 105.
Capital Traction 5s, $1,000 at 85.
Washington Gas Light, 10 at 120.
Potomac Elec. 5½% pfd., 10 at 107½.

BONDS. PUBLIC UTILITIES.	Bid.	Ask.
Amn. T. & Tel. Conv. 4½s, '33	102	
Amn. T. & Tel. Conv. 4½s, '39	143	
Amn. T. & Tel. Col. Tr. 5s	105⅝	
Ana. & Pot. River R. R. 1st 5s	82	83
Ana. & Pot. River, Guar. 5s	98	98
C. & P. Tel. of Va. 5s	102	
Capital Traction 1st 5s	84¼	85½
City & Suburban 1st 5s	85	
Georgetown Gas Lt. 1st 5s	103	103¾
Pot. Elec. Power Cons. 5s	103	
Pot. Elec. Power gl. and ref. 6s	107	110
Wash., Al. & Mt. Ver. ctf	2	
Wash., Balto. & Annap. 1st 5s	35	41
Wash. Gas Light genl. 5s	104½	105
Wash. Gas Lt. Co., Ser. A 6s	102	103¼
Wash. Gas Lt. Co., Ser. B 6s	105	106⅝
Wash. Ry. & Elec. Cons. 4s	87½	88
MISCELLANEOUS.		
Barber & Ross, Inc., 6½s	86	97
Chevy Chase Club 1st 5½s	100	
Dist. of Col. Paper Mfg. 1st 6s	50	85
Wash. Consolidated Title 6s		100
Wash. Market Cold Storage 5s	95	
STOCKS. PUBLIC UTILITIES.		
Amn. Tel. & Tel.	186½	
Capital Traction	49¼	50¼
Washington Gas	119	122
Nor. & Wash. Steamboat	210	230
*Potomac Elec. Power pfd. 6s	109½	111
*Potomac Elec. Pow. pfd. 5½s	107	109
*Wash. Ry. & Elec. com	400	
*Wash. Ry. & Elec. Co. pfd	98	99
NATIONAL BANKS.		
Capital	230	250
Columbia	400	
Commercial (stamped)	223	235
District	208	230
Federal-American	265	270
Liberty	195	210
Lincoln	400	425
Metropolitan	320	400
Riggs	425	495
Second	175	200
Washington	240	250
TRUST COMPANIES.		
Amer. Security & Trust	355	380
Continental Trust	120	140
Merchants Bank & Tr. Co	106	113
National Savings & Trust	440	495
Prince Georges Bk. & Tr	28	30
Union Trust	225	250
Wash. Loan & Trust	445	460
SAVINGS BANKS.		
Bank of Bethesda	58	65
Commerce & Savings	325	
East Washington	25	35
Potomac Savings (new)	65	75
Sec. Sav. & Commercial	471	500
Seventh Street	305	
United States	530	635
Washington Mechanics	50	
FIRE INSURANCE.		
American	300	
Corcoran	150	
Firemen's	30	34
National Union	20	26
TITLE INSURANCE.		
Columbia	8¼	11
Real Estate	155	170
Title & Inv. Co. of Md. com	20	30
MISCELLANEOUS.		
Barber & Ross, Inc., com	13	15¼
Chevy Chase Dairy pfd	107	110
Col. Sand & Gravel Co. pfd	82	89
Col. Medical Bldg. Corp	100	125
D. C. Paper Mfg. Co. pfd	10	
District Natl. Securities pfd	68	75
Emerson's Bromo-Seltzer (a)	30	33
Federal Storage Co. pfd	110	130
Federal-American Co. com	29¾	31
Federal American Co pfd	98½	102
*Lanston Monotype	102¾	105
Merch. Tfr. & Storage com	107	114
Merch. Tfr. & Storage pfd	94¼	97
Mergenthaler Linotype	88⅝	89¼
Natl. Mtge. & Inv. Co. pfd	5	6
Peoples Drug Stores pfd	99¼	101
Real Est. Mtge. & Guar. pfd	6½	7
Security Storage	109	112
Term. Ref. & Wh's Corp	45	50
The Carpel Corporation	23	27
Wash. Mech. Mtg. Co. com	8⅛	
Wash. Medical Bldg. Corp	90	
Woodward & Lothrop pfd	106	110

*Ex dividend.

DAILY COTTON MARKET.

New York, Nov. 18.

PORT MOVEMENT.

	Middg.	Receipts.	Exports.	Stock.
N. Orleans	10.65	8,560	7,750	691,152
Galveston	10.35	23,829	36,711	641,381
Mobile	10.15	20,982		158,097
Savannah	10.37	3,692		265,790
Charleston	[illegible]	1,201		152,279
Wilmington	[illegible]	404		30,441
Norfolk	10.66	1,294		91,361
Baltimore				878
New York	11.00			229,518
Boston				3,500
Houston	10.70	17,896	14,852	1,457,296
Corpus Christi		790		151,649
[illegible]			4,800	102,911
[illegible]		78,661	68,113	4,017,791
[illegible]		209,978	171,498	
[illegible]		306,256	2,809,534	

[illegible] Orleans, 4,091; Galveston, 750; Mobile, 11; Savannah, 300; Norfolk, 250; New York, 500; Houston, 3,173. Total sales, 17,146.

INTERIOR MOVEMENT.

	Middg.	Receipts.	Shipm'ts.	Stock.
Memphis	[illegible]	7,532	11,669	373,303
Augusta	10.25	2,447	1,030	143,242
St. Louis	[illegible]	2,230	1,829	4,184
Ft. Worth	[illegible]			
Lit. Rock	[illegible]	2,416	122	45,095
Atlanta	[illegible]			
Dallas	[illegible]			
M'gomery	[illegible]			
Ttl. today		14,634	14,650	565,726

Sales—Memphis, 4,272; Augusta, 235; Fort Worth, 3,173; Little Rock, 4,085; Dallas, 5,380; Montgomery, 218. Total sales, 16,432.

BOND SALES ON NEW YORK EXCHANGE

(Reported from New York Stock Exchange by J. & W. Seligman & Co.)

UNITED STATES GOVERNMENT WAR LOANS.
The following Sales Are Given in Lots of $1,000.
Quotations in dollars and 32nds of a dollar.

Sale	Issue.	Open	High	Low	Last
52	Liberty 3½s	101.16	101.17	101.14	101.14
8	Liberty 1st 4¼s	102.27	102.27	102.25	102.27
171	Liberty 4th 4¼s	103.22	103.23	103.21	103.22
30	Liberty 4th 4¼s, reg	103.19	103.19	103.19	103.19
73	U S G 4¼s	113.7	113.7	113.5	113.6
31	U S G 4s	108.26	108.28	108.25	108.25
31	U S G 3¾s, 1947	102.24	102.24	102.22	102.22

FOREIGN GOVERNMENT BONDS.
The Following Sales Are Given in Lots of $1,000.

Sale	Issue.	Open	High	Low	Last
	A				
28	Antwerp, City of, 5s, 1958	99¾	100½	99¾	100½
2	Argentine Govt, 6s, ser A, 1957	94	94¼	94	94¼
5	Argentine Govt 6s, ser B, 1958	94¼	94¼	94¼	94¼
9	Argentine Govt 6s, June, 1959	93⅞	94¼	93⅞	94¼
3	Argentine Govt 6s, Oct, 1959	94¼	94¼	93⅞	93⅞
3	Argentine Govt 6s, May, 1960	94	94¼	94	94¼
5	Argentine Govt 6s, Sept, 1960	93½	93¾	93½	93½
7	Argentine Govt 6s, Feb, 1961	93½	93½	93½	93½
4	Argentine Govt 6s, May 1961	94	94	94	94
10	Argentine Govt 5½s, 1962	86¾	86¾	86¾	86¾
33	Australia 5s, 1955	78	78½	77¼	78½
14	Australia 5s, 1957	77¾	78	77½	77½
11	Australia 4½s, 1956	73	73¼	73	73
6	Austrian Govt 7s, 1943	105	105	104¾	104¾
8	Austrian Govt 7s, 1957	91	91¼	91	91¼
	B				
6	Belgium, King of, 6s, 1955	102½	102½	102½	102½
20	Belgium, King of, 7s, 1955	112¼	112¼	112	112¼
15	Belgium, King of, 8s, 1941	106⅝	106⅝	106	106
2	Bergen, City of, 5s, 1960, rcts	94	94	94	94
8	Berlin 6s, 1958	70½	70½	70⅜	70¼
2	Berlin 6½s, 1950	83	83½	83	83½
21	Bolivia 8s, 1947	82	82	79½	79½
17	Bolivia 7s, 1958	57	57	54	54
7	Bolivia 7s, 1969	52½	53	52¼	52½
3	Bordeaux, City of, 6s, 1934	105	105	105	105
1	Brazil, U S of, 7s, 1952	75½	75½	75½	75½
7	Brazil, U S of, 6½s, 1926-57	70	70	69½	69½
27	Brazil, U S of, 6½s, 1927-57	70½	70½	69	69
1	Brisbane, City of, 5s, 1957	70	70	70	70
3	Brisbane, City of, 6s, rcts	76	76	76	76
1	Budapest, City of, 6s, 1962	72	72	72	72
10	Buenos Aires, City of, 6½s, 1955	95½	95½	95	95
1	Buenos Aires, City of, 6s, 1960, Apr	90	90	90	90
1	Buenos Aires, Prov of, 6½s, 1961	75	75	75	75
4	Bulgaria, King of, 7s, 1967	70	70	70	70
2	Bulgaria, King of, 7½s, 1968	79½	79½	79½	79½
	C				
3	Canada, Dom of, 5s, 1931	101	101	100⅞	100⅞
3	Canada, Dom of, 5s, 1952	105	105½	105	105½
17	Canada, Dom of, 4½s, 1936	100¾	101	100¾	101
3	Cauca Valley, Rep of, 7½s, 1946	75	75	75	75
3	Chile, Rep of, 6s, 1960	83½	83½	83	83
1	Chile, Rep of, 6s, 1961, Jan	82½	82½	82½	82½
1	Chile, Rep of, 6s, 1961, Sept	82½	82½	82½	82½
3	Chile, Rep of, 7s, 1942	89⅞	89⅞	89⅞	89⅞
1	Chinese Govt 5s, 1951	34	34	34	34
3	Cologne, City of, 6½s, 1950	80	80	80	80
6	Colombia, Rep of, 6s, 1961, Oct	67¾	67¾	67¾	67¾
2	Copenhagen, City of 5s, 1952	100	100	100	100
2	Costa Rica, Rep of, 7s, 1951	80	80	80	80
6	Cundinamarca, Dept of, 6½s, 1959	61	61½	61	61½
5	Czechoslovakia, Rep of, 8s, 1951	109¾	109¾	109¾	109¾
	D				
1	Denmark, King of, 6s, 1942	105⅝	105⅝	105⅝	105⅝
3	Denmark, King of, 5½s, 1955	101¼	101⅜	101¼	101¼
13	Denmark, King of, 4½s, 1962	94⅝	94⅝	94⅝	94⅝
1	Dominican Dep 5½s, 1942	92	92	92	92
25	Dutch E India 6s, 1947	102¾	102¾	102¾	102¾
2	Dutch E India 6s, 1962	102¾	102¾	102¾	102¾
	E				
6	Estonia, Rep of, 7s, 1967	62	62	62	62
	F				
1	Finland, Rep of, 6½s, 1956	90½	90½	90½	90½
1	Finnish Mun 6½s, 1954, A	91⅛	91⅛	91⅛	91⅛
34	French Govt 7½s, 1941	125⅝	125⅝	125½	125½
21	French Govt 7s, 1949	120¾	120¼	120¼	120¼
	G				
94	German Govt 7s, 1949	101¾	101⅛	101	101¼
24	German Govt 5½s, 1965	71	71	70¼	70¼
1	Graz Municipality 8s, 1954	96½	96½	96½	96½
1	Greek Govt 7s, 1964	100½	100½	100½	100½
4	Greek Govt 6s, 1968	85	85½	85	85½
	H				
1	Haiti, Rep of, 6s, 1952	96	96	96	96
4	Helsingford 6½s, 1960	85	85	85	85
4	Hungarian Con Mun 7½s, 1945	80¼	80¼	80¼	80¼
2	Hungary, King of, 7½s, 1944	100	100	100	100
	I				
4	Irish Free State 5s, 1960	102¾	102¾	102¾	102¾
36	Italy, King of, 7s, 1951	94⅞	95	94¾	95
	J				
11	Japanese 6½s, 1954	103½	103½	103¼	103¼
5	Japanese Ster 4s, 1931	97⅝	97⅝	97⅝	97⅝
14	Japanese 5½s, 1965	92⅝	93	92⅝	92¾
12	Jugoslavia, Mtg Bank of, 1957	80½	80½	80½	80½
	L				
1	Leipzig, City of, 7s, 1947	85½	85½	85½	85½
1	Lower Austria, Prov of, 7½s, 1950	96⅜	96⅜	96⅜	96⅜
4	Lyons, City of, 6s, 1934	105	105⅛	105	105⅛
	M				
3	Marseilles, City of, 6s, 1934	105⅛	105⅛	105⅛	105⅛
7	Medellin, Municipality of, 6½s, '54	61½	61½	61½	61½
2	Montevideo, City of, 7s, 1952	90½	91	90½	91
	N				
1	New South Wales 5s, 1957	72	72	72	72
12	Norway, King of, 5s, 1963	101	101	101	101
7	Norway, King of, 5½s, 1965	102¾	103	102¾	103
2	Norway, King of, 6s, 1943	105⅝	105⅝	105⅝	105⅝
1	Norway, King of, 6s, 1944	105¼	105¼	105¼	105¼
5	Norway, King of, 6s, 1952	102¾	102¾	102½	102¾
	O				
31	Oslo, City of, 6s, 1955	103	103½	102⅞	102⅞
	P				
8	Panama, Rep of, 5s, 1963	92	92	91½	91½
2	Pernambuco, State of, 7s, 1947	65⅝	65⅝	61½	61½
21	Peru 6s, 1960	51¼	51½	50	50
7	Peru 6s, 1961	51⅝	51⅝	51½	51½
2	Peru 7s, 1959	72½	72½	72	72
25	Poland 6s, 1950	75½	76¼	75¼	75¼
25	Poland 7s, 1947	75⅞	76¼	75¾	76¼
4	Prussia 6½s, 1951	78½	78½	78½	78½
2	Prague, City of, 7½s, 1952	72½	72½	72	72
	Q				
4	Queensland, State of, 6s, 1947	87	87	87	87
10	Queensland, State of, 7s, 1941	95	95	95	95
	R				
3	Rio Gr do Sul, State, 8s, 1946	82	82	82	82
2	Rio Gr do Sul, St of, 6s, 1968	54¼	54⅞	54¼	54⅞
9	Rome, City of, 6½s, 1952	82¼	82¼	82	82
4	Rotterdam, City of, 6s, 1964	105	105	105	105
	S				
4	Sao Paulo, State of, 8s, 1968	56	56	55½	55½
7	Seine, Dept of, 7s, 1936	107⅛	107⅛	107⅛	107⅛
1	Serbs, C & S, King of, 8s, 1962	90	90	90	90
6	Serbs, C & S, King of, 7s, 1962	80¾	80⅞	80¾	80⅞
3	Soissons, City of, 6s, 1936	104⅛	104⅛	104⅛	104⅛
7	Sweden, King of, 5½s, 1954	105⅛	105⅛	105⅛	105⅛
35	Switzerland, Govt of, 5½s, 1946	104⅜	104⅜	104⅛	104⅛
4	Switzerland, Govt of 5s, 1940	105½	105½	105½	105½
	T				
5	Tokyo, City of, 5½s, 1961	90	90	89⅞	89⅞
	U				
20	U K Gt B & I 5½s, 1937	105½	105⅝	105⅛	105½
1	Upper Austrian Prov 7s, 1945	98⅝	98⅝	98⅝	98⅝
1	Upper Austrian Prov 6½s, 1957	88½	88½	88½	88½
3	Uruguay, Rep of, 8s, 1946	103	103	103	103
	V				
4	Venetian Prov Mtg Bank 7s, 1952	94	94¼	94	94¼
	W				
5	Warsaw 7s, 1958	60	61	59½	60⅞
	Y				
6	Yokohama, City of, 6s, 1961	97	97	96¾	96¾

DOMESTIC BONDS—RAILS AND MISCELLANEOUS.

Sale	Issue.	Open	High	Low	Last
	A				
4	Allegheny Corp 5s, 1944	84	84	83¾	83¾
4	Allegheny Corp 5s, 1949	84⅜	84⅜	84¼	84¼
15	Allegheny Corp 5s, 1950	83	83	82	82
2	Allis-Chalmers 5s, 1937	101	101	100¾	100¾
1	Amer Agri Chem 7½s, 1941	103⅞	103⅞	103⅞	103⅞
2	Amer Beet Sugar 6s, 1935	46	46	46	46
31	Amer Foreign Power 5s, 2030	83	83	82½	82½
14	Amer I G Chemical 5½s, 1949	100½	100½	100½	100½
14	American Internat 5½s, 1949	90	90	89⅝	90
3	Amer Nat Gas 6½s, 1942	47	47	47	47
2	Amer Smelt 5s, 1947	101½	101⅛	101½	101⅛
14	Amer Sugar Ref 6s, 1937	104	104	103⅛	103⅛
9	Amer Tel & Tel 4½s, 1939	143	143	142¼	142½
53	Amer Tel & Tel 5s, 1965	106	106¼	106⅛	105⅞
52	Amer T & T col 5½s, 1943	108¼	108¼	108⅛	108¼
11	Amer Tel & Tel 5s, 1960	105⅝	106	105½	106
2	Amer Water Works 5s, 1934	102¼	102¼	102¼	102¼
4	Armour & Co 4½s, 1939	91	91	90½	90⅞
18	Armour & Co of Del 5½s, 1943	80⅜	80½	80	80
11	At T & S F gen 4s, 1995	97⅝	97¾	97½	97¾
11	At T & S F 4½s, 1948	119	119	119	119
4	Atlantic Coast Line 4½s, 1964	99¾	99¾	99¾	99¾
	B				
8	B & O 1st 4s, 1948	95⅛	95⅝	95⅛	95⅛
17	B & O 4½s, 1933	101	101	101	101
16	B & O cvt 4½s, 1960	95	95½	94⅝	95½
2	B & O ref 6s, 1995	108¼	108½	108¼	108½
10	B & O (P L E & W Va) 4s 1941	95	95⅜	95	95⅜
5	B & O (S W Div) 5s, 1950	103	103	103	103
30	Batavian Petroleum 4½s, 1942	95	95	95	95
1	Bell Tel of Pa 5s, ser C, 1960	110¼	110¼	110¼	110¼
9	Bell Tel of Pa 5s, ser B, 1948	106⅜	106⅜	106¼	106¼
1	Berlin City Elec 6½s, 1959	73	73	73	73
8	Beth Steel 5s, 1936	102	102	102	102
5	Boston & Maine 5s, 1955	99⅝	99⅝	99⅝	99⅝
17	Bklyn Man Tran 6s, 1968	98⅞	98⅞	98⅞	98⅞
20	Buff R & P 4½s, 1957	91½	92	91½	92
7	Bush Term Bldg 5s, 1960	101½	101½	101½	101½
	C				
5	Canadian National 5s, 1969, July	105	105	105	105
1	Canadian National 5s, 1969, Oct	105	105	105	105
3	Canadian National 4½s, 1955	101⅜	101⅜	101⅜	101⅜
2	Canadian Pac deb 4s	89	89	89	89
10	Canadian Pac 4½s, 1960	98⅜	98⅜	98⅜	98⅜
10	Central Pacific 5s, 1960	103⅞	103⅞	103⅞	103⅞
3	Ches & O gen 4½s, 1992	102⅞	102⅞	102⅞	102⅞
1	Ches & O Craig Valley 5s, 1940	102	102	102	102
5	Ches & O Potts Creek 4s, 1946	96	96	95½	95½
16	Ches Corporation 5s, 1947	98⅝	98½	98	98½
3	C & E Ill 1st cons g 5s, 1951	43½	43½	42	42
13	Chi Great West 1st 4s, 1959	70	70½	69⅝	69⅝
5	C M & St P & Pac 5s, 1975	78½	78½	78	78½
29	C M St P & Pac adj 5s, 2000	34½	34⅝	33⅞	34¼
8	C M & St P 4s, 1989	84	84	84	84
13	C M & St P 4¾s, 1989	99	99	99	99
1	Chicago Rys 1st 5s, 1927	74	74	74	74
17	Chi R I & P ref 4s, 1934	99½	99¼	99	99¼
2	Chi R I & P 4½s, 1952	93½	93½	93½	93½
3	Chi R I & P 4½s, 1960, cvt	90¼	90¼	90¼	90¼
1	C R I & P g 4s, 1988	92½	92½	92½	92½
1	Chi Union Station 5s, 1944	104⅛	104⅛	104⅛	104⅛
5	Chile Copper 5s, 1947	91½	91⅝	91½	91⅝
2	Cinn Gas 4s, 1968	92¼	92¼	92	92
1	Cinn Union Term 4½s, 2020	102⅝	102⅝	102⅝	102⅝
83	Columbia Gas & El 5s, 1952, May	101	101¼	101	101
2	Commercial Invest 6s, 1948	101	101	101	101
15	Commercial Inv 5½s, 1949	93	93	93	93
13	Consolidated Gas N Y 5½s, 1945	106⅝	107	106⅝	107
1	Crown Williamette Paper Co, 1951	98	98	98	98
	D				
3	Den & R Gr 1st 4s, 1936	97¼	97¼	97	97
1	Den & R Gr cons 4s, 1936	100	100	100	100
5	Den, R Gr & West 5s, 1978	79	79	79	79
4	Den, R Gr & West 5s, 1955	75¾	75¾	75¼	75¼
1	Detroit Ed 1st 5s, 1933	102⅝	102⅝	102⅝	102⅝
7	Detroit Ed 1st & ref 6s, 1940	107⅞	107⅞	107⅞	107⅞
7	Dodge Bros 6s, 1940	85⅛	85⅛	85⅛	85⅛
1	Duquesne Light 4½s, 1967	103	103	103	103
	E				
25	Erie 1st cons g ln 4s, 1996	83⅝	83⅝	83⅝	83⅝
10	Erie R R 5s, 1967	82	82	81¼	81¼
22	Erie R R 5s, 1975	82¼	82¼	81	82
	F				
11	Fisk Rubber Co 8s, 1941	39	39½	39	39½
8	Framerican Ind Dev 7½s, 1942	106	106½	106	106½
	G				
9	General Motors Accep 6s, 1937	102⅛	102⅝	102½	102⅝
5	General Theater 6s, 1940	73¾	74	73¾	74
14	Gen Public Service 5½s, 1939	95	95	94½	94¼
8	Goodrich 6s, 1945	71	72	70¼	72
8	Goodyear T & R 5s, 1957	89	89¼	89	89¼
1	Grand Trunk of Can deb 7s, 1940	111⅝	111⅝	111⅝	111⅝
12	Great North 5½s, 1952	109½	109½	109	109
6	Great North 7s, 1936	111	111	111	111
13	Great North 4½s, ser E, 1977	98	98¼	98	98¼
	H				
1	Havana El 5½s, 1951	33½	33½	33½	33½
2	Hudson Coal Co 5s, 1962	56	56	56	56
13	H & M 1st & ref 5s, A, 1957	100⅜	100⅜	100	100⅜
5	Humble Oil 5½s, 1932	102½	102½	102½	102½
	I				
20	Interb R T ref 5s, 1966	68¾	69	68¾	69
11	Interb R T ref 5s, 1966, sta	68	68½	68	68½
5	International Hydro Elec 6s, 1944	87⅜	87⅜	87⅜	87⅜
10	Interl & Gt N adj 6s, 1952	54½	54½	54½	54½
7	International Match 5s, 1947	100	100	99⅞	100
8	Internatl Mer Mar sf 6s, 1941	100⅜	100⅜	100¼	100⅜
13	Internatl Tel & Tel 4½s, 1952	80	80	79½	80
14	Internatl Tel & Tel 4½s, 1939	93¼	93¼	93¼	93¼
12	Internatl Tel & Tel 5s, 1955	90	90	89½	89½
	K				
15	Karlstadt 6s, 1943	67¼	67¼	67¼	67¼
5	Krueger-Toll Co 5s, 1959	93⅞	93⅞	93⅞	93⅞
	L				
2	Lackawanna Steel 5s, 1950	102	102	102	102
2	Lautaro Nitrate 6s, 1954	60	60	60	60
12	Lorillard Co 5½s, 1937	90	90	90	90
3	Loew's, Inc, 6s, 1941, x-war	97	97	97	97
	M				
9	McKesson-Robbins 5½s, 1950	80	80	79¼	80
23	Milwaukee El 5s, 1961	101⅜	101½	101⅜	101½
9	M, K & T 1st g 4s, 1990	88⅝	88⅝	88½	88½
11	Mo Pac 5s, ser F, 1977	98⅝	98⅝	98	98⅜
20	Mo Pac 5½s, 1949	98⅝	98⅝	98¼	98⅝
17	Mo Pacific gen 4s, 1975	72½	72⅞	72¼	72½
1	Mo Pac 1st & ref 5s, A, 1965	98⅝	98⅝	98⅝	98⅝
16	Mo Pac 5s, ser G, 1978	98½	98½	98⅜	98⅜
15	Mo Pac 5s, ser H, 1980	98	98⅛	98	98⅛
5	Mobile & Ohio gen 5s, 1938 wi	98½	98½	98½	98½
	N				
21	Natl Dairy Products 5¼s, 1948	99½	99⅝	99¼	99⅝
6	N Orleans Pub Serv A, 5s, 1952	89⅞	89⅞	89⅞	89⅞
1	N O, T & Mex 1st 5s, ser B, 1954	94¼	94¼	94¼	94¼
14	N Y C & H R 1st 3½s, 1997	85⅛	85⅞	85⅛	85⅞
5	N Y Cent 5s, 2013	106⅛	106⅛	106⅛	106⅛
5	N Y N H & H 3½s, 1954	76½	76½	76½	76½
41	N Y, N H & H 4½s, 1967	94¼	94½	94	94
5	N Y N H & H cvt 6s, 1948	115⅛	115⅛	115⅛	115⅛
10	N Y N H & H col 6s, 1940	105	105	105	105
3	N Y Tel ref 6s, 1941	106⅛	106⅛	106⅛	106⅛
11	N Y Tel deb 6s, 1949	111¼	111¼	111	111
9	North Amer Edison ctf 5s, 1949, C	99½	99½	99¼	99½
6	North Amer Edison 5½s, 1963	103½	103½	103½	103½
10	Nor Pacific gen 3s, 2047	68	68	68	68
10	N Pac pr ln g 4s, 1997	94½	94½	94	94½
49	N Pac ref & imp 6s, 2047	111⅞	111⅞	111½	111⅞
2	Nor States P 5s, 1941	103⅛	103⅛	103⅛	103⅛
1	Nor States Pwr 6s, 1941	108	108	108	108
	P				
1	Pac Tel & Tel 5s, 1937	104½	104½	104½	104½
1	Pac T & T ref 5s, 1952	106⅛	106⅛	106⅛	106⅛
13	Paramount Publix 5½s, 1950	86⅛	86⅛	86	86⅛
2	Para-Fam-Lasky 6s, 1947	95¼	95¼	95⅛	95¼
20	Paris-Lyons Med Rwy 6s, 1958	104½	104½	104½	104½
2	Paris-Lyons Med Rwy 7s, 1958	107	107	107	107
4	Penn Co 4s, 1931	100⅜	100⅜	100⅜	100⅜
26	P R R g m 4½s, ser A, 1965	102⅛	102⅛	102	102
3	P R R g 5s, ser B, 1968	109⅛	109⅛	109⅛	109⅛
11	P R R 5s, 1964	103⅝	104	103⅝	103⅞
6	Penn R R 6½s, 1936	109⅛	109⅛	109⅛	109⅛
35	Penn R R 4¼s, D, 1970	98⅞	99	98⅞	98⅞
2	Pere Marq 4½s, 1980	100	100	100	100
1	Pere Marq 1st 5s, 1956	104⅛	104⅛	104⅛	104⅛
8	Philadelphia Co 5s, 1967	100	100⅛	100	100
2	Phil & Reading C & I 5s, 1973	81½	81½	81½	81½
1	Phil & Reading C & I 6s, 1949	86½	86½	86½	86½
1	P C C & St L ser A, 5s, 1970	107⅞	107⅞	107⅞	107⅞
5	P C C & St L 4½s, 1977	100⅞	100⅞	100⅞	100⅞
5	Portland Ry Lt & P, 5s, 1942	105⅛	105⅛	105⅛	105⅛
7	Postal Tel & Cable 5s, 1953	77	77	77	77
1	Pure Oil 5½s, 1940	95	95	95	95
	R				
11	Reading 4½s, 1997, A	101⅜	102	101⅜	101⅞
1	Rhine West Elec 6s, 1955	80¼	80¼	80¼	80¼
	S				
10	S A L Ry g 4s, 1950, sta	53½	53½	53½	53½
8	S A L Ry 6s, 1945	24¼	24¼	24	24
3	Siemens & Halske 6½s, 1951	94	94	94	94
2	Sinclair Crude Oil 5½s, 1938	101⅛	101⅛	101⅛	101⅛
4	Sinclair Oil 7s, 1937	101	101¼	101	101¼
2	Sinclair Oil 6½s, 1938	99⅛	99⅛	99⅛	99⅛
26	South Pacific ref 4s, 1955	95	95¼	94¾	94¾
5	South Pacific col 4s, 1949	93¼	93¼	93¼	93¼
3	South Pacific 4½s, 1969	98⅛	98⅛	98⅛	98⅛
35	Sou Pac-Ores Lines 4½s, 1977	100	100⅛	100	100⅛
13	St L & S F R pr ln, ser A, 4s, 1950	84	84½	84	84½
1	St L & S F R pr ln, ser B, 5s, 1950	99	99	99	99
28	St L & S F R R 4½s, 1978	83¼	83¼	82¾	83¼
1	St L & S F Ry gen 6s, 1931	101⅛	101⅛	101⅛	101⅛
5	St L & S W 1st 4s, 1989	90¼	90¼	90¼	90¼
1	South Bell Tel 5s, 1941	104⅜	104⅜	104⅜	104⅜
12	Standard Oil of N J 5s, 1946	104⅛	104⅛	104⅛	104⅛
1	Standard Oil of N Y 4½s, 1951	99½	99½	99½	99½
	T				
19	Texas Corp 5s, 1944	101¼	101¼	100⅛	100⅞
1	Toho Elec Pow 7s, 1955	98	98	98	98
25	Toho Elec Pow 6s, 1932	97⅛	97⅛	97⅛	97⅛
4	Tokyo Elec Light 6s, 1953	87⅝	87¾	87½	87¾
	U				
3	Union Drug of Del 5s, 1953	98	98½	98	98½
11	Union Pac 1st F 4s, 1947	98⅜	98¾	98⅜	98⅝
2	Union Pac 5s, 2008	111	111	111	111
11	Union Pac 4s, 1968	92	92	91¾	91¾
1	Union Pac 4½s, 1967	100¾	100¾	100¾	100¾
12	U S Rubber 5s, 1947	70¼	71	70¼	71
1	Utilities Pow & Lt 5½s, 1947	81	81	81	81
	W				
35	Warner Bros cvt 6s, 1939	73¼	74	73¼	73⅞
5	West Maryland 5½s, 1977	96	96	96	96
2	Wheeling Steel Corp 4½s, 1953	100¾	100¾	100¾	100¾
1	Wilson & Co 1st 6s, 1941	98½	98½	98½	98½
	Y				
1	Youngstown S & Tube 5s, 1978	102⅝	102⅝	102⅝	102⅝

Total bond sales—Today, $8,900,000; yesterday, $7,300,000; week ago, $10,000,000; year ago, $14,536,000.

LOCAL PRODUCE MARKET.

POULTRY—Alive: Roosters, per lb., 13@14; Leghorns, per lb., 12@13; chickens, broilers, large, 2½-3 lbs., per lb., 22@23; broilers, medium, 2 lbs. each, per lb., 20@22; broilers, small, 22@23; broilers, Leghorns, large, per lb., 18@20. Fowls, alive, large, per lb., 20@21; small, per lb., 18@19; Leghorns, per lb., 15. Turkeys, alive, young, 24@25; thin or crooked breast, 15; old toms, per lb., 20@22. Keats, young, large, each, 60@65; old, each, 35. Ducks, young, per lb., 15. Geese, per lb., 12@13. Dressed: Fowls, heavy, colored, per lb., 26@27; small, per lb., 24@25. Roosters, per lb., 18@19. Chickens, spring, large, per lb., 28@30; spring, medium, per lb., 27@28; Leghorns, 23@24; dressed turkeys, old, 27@28; young, 30@32.

EGGS—Nearby (loss off), 35 to 37 lbs., 40@42; white, hennery, 55 to 53 lbs., 48@50; storage, 23@26; do., small, according to size, 18@20.

LIVE STOCK—Calves, choice, per lb., 10@11; medium, per lb., 9@10; thin, per lb., 6@7.

APPLES — Supplies, liberal; demand, slow; market, very dull. Bushel baskets: Virginia, U. S. No. 1, 2½ inches up, Grimes, few sales, 1.50; unclassified, 2½ inches up, Staymans, 1.00@1.50; Delaware, unclassified, 2¼ inches up, various varieties, mostly 75@1.00; poorer lower.

CABBAGE—Supplies, moderate; demand, slow; market, about steady. New York, 90-lb. sacks, Danish type, mostly around 1.00; Pennsylvania, 100-lb. sacks, Danish type, mostly 1.15.

CELERY—Supplies, moderate; demand, moderate; market, about steady. New York, 2-3 crates, 2.00, few 2.25; California, crates, 4-5 dozen, few sales, 5.50.

LETTUCE—Supplies, moderate; demand, moderate; market, steady. California, crates, Iceberg type, 4-5 dozen, mostly fair quality and condition, 3.25@3.50, few best higher, poorer lower.

ONIONS—Supplies, moderate; demand, slow; market, dull. Indiana and New York, 50-lb. sacks, yellows, U. S. No. 1, mostly 75.

POTATOES—Supplies, moderate; demand, slow, weaker tendency. Maine, Green Mountains, U. S. No. 1, 2.40@2.50; 150-lb. sacks, mostly 3.00; Idaho, 100-lb. sacks, Russet Burbanks, U. S. No. 1, 2.75, few 3.00; Long Island, 150-lb. sacks, Green Mountains, U. S. No. 1, mostly 3.25.

SWEET POTATOES—Supplies, moderate; demand, slow; market, about steady. Eastern Shore, Virginia, cloth-top stave barrels, yellows, U. S. No. 1, mostly 2.25@2.50, few lower.

STRING BEANS—Supplies, liberal; demand, slow; market, dull; wide range in prices. Florida, bushel hampers, green, fair to ordinary quality and condition, 1.00@1.50; poorer, low as 50.

CUCUMBERS—Supplies, very light; demand, slow; market, about steady; very few sales. Florida, bushel hampers, fancy, 2.00@2.25; choice, 1.25@1.75.

SPINACH—Supplies, moderate; demand, slow; market, about steady. New Jersey, bushel baskets, Savoy type, 75; few high as $1.00; poorer lower.

PEPPERS—Supplies, very light; demand, light; market, about steady. Florida, pepper crates, best 2.00@2.25; poorer low as 1.50.

TOMATOES — Supplies, moderate; demand, slow; market, rather dull. California, lug boxes, green, ripes and turnings, wrapped, mostly 1.25@1.50; few best higher; some low as 1.00.

EGGPLANT — Supplies, light; demand, light; market, firm. Florida, pepper crates, 2.00@2.25, few higher.

SQUASH—Supplies, light; demand, slow; market, about steady; too few sales reported to quote.

TURNIPS—Supplies, moderate; demand, slow; market, steady. New Jersey, bushel baskets, cut and washed, mostly 75, few higher.

CARROTS — Supplies, light; demand, light; market, about steady. New York, bushel baskets, washed, mostly 75, few higher.

CAULIFLOWER—Supplies, moderate; demand, slow; market, barely steady. Pony crates, California, 1.75@2.00; Oregon, 2.00@2.25.

BRUSSELS SPROUTS — Supplies, very light; demand, slow; market, weak; too few sales reported to quote.

KALE—Supplies, light; demand, slow; market, about steady. Virginia, bushel baskets, mostly 75; poorer, 50.

PEAS—Supplies, light; demand, slow; market, slightly weaker; few sales. California, 40-lb. crates, 5.00.

BEETS—Supplies, light; demand, light; market, about steady. New Jersey, per bunch, mostly 5; Texas, Western lettuce crates, few sales, 4.00.

FOREIGN EXCHANGE.

New York, Nov. 18 (A.P.).—Foreign exchanges, steady. Great Britain in dollars; others in cents:

Great Britain—Demand, 4.85⅞; cables, 4.85⅞; 60-day bills on banks, 4.82 9-32.
France—Demand, 3.92⅞; cables, 3.92⅞.
Italy—Demand, 5.23⅛; cables, 5.23⅛.
Belgium—Demand, 13.94.
Germany—Demand, 23.81.
Holland—Demand, 40.21.
Norway—Demand, 26.73.
Sweden—Demand, 26.82½.
Denmark—Demand, 26.77½.
Switzerland—Demand, 19.38¼.
Spain—Demand, 11.55.
Greece—Demand, 1.29⅛.
Poland—Demand, 11.25.
Czechoslovakia—Demand, 2.96⅛.
Jugoslavia—Demand, 1.76⅞.
Austria—Demand, 14.08.
Roumania—Demand, 0.59⅝.
Argentina—Demand, 34.50.
Brazil—Demand, 10.50.
Tokyo—Demand, 49.57.
Shanghai—Demand, 36.75.
Montreal—Demand, 100.12½.

THE METAL MARKETS.

New York, Nov. 18 (A.P.).—COPPER—Unsettled; electrolytic, spot and future, 11@12.
IRON—Quiet, unchanged.
TIN—Weak; spot, 25.80; future, 25.90.
LEAD—Steady; spot, New York, 5.10; East St. Louis, 4.95.
ZINC—Easy; East St. Louis, spot and future, 4.30@4.35. Antimony, 7.12.
London, Nov. 18 (A.P.).—STANDARD COPPER—Spot and future, £46 10s; electrolytic spot, £50; future, £51 10s.
TIN—Spot, £112 15s; future, £114.
LEAD—Spot and future, £15 15s.
ZINC—Spot, £14 12s 6d; futures, £15 2s 6d.

LIVE STOCK MARKETS.

Chicago, Nov. 18 (A.P.).—U. S. Department of Agriculture.—HOGS—45,000, including 17,000 direct; closed slow, 25 to 40 below Monday's average; early top, 8.35; late sales, 130-280 lbs., 8.00@8.15; packing sows, 10 to 15 lower, at 7.15@7.60; shippers, 5,000; estimated holdover, 6,000; light-light, good and choice, 140-160 lbs., 8.00@8.25; light weight, 160-200 lbs., 8.00@8.20; medium weight, 200-250 lbs., 8.00@8.25; heavy weight, 250-350 lbs., 8.00@8.25; packing sows, medium and good, 275-500 lbs., 7.00@7.75; slaughter pigs, good and choice, 100-130 lbs., 7.85@8.25.

CATTLE—7,000; calves, 2,000; mostly slow, steady; yearlings and better grades light steers much more readily saleable than weighty offers; plain description scaling over 1,300 lbs., about like last week's low time; better grade heavies, however, selling higher than late last week. Best yearlings, 13.25; 1,280 lbs. steers, 12.15; some 1,348 lb. average, 11.50; she stock, strong to higher; slaughter cattle and vealers: Steers, good and choice, 600-900 lbs., 10.50@13.50; 900-1,100 lbs., 10.25@13.50; 1,100-1,300 lbs., 9.50@13.25; 1,300-1,500 lbs., 8.50@12.50; common and medium, 600-1,300 lbs., 6.25@9.50; heifers, good and choice, 550-850 lbs., 9.25@13.00; common and medium, 5.00@9.25; cows, good and choice, 5.25@7.25; common and medium, 3.75@5.25; low cutter and cutter, 2.85@3.90; bulls (yearlings excluded), good and choice (beef), 5.00@6.25; cutter to medium, 3.50@5.60; vealers (milk fed), good and choice 8.00@11.00; medium, 6.50@8.00; cull and common, 5.00@6.50; stocker and feeder cattle: Steers, good and choice, 500-1,050 lbs., 7.00@9.25; common and medium, 5.50@7.25.

SHEEP AND LAMBS—Receipts, 7,000; generally steady; good to choice natives and fed Western lambs, 7.00@7.50; to packers, few 7.75; native bucks, 6.00@6.75; throwouts, 4.50@5.50; range feeding lambs, 6.50@7.25. Lambs (90 lbs. down)—Good and choice, 6.75@8.00; medium, 5.50@6.75; all weights, common, 4.50@5.50. Ewes (90 to 150 lbs.)—Medium to choice, 2.25@4.00; all weights, cull and common, 1.00@2.75; feeding lambs, 60 to 75 lbs., good and choice, 6.50@7.35.

New York, Nov. 18 (A.P.).—CATTLE—Receipts, 390; no trading.

VEALERS AND CALVES—Receipts, 610; steady. Good vealers, 12.50; others not offered.

SHEEP AND LAMBS — Receipts, 990; steady. Good lambs, 8.50; others held over.

HOGS—Receipts, 2,800; none on sale.

PHILADELPHIA MARKETS.

Philadelphia, Nov. 18 (A.P.).—BUTTER—Top, 36½@39½; 92 score, 35½; 88 to 91 score, 31@34½.

EGGS—Extra firsts, 47; firsts, new cases and first, old cases, 41.

CHEESE—Longhorns, 19; single daisies, 18¾@19.

LIVE POULTRY—Turkeys, 23@28.

DRESSED POULTRY—Old roosters, dry-picked, Western, 18@21.

EARNINGS REPORTED BY POWER COMPANY

Virginia Public Service Co.'s Third Quarter Profits Are $2,026,936.

GAIN SHOWN IN REPORT

By THOMAS M. CAHILL.

Gross operating revenues of Virginia Public Service Co. and subsidiaries for the third quarter of 1930 were $2,026,936, compared with $1,799,324 in the third quarter of 1929. Balance available for bond interest was $919,804, compared with $813,520 and net for retirement and dividends was $497,367, compared with $406,562.

For the twelve months ended September 30, gross operating revenues were $7,447,131, compared with $6,621,581 for the corresponding period last year. The year's balance available for bond interest was $3,573,048, compared with $3,080,006, and net for retirement and dividends was $1,954,198, as against $1,519,417.

The Enterprise Serial Building Association reported yesterday assets as of October 1 of $1,295,845, an increase of $43,557 for the year. During October 1, 762 new shares of stock were subscribed, the largest business during any one month in the history of the association, and more than 50 per cent increase over the corresponding month of last year. The association also made a record for loans during any one month, $104,250.

Was Organized in 1892.

The association was organized in March, 1892, and has shown a steady conservative increase in assets since that time. Its officers and directors are: James E. Connelly, president; John T. Crowley, vice president; James F. Shea, secretary; G. Percy McGlue, treasurer; George I. Borger, Martin A. Cook, Bernard R. Edwards, Maurice Fitzgerald, P. F. Hannan, Ralph A. Judd, M. A. Keane, M. J. Keane, Edward T. Kehoe, Frederick Kraus and P. T. Niland, directors. The association is a member of the District of Columbia Council of Building and Loan Associations and the United States Building and Loan League.

Eliot H. Thomson, publicity manager, Washington Loan & Trust Co., and Robert L. Flather, director of public relations, American Security & Trust Co., were guests yesterday at a luncheon given at the Merchants Club of Baltimore by Baltimore members of the Financial Advertisers Association.

Invitation to Advertisers.

At the meeting, which was addressed by G. Atwell Ewald, chairman of the convention committee of the Association of Commerce of Baltimore, it was decided to extend an invitation to the Financial Advertisers Association to hold its annual convention in Baltimore in 1932.

Miss Elizabeth Haney, passenger representative, B. & O. Railroad, will give an illustrated talk on "National Parks" before the Bank Women's Club of Washington at its monthly meeting at the Iron Gate November 25.

The annual meeting of the Washington Stock Exchange will be held today at noon.

Curb Review

New York, Nov. 18 (A.P.).—The Curb Market fluctuated uncertainly today, but managed to close irregularly higher. Further selling appeared during the morning, but the list turned upward before midday. Trading was light, the day's sales totaling 512,400.

Some of the utilities moved up under the influence of short covering during the afternoon. American Gas gained 4 points and Electric Bond and Share gained 1. Middle West dropped more than 2 points, and closed off 1⅝. United Light "A" closed about steady, after sagging moderately. American Superpower lost ¾ of a point in a large turnover.

The copper issues again eased as dealers offered the metal at 11c a pound, a full cent under the price recently set by producers. Newmont & Hudson Bay each lost ¾ of a point. Oils moved narrowly. Cities Service sold off more than a point during the morning, but rallied to close ⅛ higher. Standard Kentucky also recovered after a decline during the morning. Standard of Nebraska gained a point.

Industrials were highly irregular. Douglas Aircraft was a firm spot, rising 2¾. Technicolor recovered 1½. Deere and Ford of Canada "A" each lost a point and Anglo Chilean Nitrate dropped more than 3.

In the holding company group Cord Corporation gained a fraction in sympathy with a rally in Auburn. Blue Ridge and Interstate Equity senior issues gained more than a point. United Founders was an active feature, closing at 10, off ¼.

BALTIMORE LIVE STOCK.

Special to The Washington Post.

Baltimore (Union Stock Yards, Claremont), Nov. 18.—CATTLE—Receipts, 7,500; market steady. Steers—Good to choice, 8.50@9.50; medium to good, 7.50@8.50; fair to medium, 6.50@7.50; plain to fair, 5.50@6.50; common to plain, 4.75@5.25. Bulls—Good to choice, 5.50@6.00; medium to good, 5.25@5.50; fair to medium, 4.75@5.25; plain to fair, 4.25@4.75; common to plain, 3.75@4.25. Cows—Good to choice, 5.00@5.50; medium to good, 4.25@4.75; fair to medium, 3.75@4.25; plain to fair, 2.75@3.25; common to plain, 2.00@2.50. Heifers—Good to choice, 6.50@7.50; medium to good, 6.00@6.50; fair to medium, 5.50@6.00; plain to fair, 5.00@5.50; common to plain, 4.50@5.00. Fresh cows and springers, 30.00@80.00.

SHEEP AND LAMBS — Receipts, 500 head; market steady. Sheep, 1.00@3.50; lambs, 4.50@8.50.

HOGS—Receipts, 500 head; market lower. Lights, 9.00@9.25; heavies, 8.75@9.15; medium, 8.90@9.15; roughs, 6.75@8.25; light pigs, 8.75@9.15; pigs, 9.00@9.35. Ohio hogs, 10@15 cents higher than quotations.

CALVES — Receipts, 50 head; market steady. Calves, 5.00@12.00.

RICHMOND LIVE STOCK.

Richmond, Nov. 18 (A.P.).—HOGS—Fair; about steady; bulk shipped in car lots, strictly corn fed; as to weights, 8.75@9.90. Nearby trucked-in lots, choice, 8.50@8.75. Sows, as to quality, 7.50@8.00 for bulk.

CATTLE—Fair, unchanged; veal top fancy calves, 12.00; others, 11.50 downward, as to quality. Cows, bulk killing kind, 3.50@4.50; heavy, fat, choice, higher. Heifers, 5.00@7.50; steers, 5.00@8.00 for kind sold; strictly good, higher. Bulls, quotable 4.00@6.00, as to quality.

SHEEP—Light; lambs, quotable 5.00@8.50; sheep, 2.00@4.00.

FOREIGN MONEY MARKET.

Paris, Nov. 18 (A.P.).—Prices were easier on the bourse today. Three per cent rentes, 86 francs 75 centimes; five per cent loan, 101 francs.

Exchange on London, 123 francs 67 centimes. The dollar was quoted at 25 francs 46¾ centimes.

London, Nov. 18 (A.P.).—Bar silver, 18 9-16d per ounce. Money, 2¼ per cent. Discount rates, short bills, 2¾@2 5-16; three months, 2¼ per cent.

NEW YORK MONEY MARKET.

New York, Nov. 18 (A.P.).—Call money steady; 2 per cent all day.

Time loans easy, 60 days, 2@2¼; three to four months, 2@2½; five to six months, 2¾ per cent.

Prime commercial paper, 2¾@3.

Bankers' acceptances unchanged.

Bar silver, 35⅝.

TOTAL CURB SALES.

Total stock sales today, 512,400 shares. Total stock sales year ago, 1,167,300 shares. Total bond sales today, $2,518,000. Total bond sales year ago, $1,995,000.

AS—Actual sales. XD—Ex-dividend. XR—Ex-rights. (a) Plus extra. (b) Plus 10% in stock. (f) Payable in stock. (g) Partly extra. (h) Plus 5% in stock. (k) Paid so far this year. (j) Partly stock. (r) Cash or stock. (ur) Under rule. (wi) When issued. (n) New. (ww) With warrants. (xw) Without warrants.

NEW YORK CURB TRANSACTIONS

Sales in hundreds.		High	Low	Close
	A			
1	Affiliated Pro (1.60)	12	12	12
125	Ala Gt South (7g) AS	92½	90	92½
2	Alexander Ind	⅝	⅝	⅝
2	Allied Mills (.60)	5	5	5
1	Allison Drugs A	¼	¼	¼
2	Am Austin Car	2	2	2
1	Am Cap pr pf	68	68	68
25	Am Cigar AS	65¼	65¼	65¼
9	Am Cit P&L A (3r)	35	32	35
24	AmCitP&L B (10%f)	8⅜	7½	8⅜
8	AmComPo A (10%f)	15⅝	14⅞	15⅝
34	Am Cyan B	11⅞	11¼	11⅞
2	Am Dept St	2⅜	2¼	2⅜
3	Am Equities	7⅜	7	7⅜
7	Am & Fgn Pow war	21⅞	21	21⅞
6	Am Founders	6	5⅝	6
18	Am Gas & El (1s)	90	88	90
3	Am Gas & El pf(6)	106	105⅝	106
27	Am Invest B	5⅝	5½	5⅝
1	Am Invest war	1⅛	1⅛	1⅛
23	AmLauMch (4) XDAS	47½	47⅛	47½
4	Am Let&Trac (2½)	44⅛	43⅞	44⅛
25	Am Mfg (4) AS	38⅛	38⅛	38⅛
1	Am Maracaibo	⅞	⅞	⅞
150	Am Meter AS	49	47⅝	49
3	Am Nat Gas	5⅝	5⅝	5⅝
227	Am Superpow (.40)	13⅛	12⅝	12⅝
2	Am Superpow 1p(6)	93	92¼	92¼
22	AmUt&Ge Bvtc(.40)	5¼	4⅞	5¼
4	AnchPostFe (10%f)	5⅜	4⅝	5⅛
3	Anglo Chi C Nit	16⅛	15⅛	15⅛
13	Appalach Gas	6⅞	6⅛	6⅞
1	Arctur Rad Tube	5	5	5
1	Ark Nat Gas	6⅞	6⅞	6⅞
27	Ark Nat Gas A	7	6⅞	7
1	Asso Dye & Ptg	⅞	⅞	⅞
16	Asso El IndLtd (.30)	5⅛	5⅛	5⅛
44	Asso G&E A (2.40r)	20⅞	20⅛	20⅞
1	Asso G & E deb rts	1⅛	1⅛	1⅛
1	Asso Ray pf (6)	42⅛	42⅛	42⅛
1	Asso Tel & Tel A	68⅝	68⅝	68⅝
1	Asso Tel Util (8%f)	21	21	21
1	Aut V M cv pr pf	6	6	6
16	Avia Corp Am	23¼	22⅛	22⅛
	B			
2	Bahia Corp	2	2	2
5	Bliss E W (1)	15½	15	15½
14	Blue Ridge (.40)	4⅝	4⅛	4⅛
23	Blue R cvt pf (3r)	31⅜	30¼	31⅜
50	Borne & S (2) AS	13	13	13
13	Braz T & L (8%f)	26⅝	25⅝	26⅛
1	Buckeye Pipe (4)	44⅝	44⅝	44⅝
5	Bulova W pf (3¼)	30⅛	29⅛	29⅛
2	Bunk H & S (6½s)	53	52	53
2	Burma Ltd (.31g)	2¼	2¼	2¼
	C			
6	Cable & Wire B	⅝	⅝	⅝
7	Can Marc Wireless	2⅜	2⅜	2⅜
1	Cent S W U (6%f)	18	18	18
8	Central A States vtc	½	½	½
6	Cent P S A (1⅝r)	16⅛	16⅛	16⅛
43	Cen Sts El (.40a)	11⅝	10⅝	11⅝
1	Cen S El pf xw (6)	59⅛	59⅛	59⅛
3	Centrif Pipe (.60)	7⅛	7¼	7¼
1	Chain Str St	7½	7½	7½
4	Chath P Al nv (½)	15⅝	15⅛	15⅛
1	Chesebro M (5½g)	109⅛	109⅛	109⅛
509	Cities Service (.30a)	20¼	18⅞	20¼
5	Cities Serv pf (6)	90⅛	89⅛	90⅛
1	Cit S B pf (.60) XD	7⅛	7⅛	7⅛
1	Cleve Elec Ill (1.60)	47	47	47
1	Cockshutt Plow	12⅛	12⅛	12⅛
1	Colon Oil	2⅛	2⅛	2⅛
2	Colum Oil & G vtc	7⅛	7	7
20	Comwlth Ed (8) AS	249	249	249
1	Comwlth Edison rts	13⅛	13⅛	13⅛
54	Comwlth & So war	2⅛	2	2
1	Com Wat W (6%f)	9⅝	9⅝	9⅝
1	Cons Aircraft	9½	9½	9½
5	Cons Cop Min	3½	3¼	3½
1	Con G&E Balt (3.60)	87	87	87
1	Cons Laundries (1)	12½	12½	12½
2	Cons Ret St (1)	4⅞	4⅞	4⅞
2	Cooper Bess (2)	23	22⅞	22⅞
27	Cord Corp	4⅞	4⅝	4⅞
1	Corp Sec Chi (6%f)	16⅝	16⅝	16⅝
16	Creole Pet	3⅞	3⅝	3⅝
4	Crocker & Wheel	9⅛	9⅛	9⅛
2	Cuneo Press (2½)	30½	30½	30½
2	Cusi Mex Min	⅝	⅝	⅝
	D			
2	Dayton Airpl	2⅛	2	2
5	Deere & Co n(1.20a)	53	52	52
9	De Forest	2⅛	2⅛	2⅛
3	Detroit Aircraft	2⅛	2⅛	2⅛
52	Dia Match n	16⅛	15⅞	16⅛
17	Dia Match pf n	24½	24½	24½
11	Dixie Gas Util	17⅞	15⅜	17⅞
2	Doehler Die-Cast	6⅝	6⅝	6⅝
7	Douglas Airc (¾)	15⅝	12⅝	15⅝
25	Douglas Shoe pf AS	57	57	57
30	Dow Chem pf (7) AS	103	103	103
10	Driver Harris pf AS	85½	85½	85½
2	Dubilier Cond	3⅞	3⅛	3⅛
7	Durant Mot	1⅝	1⅛	1⅝
1	Duval Tex Sul	2½	2½	2½
	E			
1	East Util Asso A(2)	32½	32½	32½
1	East Util Asso cv	7½	7½	7½
4	Eisler Elec	5	4½	5
683	El Bond & S (6%f)	46⅞	44¼	46⅞
5	El Bond & S pf(6)	103⅝	102½	103⅝
2	El B & S 5% pf(5)	92½	92⅝	92½
1	El Pow Assoc (1)	14½	14½	14½
23	El Pow Assoc A (1)	14⅝	14	14⅝
1	El P & L opt war	25	25	25
7	Electric Share (1)	13⅛	12⅛	13⅛
5	Empire Corp	2	2	2
1	Empire Corp war	½	½	½
1	Europe El A (.60)	10½	10½	10½
	F			
2	Fabrics Finish	⅝	⅝	⅝
19	Fandango	⅝	½	⅝
2	Fansteel	4	4	4
3	FederatedMet (1⅛g)	11½	11	11
2	Fiat rcts (1⅛)	13	13	13
1	Foltis Fischer	1⅜	1⅜	1⅜
23	Ford M Can A (1½g)	20⅝	19⅜	20
100	Ford M C B (1½g) AS	31⅜	30	31⅜
23	Ford Mo Ltd (.37½)	14⅛	14⅛	14⅛
2	Founda Foreign A	2⅝	2½	2⅝
15	Fox Theater A	5⅝	5½	5⅝
1	Franklin Mfg	6	6	6
	G			
3	Gen Aviation Corp	7¼	7¼	7¼
12	Gen Bak	1⅛	1⅛	1⅛
6	Gen Bak pf (3)	32½	31	32½
19	Gen El Ltd rct (½)	11¼	11	11¼
950	GenG&E c p B(6) AS	60	53	60
1	Gen Ldy Mach	1⅛	1⅛	1⅛
23	Gen Thea Eq	12⅛	10⅝	12⅛
5	Gen Th Eq cv p (3)	35	34⅛	35
2	Gen Wat Wks (2)	16⅝	16⅛	16⅝
1	Gilbert Co (1)	9	9	9
2	Glean Comb Har(2)	15⅛	15⅛	15⅛
4	Globe Underw (.30k)	7⅛	7⅛	7⅛
2	Gold Seal Elec	1	1	1
22	Golden Center Min	1⅛	1	1
60	Goldman Sachs	9⅝	9	9⅝
20	Gt A&P nv(5¼g) AS	182	181	182
30	Gt A&P 1st p (7) AS	117½	116	117½
3	Gt Lakes D&D n(1)	25⅛	24	25⅛
1	Griffith D W A	⅝	⅝	⅝
1	Guardian Fire (2)	21	21	21
1	Guardian Inves	1	1	1
4	Gulf O Cor Pa(1½)	78⅛	78	78⅛
	H			
1	Hall Lamp (.60)	6⅝	6⅝	6⅝
1	H Walker G&W (1)	6⅝	6⅝	6⅝
9	Holling Gold M(.65)	6	6	6
15	Hudson Bay M&S	5⅝	5	5
8	Humble Oil (2)	72	69⅝	70⅝
6	Hydro El Serv (2)	27⅛	26	27⅛
	I			
150	Ill P&L 6% pf(6) AS	91⅛	89⅛	91⅛
43	Imp Oil Canada (½)	17⅛	16⅞	17⅛
4	Imp Tob of Canada	8⅛	8⅛	8⅛
2	Ind Ter Ill A	20⅛	20⅛	20⅛
2	Ind Ter Ill B	19⅛	19⅛	19⅛
3	Ind Pipe Line (3g)	23⅛	22⅛	23⅛
1	Ind Find ctf(10%f)	10½	10½	10½
3	Ins Co Nor Am(3k)	51⅛	50⅞	51⅛
2	Insurance Sec (.70)	8¼	8¼	8¼
1	Intercon Petro	½	½	½
50	Int Hy El pf(3½) AS	47½	47½	47½
23	Internat Pet (1)	14¼	14	14¼
2	Inter Util A (3½)	36⅞	36⅞	36⅞
4	Inter Util B	6⅝	6⅝	6⅝
6	Interstate Equit	4⅞	4⅞	4⅞
1	Inters Eq cv pf (3)	32⅞	32⅞	32⅞
1	Inters Hosiery	6½	6½	6½
1	Irving Air Ch (1)	9¼	9¼	9¼
2	Isotta Fras Co(1.05)	7⅞	7⅞	7⅞
1	Ital Super deb rts	1⅛	1⅛	1⅛
	J			
1	Jonas Naumburg	1	1	1
	K			
1	Knott Corp (1.60r)	16½	16½	16½
20	Kolster Brandes	½	½	½
	L			
1	Lefcourt Real (1.60)	14⅛	14⅛	14⅛
2	Lefcourt R pf (3)	26	26	26
2	Lehigh C&N n(1.40)	25⅛	25⅛	25⅛
2	Loew's war	5	5	5
11	Lone Star Gas (1)	24⅜	24	24½
150	Los Ang G&E pf AS	104½	104½	104½
2	Louisville L & E	1	1	1
2	MacMarr St (1)	9	8⅝	9
1	Mangel St pf (6½)	35¼	35¼	35¼
1	Mapes Cons (3)	37	37	37
4	Mar Int Mar (.38)	8⅝	8⅝	8⅝
1	Marconi Wire Ltd B	4	4	4
2	Maryland Gas	31½	31½	31½
3	Mass Util Asso	6	5⅞	6
5	Mavis Bott	⅝	⅝	⅝
1	May Hosiery pf	20	20	20
1	McCord Rad B (1)	9	9	9
5	Mesabi Iron	1⅛	1⅛	1⅛
4	Metal & Min (1.20)	11⅛	11⅛	11⅛
2	Mid St Pet A vtc	3⅛	3⅛	3⅛
3	Mid W St Util(1¾)	22⅛	22	22⅛
47	Mid W Util (8%f)	20⅞	19⅛	20⅞
1	Midvale Co (4)	60	60	60
7	Mo Kan P L(10%f)	8⅛	8⅛	8⅛
3	Mo Kan P L B vtc	⅝	⅝	⅝
175	Mohawk 1 pf(7) AS	103⅞	103	103
4	Mountain P (1.60)	5⅞	5⅞	5⅞
1	Municipal Serv	5¼	5¼	5¼
	N			
24	National Am Co	6⅛	6	6
5	Nat Avia	5	5	5
2	Nat Bond & Sh(½)	31	30½	30½
1	Nat Dairy pf A(7)	105¾	105¾	105¾
3	Nat Fuel & Gas (1)	25⅛	25⅛	25⅛
4	Nat Investors	5⅝	5⅛	5⅝
1	Nat P&L 6% pf(6)	98	98	98
7	Nat Screen (2)	19	17½	18½
5	Nat Sh T Sec A(½)	15⅛	15⅛	15⅛
2	Nat Sug Ref N J(2)	30	29	30
3	National Trans (1)	14⅛	13⅞	14⅛
11	Nat Un Rad (1)	2⅝	2	2
50	Newberry pf (7) AS	91½	91½	91½
10	N Eng Pow p(6) AS	89	89	89
5	N Eng T & T (8)	133	133	133
1	N J Zinc (2½g)	51⅛	51⅛	51⅛
9	Newmont Min (4)	58	55⅝	57⅝
1	N Y Hamburg (2½)	28	28	28
2	NY & Hond R(1⅜g)	10	10	10
1	N Y Steam new	51¼	51¼	51¼
9	N Y Steam rts	10	9½	10
25	N Y T 6½% pf AS	114	114	114
42	Niag Hud Pow (.40)	11⅞	11⅛	11⅞
5	Niag Hud P A war	2⅛	2	2⅛
13	Niag Hud P B war	6⅝	5⅝	6
13	Niag Sh Md (.40)	8⅛	7⅝	8⅛
3	Niles B Pd (2⅛g)	22⅛	22	22
11	Noranda Mines (2)	18⅛	17⅞	18⅛
1	N Am Avia A war	1¼	1¼	1¼
1	N Am L & P(8%f)	61⅛	61⅛	61⅛
1	N & So Am A	10⅛	10⅛	10⅛
1	Nor European Oil	1⅛	1⅛	1⅛
75	N Ind PS 6%p(6) AS	96⅛	96	96
1	North Sts P A (8)	129⅛	129⅛	129⅛
10	No Sts P 6% pf AS	98	98	98
1	Novadel Ag (3¼g)	38	38	38
	O			
70	Oh Bell T 7%p(7) AS	107	107	107
6	Ohio Cop	⅝	⅝	⅝
1	Orange Crush (1½)	27	27	27
	P			
4	Pac G & E 1 p(1½)	27⅛	27⅛	27⅛
2	Pac Pub Ser (1.30r)	23⅜	23⅛	23⅜
2	Pacific West Oil	9⅛	9	9⅛
2	Pandem Oil	⅛	⅛	⅛
2	Pantepec Oil	1⅝	1⅝	1⅝
1	Parke D (1.66r)	29⅝	29⅝	29⅝
32	Pennroad Corp (.20)	7⅝	7⅛	7⅛
5	Pa Mex Fuel (2)	17	15⅝	17
3	Peo Lt Pow A (¾)	1⅛	1⅛	1⅛
3	Petrol Corp war	1⅛	1⅛	1⅛
2	Philip Morris	⅞	⅞	⅞
1	Pierce Gov (1½)	5⅛	5⅛	5⅛
1	Pilot Radio A	4	4	4
6	Pitney Bowes (.20)	7⅛	6⅝	7⅛
1	Pitt L Er Ry (10s)	102⅛	102⅛	102⅛
1	Potrero Sugar	6⅛	6⅛	6⅛
4	Prince&Whitely (¼)	1⅛	1⅛	1⅛
1	Prod Roy (1)	4⅝	4⅝	4⅝
1	Pub Ser N Ill rts	19¼	19¼	19¼
13	Pub Util Hold (½)	7⅞	7⅛	7⅛
9	Pub Util Hold war	1⅜	1⅛	1⅛
3	Pub Util Hold xw	6	5⅝	5⅝
20	PugSdPo 6%pf(6) AS	99⅛	99⅛	99⅛
70	PugSdPo 5%pf(5) AS	85	85	85
	R			
1	Railroad Sh (¼)	4⅛	4⅛	4⅛
1	Raymond Con pf(3)	45	45	45
1	Reliable Strs (5%f)	8⅝	8⅝	8⅝
1	Reliance Manag	6	6	6
14	Reybarn Inc	3	2⅝	3
6	Reynolds Invest	1⅛	1⅛	1⅛
1	Rich Oil Cal p(1¾)	13	13	13
2	Roosevelt Field	2	2	2
2	Rossia Intl	3⅛	3⅛	3⅛
3	RoyalCorp pf(1.80g)	5⅝	5⅝	5⅝
3	Ryan Cons	3⅛	2⅛	3⅛
1	Ryerson & Son (2)	25	25	25
	S			
5	St Anthony Gold	⅛	⅛	⅛
28	St Regis Paper (1)	15⅛	14⅞	15⅛
1	Saxet Co	8⅛	8⅛	8⅛
1	Schlett&Zan pf(3½)	9	9	9
1	Schul Un 5c-$1 St	1⅛	1⅛	1⅛
1	Schul Un 5c-$1 St p	6	6	6
2	Seaboard Util (½)	3⅛	3⅛	3⅛
1	Sec Corp Gen (.40)	21⅝	21⅝	21⅝
3	Seiberling Rub	6	6	6
7	Selected Indust	3	2⅝	3
12	Sel Ind allt ctf(4½)	57¼	56⅝	56⅝
15	Sel Ind pr pf (5½)	53½	52½	52½
1	Sentry Saf Control	1⅛	1⅛	1⅛
3	Shattuck Denn	4⅛	4	4
5	Shenandoah	5⅛	5⅛	5⅛
17	Shenandoah pf (3r)	31⅛	30⅛	31⅛
10	Sing Mfg (10⅛g) AS	350	350	350
10	Smith A O (2) AS	145	145	145
1	Southern Corp	4	4	4
1	Southland Roy (.60)	8⅛	8⅛	8⅛
1	Southwest Dairy	2⅛	2⅛	2⅛
50	S W Penn P L(1) AS	32⅛	32⅛	32⅛
50	S W G & E pf(7) AS	95⅛	95⅛	95⅛
4	Southwest Gas Ut	5⅛	5⅛	5⅛
2	Span & Gen rcts	⅝	⅝	⅝
50	St Inv cu pf(5½) AS	50	50	50
4	Stand Mot	1⅛	1⅛	1⅛
47	Stand Oil Ind (2½)	36⅞	36⅛	36⅞
30	Stand Oil Ky (1.60)	22⅛	21⅞	22⅛
2	Stand Oil Nebr	37⅛	37⅛	37⅛
50	St Oil Ohio(2½) AS	56⅛	56⅛	56⅛
20	St Oil Ohio pf(7) AS	115⅛	115⅛	115⅛
1	St Oil Ohio n pf(5)	103	103	103
11	Stand Sil Lead	⅛	⅛	⅛
1	Starrett Corp	11	11	11
1	Starrett pf (3)	25	25	25
3	Stein Cosmetics	4	4	4
2	Strauss Roth	9⅝	9⅝	9⅝
13	Stutz Mot Am	1⅛	1	1⅛
3	Sunray Oil (.40)	3⅛	3⅛	3⅛
4	Swift & Co (2)	28⅛	28⅛	28⅛
2	Syrac Wash Mch B	5⅛	5⅛	5⅛
	T			
3	Taggart Corp (1)	14	14	14
2	Tampa El (2a)	52	52	52
23	Technicolor Inc	13⅛	10⅞	13⅛
2	Teck H Gold (.60)	5⅛	5⅛	5⅛
2	Tishman Rlty	38	38	38
2	Transcont Air Tr	6	6	6
4	Trans Lux D Pic A	6⅝	6	6⅝
33	Tri Cont Corp war	3⅛	3	3
2	Tri Utilities (1.20a)	30	30	30
1	Truns Pork St(1.60)	14½	14½	14½
3	Tubize Chat Corp B	5	4⅝	5
1	Twin S N Gas A(1r)	4	4	4
	U			
9	Ungerleider Fin	25	23⅛	25
7	Un N G Can(1.60g)	17⅛	17⅛	17⅛
1	Union Tobacco	⅛	⅛	⅛
1	Un Am Util(2½%f)	7	7	7
3	United Carr Fast	4⅛	4⅛	4⅛
20	Unit Ch ptc pf (3)	22	22	22
21	United Corp war	9	8⅝	9
2	United El S (1.41)	12⅛	12⅛	12⅛
120	Unit Found (2-35f)	10⅛	9⅞	10
84	United Gas new	9⅞	9⅛	9⅞
8	United Gas pf (7)	91⅛	90⅞	91⅛
28	Un L & Pow A (1)	28⅛	27⅛	27⅞
4	Un L & P cv pf (6)	98⅛	98	98
2	Unit Milk Prod	2	2	2
1	U S & Int Sec	1⅛	1⅛	1⅛
1	U S & Int S pf (5)	45	45	45
1	U S Overseas	12	12	12
8	U S Elec Pow	6⅛	6⅛	6⅛
3	U S Foil B (1)	6	6	6
1	U S Lines pf (1)	7	7	7
25	U S P C (4) AS	51	51	51
17	United Verde E (2)	8⅛	7⅞	8⅛
2	Utah Apex Mining	1⅛	1⅛	1⅛
8	Utility Equities	6⅛	6⅛	6⅛
10	Util P & L (1r)	10	9⅝	10
4	Utility & Indus	8	7⅝	8
8	Utility & I pf (1½)	18⅛	17⅞	18⅛
	V			
32	Vacuum Oil (4½g)	63⅛	62⅛	63⅛
	W			
9	Walgreen Co	22⅛	22⅛	22⅛
1	Walgreen war	6	6	6
1	Walker M (.07½)	2⅛	2⅛	2⅛
7	Wenden Cop Min	⅛	⅛	⅛
2	White S M deb rts	⅛	⅛	⅛
1	Williams R C(1.40)	10⅛	10⅛	10⅛
11	Wil-Low Cafet	4⅛	3⅛	4⅛
	Y			
2	Yukon Gold	⅛	⅛	⅛
	Z			
4	Zonite Prod (1)	10	9⅝	10

DOMESTIC BONDS

Sales in lots of $1,000.		High	Low	Close
	A			
2	Ala Pow 4½s, 1967	98½	98¼	98½
2	Ala Pow 5s, 1956	102⅛	102⅛	102⅛
5	Alumin Co 5s, 1952	102⅛	102⅛	102⅛
3	Am Assre 6s, 1943, ww	103	102⅝	103
1	Am Com'wlth Pow 6s, 1940	80	78	80
2	Am G & E 5s, 2028	82¼	82¼	82¼
25	Am G & E 5s, 2028	98	97½	97⅞
27	Am Pow & L 6s, 2016	104⅝	104⅛	104⅝
6	Am Rad 4½s, 1947	99	99	99
1	Am Roll M 5s, 1948	98⅝	98⅝	98⅝
5	Appalach Gas 6s, 1945	85	83	85
5	Appalach Gas 6s, B, 1945	73⅝	71	71
10	Appalach Pow 5s, 1956	101	100⅛	100⅛
4	Appalach Pow 6s, 2024, A	103⅛	103⅛	103⅛
5	Ark Pow & Lgt 5s, 1956	99¼	99⅛	99⅛
3	Armstrong C 5s, 1940	96	96	96
6	Asso Elec 4½s, 1953	90½	90	90
17	Asso G & E 5½s, 1938	79⅝	79	79⅛
7	Asso G & E 5s, 1950	80⅝	80	80⅝
26	Asso G & E 5s, 1968	80⅝	80	80⅝
1	Asso G & E 4½s, 1948, ww	78⅛	78⅛	78⅛
40	Asso G & E 4½s, C, 1949	78⅛	78	78⅛
7	Asso Sim Hdw 6½s, 1933	76	75	75
10	Assoc Tel Util 5½s, C, 1944	88	87⅛	88
4	Asso Tel & Tel 5½s, A, 1955	88	88	88
5	Atlas Plywood 5½s, 1943	65	64	65
	B			
5	Bell Tel Can 5s, C, 1960	104	104	104
	C			
10	Calif Pack 5s, 1940	99½	99¼	99½
3	Can Nor Ry Equip 7s, E, 1935	107¼	107	107¼
3	Cap Admin 5s, A, 1953, xw	84	84	84
2	Caro P & L 5s, 1956	102½	102½	102½
17	Caterp Trac 5s, 1935	97	96⅝	97
45	Cent St El 5½s, 1954	68	66	67½
32	Cent St El 5s, 1948	66	65	66
2	Cent St P & L 5½s, 1953	85	85	85
1	Chic Dist El 4½s, A, 1970	93½	93½	93½
2	Chic Ry cod 5s, 1927	73⅞	73⅞	73⅞
1	Cigar Strs Real 5½s, A, 1949	79	79	79
4	Cities Ser 5s, 1966	82¼	81¼	82¼
716	Cities Ser 5s, 1950	84⅞	82⅛	84⅝
10	Cities Ser Gas 5½s, 1942	88	87⅞	88
1	Cities Ser G Pipe 6s, 1943	92⅜	92⅜	92⅜
13	Cities Ser Pow 5½s, 1952	85	84	85
3	Comwealth Ed 4½s, D, 1957	101⅜	101⅜	101⅜
2	Comwealth Ed 4½s, E, 1960	100⅛	100⅛	100⅛
3	Cons Gas Balt 4½s, H, 1970	102⅛	102⅛	102⅛
25	Consum Pow 4½s, 1958	100⅜	100¼	100⅜
42	Cont Gas & El 5s, A, 1958	83⅞	83	83⅞
21	Cont Oil 5½s, 1937	96	95⅝	95⅝
9	Crane Co 5s, 1940	101½	101¼	101¼
2	Crucible Steel 5s, 1940	99½	99½	99½
6	Cudahy P 5½s, 1937	96½	96½	96½
1	Cudahy Pack 5s, 1946	101½	101½	101½
	D			
1	Delaware El Pow 5½s, 1959	91⅝	91⅝	91⅝
2	Denv & Salt Lake 6s, 1960	48	48	48
3	Detroit Int Bridge 7s, 1952	10½	10	10½
1	Detroit Int Bridge 6½s, 1952	28	28	28
1	Duquesne Gas 6s, 1945	76	76	76
	E			
22	East Util Inv 5s, A, 1954	67	66½	66½
45	Elec Pow & Lt 5s, 2030	85⅝	84⅛	85
10	Empire O & R 5½s, 1942	86½	86	86½
	F			
3	Federal Water 5½s, 1954	85	85	85
4	Firestone Cot M 5s, 1948	77	76¼	76¼
27	Fisk Rubber 5½s, 1931	23	22	23
8	Florida Pow & Lt 5s, 1954	82⅞	82⅛	82⅛
	G			
3	Gatineau Power 5s, 1956	94	93⅞	94
3	Gatineau Power 6s, 1941	95¼	95⅛	95¼
1	Gen Bronze 6s, 1940	79⅞	79⅞	79⅞
1	Gen Laundry 6½s, 1937, ww	30	30	30
5	Gen Public Service 5s, 1953	85	85	85
20	Georgia Power 5s, 1967	100½	100	100½
1	Grand (F W) 6s, 1948	85	85	85
1	Grand Trunk 6½s, 1936	107½	106⅞	106⅞
30	Gulf Oil Pa 5s, 1937	101½	101⅛	101½
2	Gulf St Util 5s, A, 1956	99⅞	99½	99⅞
	H			
1	Hood Rub 7s, 1936	76	76	76
16	Hood Rub 5½s, 1936	65	65	65
11	Houst Gulf Gas 6½s, 1943 ww	91	89⅞	91
5	Houst Gulf Gas 6s, A, 1943	91⅛	91⅛	91⅛
14	Hygrade Food 6s, A, 1949	56	54⅛	54⅛
	I			
3	Ill Pow & L 5½s, B, 1954	101⅛	101⅛	101⅛
15	Indnapls P & L 5s, A, 1957	101	100⅞	100⅞
33	Insull Util Inv 6s, B, 1940	91⅜	90	91⅜
2	Intercont Pow 6s, A, 1948 ww	59	59	59
1	Interl Sec Am 5s, 1947	74	74	74
1	Inters Nat Gas 6s, 1936 xw	102¼	102¼	102¼
3	Inters Pow 5s, 1957	86⅛	86	86
3	Invest Co 5s, A, 1947 xw	78	78	78
15	Iowa-Neb Lt & P 5s, 1957	95⅛	95	95
6	Iowa Pow & Lt 4½s, A, 1958	94	93½	94
	J			
3	Jersey Cent P & L 5s, B, 1947	100⅜	100⅜	100⅜
15	Jersey Cent P & L 5½s, A, 1945	102⅛	102⅛	102⅛
	K			
1	Kansas Pow 5s, A, 1947	97	97	97
16	Kelvinator 6s, 1936 xw	89	88½	89
10	Kop Gas & C 5s, 1947	99⅞	99⅞	99⅞
	L			
2	Lehigh C & N 4½s, C, 1954	98⅛	98⅛	98⅛
3	Lehigh P S 6s, A, 2026	103	102⅞	102⅞
2	Libby McN & L 5s, 1942	92½	92	92
9	Louis P & L 5s, 1957	99⅛	98⅞	98⅞
	M			
5	Mass Gas 5s, 1955	100	99⅞	99⅞
1	Mead Corp 6s A, 1945, ww	92	92	92
4	Mid West Util 5s, 1933	97	97	97
1	Mid West Util 5s, 1934	95⅛	95⅛	95⅛
1	Mid West Util 5s, 1935	95⅛	95⅛	95⅛
31	Minn G & L 4½s, 1950	92⅞	91⅞	92
1	Minn P & L 4½s, 1978	93⅛	93⅛	93⅛
2	Miss Riv Fuel 6s, 1944, xw	98⅛	98⅛	98⅛
5	Miss Pow & Lt Co 5s, 1957	97	96⅞	96⅞
1	Montreal L H & P 5s A, 1951	101⅛	101⅛	101⅛
	N			
1	Narragansett 5s, 1957	102⅛	102⅛	102⅛
1	Nat Pow & Lt 6s A, 2026	101⅛	101⅛	101⅛
22	Nat Pow & Lt 5s B, 2030	87⅞	87⅛	87⅛
9	Nat Pub Serv 5s, 1978	73⅝	73	73
14	Nat Tea 5s, 1935	99	98⅛	99
6	Neisner Bros 6s, 1948	85	83	85
14	New Eng G & E 5s, 1950	88⅛	88⅛	88⅛
8	New Eng Gas & El 5s, 1948	90⅝	90⅝	90⅝
1	New Eng Gas & El 5s, 1947	90⅝	90⅝	90⅝
5	Newton Steel 6s, 1931	99⅛	99⅛	99⅛
33	N Y Pow & Lt 4½s, 1967	96⅞	96⅞	96⅞
10	Nor Cent Util 5½s A, 1948	83⅛	83	83
1	Nor Ohio Pow & Lt 5½s, 1951	101⅛	101⅛	101⅛
6	Nor West Pow 6s, 1960	96⅛	96⅛	96⅛
	O			
39	Ohio Edison 5s, 1960	100⅛	100⅛	100⅛
3	Ohio Pow 5s B, 1952	101⅛	101⅛	101⅛
9	Ohio Pow 4½s D, 1956	96⅝	96⅝	96⅝
5	Oklahoma G & E 5s, 1950	101⅛	101⅛	101⅛
10	Okla G & E 5s, 1950, new	101⅛	101⅛	101⅛
1	Ontario Pwr 5½s, 1950	93⅛	93⅛	93⅛
	P			
3	Pac Gas & Elec 6s B, 1941	109⅜	109⅜	109⅜
2	Pac Gas & El 4½s E, 1957	97⅛	97⅛	97⅛
1	Pac Gas & El 5s C, 1952	105⅛	105⅛	105⅛
27	Pac G & E 4½s F, 1960	97⅝	97	97⅝
11	Pac P & L 5s, 1955	[illegible]	[illegible]	[illegible]
18	Pac W Oil 6½s, 1943, ww	87⅛	86⅛	86⅛
5	Penn Cen P & L 4½s, 1977	[illegible]	[illegible]	[illegible]
1	Penn Dk & Ware 6s, 1949	91½	91½	91½
2	Penn Oh Ed 6s, 1950, xw	102⅝	102	102
4	Penn Oh Ed 5½s B, 1959	99	99	99
9	Phila El Pow 5½s, 1972	106	105⅝	106
1	Piedmont El 6½s, 1960, A	84	84	84
21	Portland Gen Elec 4½s, 1960	89⅛	89⅛	89⅛
5	Power Corp N Y 5½s, 1947	94⅛	94⅛	94⅛
10	Procter & Gam 4½s, 1947	101	100⅛	100⅛
1	Pub Ser N Ill 4½s E, 1980	96⅛	96⅛	96⅛
11	Pug Sd P & L 5½s, 1949	101⅛	101⅛	101⅛
9	Puget Sd P & L 5s C, 1950	99⅛	99	99
	R			
25	Reliance Mang 5s A, 1954	80½	79⅛	80½
10	Roch Cent Pow 5s, 1953	69½	67	69½
	S			
1	St L Gas & Coke 6s, 1947	59⅛	59⅛	59⅛
4	San Ant Pub Ser 5s, B, 1958	99⅛	99⅛	99⅛
4	Saxet Corp 6s, A, 1945	91	90	91
5	Servel, Inc, 5s, 1948	65	65	65
5	Shawing W & P 4½s, A, 1967	95⅛	95⅛	95⅛
13	Shawing W & P 4½s, D, 1970	95⅛	95⅛	95⅛
5	Shawing W & P 5s, C, 1970	101⅛	101⅛	101⅛
6	Shawsheen 7s, 1931	100⅛	100⅛	100⅛
4	S E P & Lt 6s, A, 2025, xw	103	103	103
2	South Calif Ed 5s, 1944	104	103⅛	103⅛
8	South Calif Ed 5s, 1951	103⅛	103⅛	103⅛
3	South Calif Ed 5s, 1952	103⅛	103⅛	103⅛
5	South Calif Gas 5s, 1937	92⅛	92⅛	92⅛
11	Southern Nat Gas 6s, 1944	79	78	78
1	Sou Nat Gas 6s, 1944, xp	78	78	78
7	South Lt & Pow 5s, A, 1957	97	96⅛	96⅛
2	Southwest Dairy 6½s, 1938, ww	58	58	58
15	Southwest Nat Gas 6s, 1945	73	71	73
2	Staley Mfg 6s, 1942	97½	97	97
13	Stand G & E 6s, 1935	100⅛	100⅛	100⅛
6	Stand G & E 6s, 1951	100	99⅛	99⅛
6	Standard Pow & Lt 6s, 1957	97⅛	97⅛	97⅛
1	Sun Oil 5½s, 1939	101½	101½	101½
6	Swift & Co 5s, 1940	100⅛	100	100
	T			
11	Tenn Pub Serv 5s, 1970	96⅛	96⅛	96⅛
6	Tex Elec Serv 5s, 1960	97⅛	97⅛	97⅛
3	Tex Gas Util 6s, 1945	61	60	61
7	Tex Pow & Lt 5s, 1956	100⅛	99⅛	99⅛
2	Tri Util 5s, 1979	63⅛	63	63⅛
	U			
2	Ulen & Co 6s, 1944	85	85	85
2	Union Gulf Corp 5s, 1950	101⅛	101⅛	101⅛
8	Un Lgt & Ry 5½s, 1952	85	85	85
1	Unit Lt & Pow 6s, 1975	94⅛	94⅛	94⅛
3	Un Lgt & Ry 6s, A, 1952	100	100	100
3	U S Rubber 6½s, 1931	98	98	98
23	U S Rubber 6s, 1933	80	79	80
4	U S Rubber 6½s, 1935	75	74⅛	75
	V			
5	Van Sweringen 6s, 1935	86	86	86
	W			
4	Ward Bak 6s, 1937	100⅛	100⅛	100⅛
1	Wash Water Power 5s, 1960	102⅛	102⅛	102⅛
5	West Pa 5s, 2030	88⅛	88⅛	88⅛
3	West Tex Util 5s, A, 1957	93⅛	93⅛	93⅛

FOREIGN BONDS.

Sales in lots of $1,000.		High	Low	Close
	A			
1	Agri Mtg Bank 7s, 1946	73	72	73
1	Agri Mtg Bank 7s, 1947	66	66	66
	B			
1	Baden Con Mun 7s, 1951	81¼	81¼	81¼
4	Bogota Mtg Bank 7s, 1947	79	70	79
12	Buenos Aires Prov 7½s, 1947	98½	97⅛	98½
	C			
1	Cent Bank Ger 6s, B, 1951	73	72	73
1	Com Privat Bank 5½s, 1937	83⅛	83⅛	83⅛
	D			
2	Den Mtg Bank 5s, 1972, IX	99⅛	99⅛	99⅛
14	Dominion of Canada 4s, 1960	95⅛	95⅛	95⅛
	E			
2	Ercole Mar El 6½s, A, 1953, ww	69⅛	69⅛	69⅛
14	Europ Elec 6½s, 1965, xw	73⅛	73	73
1	Europ Mtg 7s, C, 1967	94	94	94
	F			
12	Finland R M Bank 6s, 1961	81	80	80⅛
	G			
1	Ger Cons Mun 7s, 1947	80	80	80
28	Ger Cons Mun 6s, 1947	67⅛	67⅛	67⅛
	H			
1	Hamburg Elec 7s, 1935	99½	99½	99½
2	Hamburg Elec 5½s, 1938	83	82½	83
2	Hung Ital Bank 7½s, 1963, AC	81½	81½	81½
	I			
2	Isarco Hyd Elec 7s, 1952	80	80	80
3	Ital Superpow 6s, A, 1963, xw	64⅛	64⅛	64⅛
	M			
11	Maranhao Brazil 7s, 1958	90	90	90
	N			
2	Netherlands 6s, B, 1972	105⅛	105⅛	105⅛
	P			
1	Parana Braz 7s, 1958	53⅛	53⅛	53⅛
	R			
4	Ruhr Gas 6½s, A, 1953	74⅛	74⅛	74⅛
3	Russian 6½s ctf, N C, 1919	2⅛	2⅛	2⅛
	S			
1	Santiago Chile 7s, 1961	88	88	88
23	Saxon Pub Works 5s, 1932	91⅛	90⅛	90⅛
4	Stinnes 7s, 1936, xw	71⅛	71	71
7	Stinnes 7s, 1946, xw	67	67	67
1	Sydney N S W 5½s, 1955	77	77	77
	T			
8	Terni Elec 6½s, 1953	79⅛	79⅛	79⅛
	U			
1	Unit Elec Serv 7s, 1956, xw	68	68	68

CHILD, 4, IS SAVED ON SWALLOWING LYE

Atlanta Surgeon's Skill Aids Girl to Eat Again; Throat Seared.

FED THROUGH STOMACH

Atlanta, Ga., Nov. 18.—Skill of two Atlanta surgeons has won a long battle against starvation for 4-year-old Inez McGraw, of Ashburn, it is revealed at Georgia Baptist Hospital.

Five operations since May 26 to relieve a "stricture of the esophagus" or closing of the throat, have been successful, and for the first time in almost six months the little girl is joyously happy in contemplation of normal eating.

In a dangerously weakened condition because of her inability to take nourishment, she was brought to the hospital here by her mother, Mrs. E. P. McGraw, who told doctors the child had swallowed a portion of lye. An examination showed the caustic solution had badly seared the delicate throat tissues, and an operation to insert a good-feeding tube in her stomach was immediately performed.

Inez at that time weighed but 20 pounds. In a few weeks, however, she began to gain and the first throat operation was decided upon. Her condition continued to improve and a more balanced and a substantial diet was given her through the stomach tube, making possible more operations designed to dilate the esophagus.

Within the last few weeks she has been able to swallow a little selected food, although surgeons still are giving her milk, raw eggs, fruit juices, soup, &c., by way of the tube. Drs. H. C. Myers and H. H. Drewry, internes attached to the hospital, said that they expected, however, to be able shortly to abandon the latter method of nourishment.

Inez, meanwhile, is consummately elated and romps through the corridors as much as her nurses will allow. But of one thing she is convinced, "As a food, lye can be used much more advantageously to scrub the kitchen floor."

Vigilantes Resist Chicken Thefts.

Hagerstown, Md., Nov. 19 (A.P.).—A band of vigilantes to curb chicken stealing has been formed by Washington County, Md., and Franklin County, Pa., farmers. Each night a detail from the association patrols the farms of the members. The Washington County group already has apprehended several men. Two convictions have been secured.

Wheat Area in Canada Drops 148,000 Acres

Ottawa, Nov. 18 (A.P.).—The area sown to fall wheat in Canada on October 31 for the season 1931 was estimated at 894,4000 acres today by the Dominion Bureau of Statistics. This is a decrease of 148,000 acres from the 1,042,000 sown last year.

The condition of fall wheat on October 31 was 96 per cent of the ten-year average, against 88 per cent on the same date last year, the report said.

Man Overcome by Gas From Bathroom Pipe

Special to The Washington Post.

Martinsburg, W. Va., Nov. 18.—John Grove, watchman at a quarry here, was nearly asphyxiated last night in the bathroom of his home by gas which had escaped from an open pipe. He was found unconscious on the floor by his mother and revived at a local hospital.

Gas company employes, who investigated, believe he fell and may have struck the control valve.

NEW YORK COTTON.

New York, Nov. 18 (A.P.).—A slight opening advance was followed by declines in the cotton market here today, with March contracts selling off from 11.45 to 11.27 under comparatively small offerings which appeared to be promoted by the situation in grain, reports of bank suspensions in some of the Southern States, and the absence of aggressive support. March closed at 11.30, with the general market closing barely steady at net declines of 6 to 14 points.

The opening was steady at an advance of 1 to 2 points with the active months selling about 2 to 4 points net higher during the early trading in response to the relatively steady showing of Liverpool. Some trade buying as well as covering was reported, but the demand seemed to be readily supplied by Southern selling combined with local, Wall street, or Western liquidation. Offerings were not general or aggressive, but demand seemed to be restricted to some trade buying and covering and prices worked gradually lower, reaching the lowest points of the day in the late trading. New December sold off from 10.98 to 10.83, and May from 11.72 to 11.55, making net declines of about 12 to 15 points, and closing quotations were within 2 or 3 points of the lowest.

There was further liquidation of December, presumably in preparation for notices next Monday. This was largely in the way of switching from near to late months, with new December closing 72 points under May, compared with 74 points on the previous day. The comparatively small volume of business otherwise was regarded by some of the local brokers as indicating a disposition to await the further development of Farm Board policies following the recent intervention of the Grain Stabilization Corporation in the grain markets, while the severe break in wheat at Winnipeg appeared to have an unsettling effect on sentiment. Reports that labor disputes were developing in British railroad and coal mining circles also may have contributed to the hesitation or uncertainty reflected by the action of the market.

Liverpool cables said there had been covering with continental and Bombay buying in that market and reported freer buying of cotton piece goods by India. Exports today, 86,273, making 2,854,555 so far this season. Port receipts, 85,621. U. S. port stocks, 3,977,062.

Daily Market Background

Complete Summary of Investment Data Compiled on Exchange Days for The Post by Standard Statistics Co., Inc.

NEW YORK, Nov. 18 (N.Y.W.N.S.).

Advertising, Printing and Publishing.

FEDERATED BUSINESS PUBLICATIONS omits $3 semiannual second preferred dividend.

Aircraft.

CURTISS-WRIGHT September quarter deficit, $1,807,794; nine months, $7,159,255. DOUGLAS AIRCRAFT October sales, $437,796; eleven months sales, up 67 per cent. NATIONAL AIR TRANSPORT to begin first regular air passenger service between New York and Chicago on December 1.

Automobiles and Trucks.

AMERICAN AUSTIN CAR announces Bandani delivery unit, 400-pound loading capacity, for $475. FORD MOTOR, LTD., German subsidiary sales in first ten months, were 40 per cent above year ago. FORD MOTOR to undertake $60,000,000 world-wide expansion program. MOON MOTOR CAR creditors file bankruptcy petition in Federal court at St. Louis.

Automobile Parts and Accessories.

HOUDAILLE - HERSHEY plan to acquire at least 150,000 shares of Muskegon motor specialties common stock includes provision for issuance to bankers of 1-10 class B share for each Muskegon share acquired as compensation.

Buildings, Real Estate and Related Lines.

WARREN BROS. year 1930 common share earnings estimated at over $6.

Chemicals.

UNITED CHEMICALS surplus after preferred dividend nine months to September 30, $123,323 vs. $307,102.

Food Products.

ATLANTIC COAST FISHERIES common dividend was not resumed, as previously reported. LOOSE WILES BISCUIT acquires interest in Scust Co. of Grand Rapids, through share exchange. UNITED BISCUIT OF AMERICA increases quarterly common dividend to 50 cents from 40 cents.

Lead and Zinc.

CONSOLIDATED LEAD & ZINC net income before depreciation, depletion and Federal taxes, ten months to October 31, was $65,189.

Meat and Packing.

SWIFT & CO. sues for $6,936,073 tax refund from Federal Treasury.

Miscellaneous.

ASSOCIATES INVESTMENT COMMON share earnings, ten months to October 31, were $9.88 vs. $9.75. NESTLE-LE MUR deficit year ended August 31, was $449,076.

Oils.

RICHFIELD OIL of California, reported to have received purchase offer from Sinclair Consolidated Oil. Union Oil Co., reported making valuation survey to determine possible basis for additional acquisition offer.

Radio, &c.

C. E. CO. manufacturing September quarter net sales, $376,115 vs. $159,068 June quarter, October sales, $175,000.

Railroad Equipment.

NORTH AMERICAN CAR September quarter share earnings, 85 cents vs. $1.58; nine months, $2.53 vs. $4.28.

Retail Trade.

NATIONAL DEPARTMENT STORES second preferred share earnings, six months to July 31, were $2.07 vs. $11.39.

Steel and Iron.

MICHIGAN STEEL September quarter share earnings, 5 cents vs. $2.32; nine months, $2.66 vs. $7.68.

Theaters, &c.

PARAMOUNT PUBLIX president announced 1931 budget at least would equal $25,000,000 spent in 1930.

Utilities.

BROOKLYN MANHATTAN TRANSIT October surplus after charges up 5.8 per cent; four months, up 13.4 per cent. CANADIAN HYDRO-ELECTRIC electricity output for current year has averaged 22 per cent above year ago. CONSOLIDATED GAS & ELECTRIC LIGHT & POWER, of Baltimore, electric and gas output, 12 months to October 31, exceeds year before. DETROIT EDISON surplus after charges, 12 months to October 31, was 16 per cent below year ago. FEDERAL WATER SERVICE, class A share earnings, 12 months to September 30, were $3.83 vs. $4.37. PACIFIC GAS & ELECTRIC September quarter share earnings, 91 cents vs. 76; nine months, $2.41 vs. $2.77. PHILADELPHIA RAPID TRANSIT, September quarter, consolidated deficit, $945,333 vs. deficit of $432,588; nine months deficit, $1,103,534 vs. deficit of $542,381.

Play With the Knowledge of Experts

THE social importance of BRIDGE makes it imperative that you have a complete knowledge of the game for your own pleasure and that of your associates. The cards have innumerable combinations that a lifetime of experience would not completely reveal, yet you may learn to cope with any bridge situation by taking advantage of the accumulated knowledge and experience of experts as revealed by the articles of MILTON C. WORK.

"Work On Bridge"

A Daily Feature of The NEW Women's Pages in

The Washington Post

"The Capital's Greatest NEWSpaper"

The Weather

TODAY'S SUN AND TIDE TABLE

			AM.	PM.
Sun rises......6:55		High tide..	6:58	7:22
Sun sets.......4:52		Low tide...	1:21	1:31

WEATHER CONDITIONS.

U. S. Dept. of Agri., Weather Bureau. Washington, Tuesday, Nov. 18—8 p. m.

Forecast—For the District of Columbia—Fair with continued mild temperature Wednesday and Thursday; gentle northeast, shifting to east or southeast winds.

For Maryland and Virginia—Fair with continued mild temperature Wednesday and Thursday; moderate northeast, shifting to east or southeast winds.

The Western disturbance has made little eastward progress, being central tonight over southeastern New Mexico, Roswell, 29.36 inches, and the Hudson Bay disturbance continues to move northward. The disturbance over the ocean east of Newfoundland is moving very slowly northeastward and another disturbance of wide extent and marked intensity has overspread Alaska and Yukon, Kodiak, 28.30 inches. The minor disturbance that was central south of Cape Cod this morning has apparently moved southeastward toward Bermuda, Hamilton, 30.00 inches. These distrubances have caused rain within the last 24 hours in the North Atlantic States, portions of the Middle Atlantic States, the Carolinas, the North Pacific States, and from southern California eastward to El Paso, Tex., and by snow in the Plateau and Rocky Mountain regions and the western portions of the Dakotas and Nebraska. Pressure is high and rising over the greater part of the United States and southern Canada, except the Plains States and southern Rocky Mountain region. Father Point, Que., 30.40 inches, and Spokane, Wash., 30.34 inches. The temperature has risen in the great central valleys, the West Gulf States, and the southern Plains States and the weather is still unseasonably warm from the Plains States and Texas eastward to the Atlantic Coast. The following stations report the highest temperature of record so late in the season: Fort Smith, Ark., 84 degrees; Memphis, Tenn., and Birmingham, Ala., 82 degrees; Cairo, Ill., 80 degrees, and Springfield, Mo., 78 degrees. However, the weather has become colder in the Rocky Mountain and Plateau regions and the temperature is now much below normal over the greater part of that area.

The indications are for generally fair weather and continued mild temperature in the Washington forecast district during Wednesday and Thursday, except that the southwestern disturbance will likely cause showers Thursday in Ohio, Kentucky and Tennessee.

Local Weather Report.

Temperature—Midnight, 64; 2 a. m., 64; 4 a. m., 63; 6 a. m., 63; 8 a. m., 61; 10 a. m., 61; 12 noon, 62; 2 p. m., 62; 4 p. m., 60; 6 p. m., 59; 8 p. m., 59; 10 p. m., 58. Highest, 64. Lowest, 58.

Relative humidity—8 a. m., 94; 2 p. m., 82; 8 p. m., 85. Rainfall (8 p. m. to 8 p. m.), .01. Hours of sunshine, none. Per cent of possible sunshine, none.

DEPARTURES FROM NORMAL.

Accumulated excess of temperature since January 1, 1930, 957 degrees.

Excess of temperature since November 1, 1930, 62 degrees.

Accumulated deficiency of precipitation since January 1, 1930, 18.60 inches.

Deficiency of precipitation since November 1, 1930, .96 inch.

Flying Weather Forecast.

Washington, D. C., to Long Island, N. Y., and Norfolk, Va.—Cloudy to partly cloudy Wednesday; gentle to moderate northeast or east winds up to 1,000 feet and gentle to moderate northerly at 5,000 feet.

Washington, D. C., to Dayton, Ohio—Clear or partly cloudy sky Wednesday, preceded by light fog over and east of mountains; gentle to moderate easterly winds becoming southeast near Dayton, up to 1,000 feet, and gentle northerly near Washington and moderate southerly near Dayton at 5,000 feet.

Temperatures and Precipitation.

Temperatures and precipitation for 24 hours ended Tuesday, 8 p. m.:

	Highest Tues.	Lowest Mon. night.	Tues. 8 p.m.	Rainfall.
Washington, D. C.	63	61	59	0.01
Asheville, N. C.	72	56	64	....
Atlanta, Ga.	76	62	60	....
Atlantic City, N. J.	54	52	54	0.02
Baltimore, Md.	60	60	58	0.01
Birmingham, Ala.	82	58	72	....
Bismarck, N. Dak.	34	22	32	0.04
Boston, Mass.	48	46	46	0.29
Buffalo, N. Y.	62	50	52	....
Chicago, Ill.	64	50	62	....
Cincinnati, Ohio	76	46	68	....
Cheyenne, Wyo.	28	26	24	0.44
Cleveland, Ohio	64	50	60	....
Davenport, Iowa	70	42	62	....
Denver, Colo.	32	32	28	0.80
Des Moines, Iowa	70	40	62	....
Detroit, Mich.	62	46	56	....
Duluth, Minn.	42	28	38	....
El Paso, Tex.	68	44	34	0.02
Galveston, Tex.	74	68	70	....
Helena, Mont.	34	20	28	....
Indianapolis, Ind.	74	50	66	....
Jacksonville, Fla.	82	64	68	....
Kansas City, Mo.	74	50	68	....
Little Rock, Ark.	82	50	74	....
Los Angeles, Calif.	60	50	56	....
Louisville, Ky.	76	52	70	....
Marquette, Mich.	48	38	44	....
Memphis, Tenn.	82	60	74	....
Miami, Fla.	82	76	78	....
Mobile, Ala.	80	62	72	....
New Orleans, La.	82	62	72	....
New York, N. Y.	60	50	54	0.04
North Platte, Nebr.	38	32	38	....
Omaha, Nebr.	66	42	62	....
Philadelphia, Pa.	60	56	58	0.54
Phoenix, Ariz.	56	50	52	0.15
Pittsburgh, Pa.	66	48	58	....
Portland, Me.	42	40	40	0.62
Portland, Oreg.	48	38	48	....
Salt Lake City, Utah	30	24	28	....
St. Louis, Mo.	74	50	66	....
St. Paul, Minn.	52	32	52	....
San Antonio, Tex.	80	62	76	0.01
San Diego, Calif.	60	50	56	0.05
San Francisco, Calif.	58	46	54	....
Santa Fe, N. Mex.	48	38	32	0.20
Savannah, Ga.	74	64	68	....
Seattle, Wash.	44	36	44	....
Springfield, Ill.	72	44	62	....
Tampa, Fla.	84	70	74	....
Toledo, Ohio	62	48	52	....
Vicksburg, Miss.	82	68	74	....

River Bulletin.

Harpers Ferry, W. Va., Nov. 18.—Potomac and Shenandoah Rivers clear this evening.

Reading Iron Co. Head Named.

Philadelphia, Nov. 18 (A.P.).—The election of P. N. Guthrie, jr., as president of the Reading Iron Co., was announced today by A. J. Maloney, chairman of the board, following a special meeting of the directors.

Wall Street Briefs

New York, Nov. 18 (A.P.).—Cotton goods were quiet today, with gray goods prices barely steady. Moderate trading was reported on finished goods. Raw silk was unchanged. Silk and rayon crepes continued to sell steadily. Wool goods were in light demand. Reports weer current of a pending revision in rayon prices for new year. Burlaps were unchanged and in light call.

Raw silk futures closed barely steady; sales, 260 bales; December, 227; March, 226; May, 222. Open market quotations (60-day basis), Shanghai, steam extra B, 275; Canton, double extra A, 14-16s, 185; Japanese crack double extra, 260.

The Reichsbank report as of November 15, shows the following changes in reichsmarks: Gold and bullion decreased 162,000; reserve in foreign currencies increased 266,721,000; bills of exchange and cheques decreased 514,039,000; silver and other coins increased 18,827,000; notes on other banks increased 4,094,000; advances increased 2,831,000; investment increased 1,000; other assets decreased 13,351,000; notes in circulation decreased 242,079,000; other maturing obligations decreased 31,947,000; other liabilities increased 63,284,000. Total gold holdings, 2,179,847,000; rate of discount, 5 per cent.

Eugene M. Stevens, who recently retired from the Continental Illinois Trust Co. to become chairman of the Chicago Federal Reserve Bank, was in New York today conferring with New York Federal Reserve Bank officials.

A new issue of $3,600,000 Central Ohio Light & Power Co. first mortgage 5 per cent gold bonds is to be offered tomorrow by E. H. Rollins & Sons and Halsey, Stuart & Co. Upon completion of the present financing these bonds will constitute the only funded debt of the company. They are priced at 90 to yield over 5.80 per cent.

A contract has been awarded to the Crouse-Hinds Co., of Syracuse, N. Y. for lighting equipment for the municipal airport at Shreveport, La.

Stockholders of the American Bosch Magneto Corporation have approved the agreement for a merger with the Robert Bosch Magneto Co., Inc. When the merger is completed the company will be known as the United American Bosch Corporation and authorized stock will be increased from 250,000 no-par shares to 500,000 no-par shares.

Offering is being made of $1,096,442 Shaker Heights (Ohio) School District 4½ per cent bonds, at prices to yield 4 to 4.25 per cent, by a syndicate headed by the Guardian Trust Co. of Cleveland. The issue matures serially from 1932 to 1949.

At least one custom smelter and some dealers were offering copper today at 11 cents a pound, a full cent under the price recently set by producers and most custom smelters. Producers, however, held firmly to the 12-cent price. It was said in trade circles that some of the copper offered at lower prices was resale metal which speculators had acquired at the recent low price of 9½ cents. Consumer demand was light and there were few sales at any price.

Fairfax Harrison, Washington, president of the Cincinnati, New Orleans & Texas Pacific Railway Co., said today that the extra dividend of $50 declared by directors on common stock will mean the distribution of $4,485,000 in extra cash to stockholders on December 26.

The daily average gross crude oil production in the United States increased 7,300 barrels for the week ended November 15, totaling 2,304,550 barrels, according to the weekly summary of the American Petroleum Institute. The daily average production east of California was 1,702,750 barrels, an increase of 2,400 barrels. Refineries representing 95.7 per cent of the estimated daily potential refining capacity, operating at 64.2 per cent of their capacity, reported daily average run of crude oil to stills as 2,292,700 barrels. Daily average the previous week was 2,274,600 barrels for refineries representing 95.6 per cent of potential capacity operating at 63.8 per cent of their capacity. Daily average imports of petroleum at principal ports for the week ended November 15 were 181,714 barrels, compared with 249,714 barrels for the previous week and 234,964 barrels for the four weeks ended November 15.

Daily average receipts of California oil at Atlantic and Gulf Coast ports for the week ended November 15 were 36,571 barrels, compared with 109,286 barrels for the previous week and 64,429 barrels for the four weeks ended November 15.

The New York Stock Exchange today called members attention to the rule requiring that copies of all market letters, analyses and circulars must be submitted to the exchange committee on publicity. This rule has not been enforced for some time and Wall street was inclined to interpret it as indicating that the exchange officials were planning to exercise closer supervision of members advices to customers. At the offices of the committee, however, it was said that the notice had no special significance, that it had been sent out primarily as a matter of routine.

Net income of subsidiaries of the National Public Service Corporation, a part of the Middle West Utilities System, was reported today as $1,284,559, against $1,330,269 in 1929.

MOVEMENTS OF STEAMSHIPS

New York, Nov. 18.

ARRIVED TUESDAY.

Oscar II, from Copenhagen.
Ile de France, from Havre.
Majestic, from Southampton.
Pennland, from Antwerp.
Baltic, from Liverpool.
Marques de Comillas, from Barcelona.

SAIL WEDNESDAY.

President Roosevelt, for Hamburg.
Byron, for Piraeus.
Sacco, for Rotterdam.

SAIL THURSDAY.

New York, for Hamburg.
Examiner, for Melilla.
American Merchant, for London.
Dresden, for Bremen.
New Brunswick, for Lagos.

REPORTED BY RADIO.

Bergensfiord, from Oslo; due at Thirtieth street, Brooklyn, Wednesday.
Mauretania, from Southampton; due at pier 54, North River, Friday.
Columbus, from Bremen; due at Fifty-eighth street, Brooklyn, Saturday.
America, from Hamburg; due at pier 4, Hoboken, Saturday.
Cameronia, from Glasgow; due at pier 56, North River, Sunday.
Ausonia, from Southampton; due at pier 56, North River, Sunday.
Scythia, from Liverpool; due at pier 56, North River, Sunday.
Cleveland, from Hamburg; due at pier 86, North River, Sunday.
Leviathan, from Southampton; due at pier 86, North River, Monday.
American Farmer, from London; due at pier 39, North River, Monday.
Drottningholm, from Gothenburg; due at pier 97, North River, Monday.
Nieuw Amsterdam, from Rotterdam; due at Fifth street, Hoboken, Monday.
Saturnia, from Trieste; due at pier 84, North River, Monday.

OIL QUOTATIONS.

Oil City, Pa., Nov. 18 (A.P.).—Credit balance, $1.85; runs, 49,963; average runs, 47,314; shipments, 87,106; average shipments, 52,912.

Canada's Foreign Trade Declines.

Ottawa, Nov. 18 (A.P.).—Canada's foreign trade in October declined $77,236,379 from the figures of October, 1929, the periodical statement of the department of national revenue said today.

L. L. PERKINS
I WILL BOND YOU
United States Fidelity & Guaranty Co.
Phone National 6013. Southern Bldg.

ADVICE ON INVESTMENTS

By CHARLES W. STORM.

Northern Pacific.

H. K.—Can you give me an idea of the earnings of Northern Pacific for the current year?

Answer—The stock is now selling at the lowest price in six years and within a few points of the lowest at which it has sold in the last 20 years. Northern Pacific is selling to yield more than 9 per cent from the $5 dividend, which is expected to be earned for the year. Direct earnings are estimated at $5.60 a share, including the equity in earnings of the Burlington and the Northwestern Improvement Co. The stock is selling for about 7 times earnings and is considered a good speculative investment for long term holding.

Davison Chemical.

P. M. L.—I am interested in Davison Chemical stock and would like whatever late information you may have regarding it.

Answer—Earnings of the company for the fiscal year ended last June were equivalent to $4.04 a share on the outstanding stock, which was considered a good showing and which might lead to the resumption of dividend payments. Profits for the past 12-month fiscal period showed an increase of 24 per cent over those for 1929 when $3.34 was reported by the company. Sales for the 1930 fiscal year showed an increase of approximately 20 per cent because of the diversification of the company's business. The outlook is considered good, but when directors will take action on a dividend is entirely up to the board itself.

Deere & Co.

W. D. J.—I am writing for some facts regarding Deere & Co.

Answer—The company will pay a stock dividend of 1½ per cent in January, along with the usual quarterly cash distribution of 30 cents a share. A similar stock dividend was paid a year ago. The present common stock, which is selling around 50, is after a 5-for-1 split up. Net earnings for the fiscal year ended October 31, 1929, last were equal to $13.72 a share on the present common stock, which was the best year enjoyed by the company in the past ten. No inkling has been given, however, as to earnings for the past fiscal year. Deere & Co. stock may be classed as a fair speculative investment issue.

American Car & Foundry.

T. V. D.—Please give me some information with reference to American Car & Foundry. How is the stock regarded?

Answer—Business received by this company from the railroads this year has been small. The common stock is selling at a level to yield about 18 per cent from the $6 dividend, which has not been earned in late years, and the present price is regarded as an indication that the payment may be reduced or omitted.

The company, however, is in strong financial shape, and the dividend on the preferred stock, which is selling to yield approximately 9 per cent, could be paid out of accumulated surplus. Earnings for the fiscal year ended April 30 next are not expected to equal those of the preceding fiscal period when $5.44 a share was reported on the common. Considerable speculation, therefore, attaches to the common stock.

American Republics Oil.

G. N. H.—I am a holder of American Republics Oil and would like some information and an opinion of the stock.

Answer—The stock is selling at the lowest price in several years as a result of poor earnings. Indications are that nothing will be earned on the common stock this year because of the unsettled conditions in the oil industry and price-cutting campaigns.

At present the company is producing about 6,000 barrels daily. The company has an irregular earnings record and the fact that no dividends are paid on the stock does not make it an issue preferable for investors. The company owns or controls under lease about 1,750,000 acres of oil lands, only a small part of which is now under development, and drilling has been halted except where it is necessary to protect the value of the lease.

General Foods.

H. L.—How is General Foods regarded? What is the trend of earnings and the outlook?

Answer—The outlook is good. Low commodity prices are helping earnings. While the sales volume was 12 per cent smaller in the first half, net income showed an increase of 8 per cent. Percentage of net profits to sales was 16.92 against 15.59 last year. First half income was $2.01, against $1.89 last year. Earnings for 1929 were $3.89 as compared with $3.75 the year previous, while estimates place 1930 income at $4 per share. General Foods acquired controlling interest in Frosted Foods, Inc., last year, and this acquisition is regarded as important inasmuch as the latter controls the Birdseye process for quick-freezing meats, fruits and vegetables in packages, for which a Nation-wide distribution is planned. Dividends are $3 a year and at current prices the yield is about 5 per cent. The stock is regarded as possessing excellent prospects.

Radio Products Corporation.

C. H. S.—Please inform me as to financial standing of Radio Products Corporation, dealt in on New York Curb, and if suitable for investment?

Answer—Stock has a fair degree of attractiveness as a speculative-investment. Two dividends of 50 cents each, for no stated period, have been paid thus far in 1930. If it be assumed that these dividends are to be quarterly, stock possesses even greater attraction on account of exceedingly high yield. Company earned for year ended December 31, 1929, $5.17 a capital share and current financial position at end of that twelve months was very satisfactory, current assets then being approximately seven times current liabilities.

Besides all this, recently stated that, despite general business depression, earnings for first half of 1930 would equal $2 per capital share, or double the amount paid in dividends to May 1 last. Moreover, it was stated that on June 26 last current assets totaled $480,000, including $280,000 cash, while current liabilities were only $70,000.

Freeport Texas and Others.

Mrs. M. G.—I am a stockholder in Freeport Texas, Liquid Carbonic and Robert Reis Co. All my holdings are common stock. Please tell me the condition of each of these companies.

Answer—Freeport Texas and Liquid Carbonic are among the few companies that have not been visibly affected by the serious business depression recently gone through, as is evidenced by the fact that their earnings, while showing some falling off from those of last year, have been more than sufficient to cover dividend requirements, which have been met promptly.

This indicates a healthy condition of both these companies and promising future prospects when general business gets back to normal. Same, however, can not be said of Robert Reis. The fact that the company found it necessary to pass the first preferred dividend on January 1, last, and that it has not since resumed payments, is sufficient to indicate the present status of the concern, which is fully portrayed in prevailing prices for its shares.

Daily Legal Record

TUESDAY, NOVEMBER 18, 1930.

COURT OF APPEALS.

No session. Adjourned from day to day.

DISTRICT SUPREME COURT.

CIRCUIT COURT 1—Mr. Justice Wendell P. Stafford presiding. William W. Stickney, clerk.

Assignment for Wednesday, November 19, 1930. Trials:

No. 39127. Estate of Annie Daly; on trial. Attys., Jackson, Munter—Burkart & Quinn, Snyder, Offutt.

No. 6. Standard National Bank vs. Pizza. Attys., Lester, McNamara—Grant.

No. 80. Bergfeld vs. Campbell. Attys., Dickey, Krits—Mangan.

No. 81. Davis vs. Campbell. Attys., Dickey, Kriz—Mangan.

No. 93. Stommer vs. Donaldson. Attys., Simon, Koenigsberger, Young & Brez—O'Donnell.

No. 94. Lewis et al vs. Koenigsberger et al. Attys., Neal—Brez.

No. 95. Schloss Bros. & Co. vs. Keen. Attys., Newmyer, King—Linkins, Boyd.

No. 98. Havenner vs. Yellow Cab Co. Attys., Mangan et al.

101. Walden vs. Schults. Attys., Wampler, Turco—Newmyer, King.

CRIMINAL COURT 2—Mr. Justice Frederick L. Siddons presiding. Fred C. O'Connell, clerk.

Assignment for Wednesday, November 19. Trials:

No. 56. Barbier vs. U. S. A.; on trial. Attys., McNeill, Miller—Hinderliter, Abbattaccio.

No. 77842. Osage Oil Refining Co. vs. Wilbur, &c. Attys., Merillat—Graves, Finney.

No. 21. Ratcliffe vs. Milwit. Attys., Hawken & Havell—Hirshman.

No. 24. Pollansbee, Carleton & Co. vs. Southern Building Investment Co. Attys., Parrington, Perry—Vandoren, Raferty & Rogers.

No. 39984. Estate of Louisa P. Lucas. Attys., Marthill, Pretzfelder—Cuney.

EQUITY COURT 1—Mr. Justice Jennings Bailey presiding; Russell P. Belew, clerk.

Assignment for Wednesday, November 19—Hearings:

No. 7. Wimsatt vs. Wimsatt. Attys., Cusick—Sullivan, Fitzgerald.

No. 39. Lee vs. Lee et al. Attys., Porter—Williams.

No. 41. Sorrell vs. Sorrell. Attys., Newmyer—Colvin.

No. 45. Steerman vs. Dougherty. Attys., Merillat—Bride, Stephens.

No. 49. Clements vs. Clements. Attys., O'Brien—Zeutzius.

EQUITY COURT 2—Mr. Justice William Hitz presiding; Williams F. Lemon, clerk.

Assignment for Wednesday, November 19—Hearings:

No. 51776. In re Berry & Co. On hearing. Attys., Edelin, Peyser—O'Donoghue, Loving & Hamner.

No. 50648. Karla vs. Karla. Attys., Kelly—Goldstein.

No. 98. Day vs. Day. Attys., Wood—Kelly.

No. 99. New Jersey Fidelity & Plate Glass Co. vs. Wollman. Attys., Wood—Wahly.

No. 50364. Miller vs. Miller. Attys., Harman—Simonton.

No. 48096. Hesen vs. Hesen. Attys., Casteel & King—Jeffords.

No. 52004. Jones vs. Wilbur. Attys., Ward—Pihelly.

No. 63. Hartung vs. Hartung. Attys., Beckett, Quinn—Beach.

No. 50216. Trostle vs. Trostle. Attys., Hinman—Kaplan & Tannenbaum.

No. 50167. Stevens vs. Stevens. Attys., Clarke—Cowles.

Colby vs. Secretary of Treasury. (At 1:30 p. m., specially set.) Attys., Rover, Pihelly, Gallagher.

No. 52088. McLean vs. McLean. Attys., Hogan, Donovan, Hartson, Jones, Guider, Phelan, Hamilton & Hamilton et al.—Canfield, Lambert & Yeatman.

No. 47698. Newcomb vs. Newcomb. Attys., Sherrier—Neudecker.

No. 105. Episcopal Cathedral vs. Commissioners D. C. Attys., Craighill—Lynch, Bride, Cameron.

DISTRICT COURT 1—Chief Justice Alfred A. Wheat presiding; Harry B. Dertzbaugh, clerk.

Assignment for Wednesday, November 19: In re Arboretum (on hearing). Attys., Glassie, Bell, jr., Lambert, jr., Rover—Sullivan, Wilkes et al.

In re Squares 257 et al. Attys., Bell, jr., Lambert, jr., Glassie, Rover—Hamilton & Hamilton et al.

DISTRICT COURT 2—Mr. Justice Joseph W. Cox presiding; James F. Howell, clerk.

Assignment for Wednesday, November 19: No. 2043. In re Rock Creek Park. Attys., Lambert, jr., Bell, jr., Glassie, Rover—Marshall, Hamilton, Miller, Offutt, Sullivan, Linkins, Harris, Crelan, Wilkes, Warren, Koenigsberger.

No. 2038. In re Cinerators. Attys., Bride, Fowler—Hamilton.

No. 2036. In re Alley, Square N. 515. Attys., Bride, Fowler—Sherrier, Brez, Brown.

CRIMINAL COURT 1—Mr. Justice Peyton Gordon presiding; M. Lee Ashford, clerk.

Assignment for Wednesday, November 19: Trials—U. S. vs. Harry Ismer and Frank Trine, U. S. vs. Sadie S. Brooks, U. S. vs. Babe Thomas.

CRIMINAL COURT 2—Mr. Justice Jesse C. Adkins presiding; J. Wesley Gardner, jr., clerk.

Assignment for Wednesday, November 19: Trials—U. S. vs. Eugene Brooks, U. S. vs. David Renes, U. S. vs. John M. Veath and James R. Moore, U. S. vs. David Weathers, U. S. vs. Ernest P. Reed, U. S. Charles E. Nelson, U. S. vs. Thomas Restifo and Louis Rinaldi, U. S. vs. Thomas Restifo and Masso Veyio, U. S. vs. Michael V. Lindo, U. S. vs. Irving Sellers and Wilbur Dorsey, U. S. vs. Rosena Newman.

CRIMINAL COURT 3—Mr. Justice Oscar R. Luhring presiding; William S. Adkins, clerk.

Assignment for Wednesday, November 19: Trials—U. S. vs. Arthur Henry Below, U. S. vs. Carl S. Dellinger, U. S. vs. William Scott, U. S. vs. Robert E. Lucas, U. S. vs. William R. Johnson, U. S. vs. Fred W. Tillman and Benny Kine, U. S. vs. Henry Butler, U. S. vs. Ernest J. Watson, U. S. vs. Aubrey E. Patterson, U. S. vs. Patrick L. Wilson, U. S. vs. John Thomas, U. S. vs. Robert B. Clokey, U. S. vs. William W. Phipps, U. S. vs. Harry Bernard Davis.

Indictments returned Tuesday, November 18—Isaac Goldberg, nonsupport of minor child; Sidney Lee Jaronske, nonsupport of minor children; Arthur Edwin Moulton, nonsupport of wife; Jackson Royal, nonsupport of minor child; Lloyd Williams, Charles Settles, Merrell Easton, George A. Gaither, Frederick Lucas, Hosea Brown, alias Ralph Jones, Hosea Brown, alias Ralph Jones, Ellwood V. Anderson, and Robert N. Hutchenson, alias Robert N. Hutcherson, housebreaking and larceny; William B. Hutcherson, alias William B. Hutcherson, and Ollie Boxwell, receiving stolen property; Leroy Harris and Leonard J. Young, robbery; William R. Courson and Paul P. Brewington, grand larceny; Hosea Brown, alias Ralph Jones and Commodore W. Snowden and Henry T. Snowden, violation section 826-b, D. C. code and grand larceny; William Mitchell, alias "Bull," rape, assault with intent to commit rape, carnal knowledge, assault with intent to commit carnal knowledge; Emmitt Robert Warring, carnal knowledge; Lydia E. Graves, Lydia E. Graves, Walter Walker, and Arthur L. Wilson, alias Arthur Lee Wilson, alias A. L. Wilson, forgery and uttering; Charles Young and Dillard E. Clark, alias Jack Clark, first degree murder; Joseph Harvey and John Baranchuk, assault with dangerous weapon; Samuel Rives Alley, violation national motor vehicle theft act; John Aberson, Myrtle Moore and Aaron Traetchenberg, violation national prohibition act; Jacob Lorenson, f. s.

Ignored — Elizabeth Grigsby, Lawrence E. White, Cora White, Louis Goodney, Columbia Goodney, Earl Wilson, Columbia Goodney, Raymond Mickens, William Henry Wright, Estella Robinson, Clarence L. Ware, Clarence P. Pettit, Luther C. Swartz, Charles Caril, alias Donaldson, and Tillie Litto, violation national prohibition act; Granville R. Simmons and Alton P. Beard, robbery; Roger West, grand larceny; Walter H. Carroll, embezzlement; Bernard S. Smith, violation section 851-b, D. C. code; Charles A. Taylor, Lettie Rickman and Fannie King, conspiracy; Philip T. Littleton, homicide; Lee Tet, Charlie Wen, Lee D. Yow, Lee Poon, Muck Suey Seon, Lee Young, Lee Kim, Lee Gong, Jew Yun Jung, Lee Sing, Lee Lei Heigh, and Charlie Wen, violation Harrison narcotic act; Harry A. Cormack and Wilbur N. McNulty, carnal knowledge.

LAWSUITS.

Nos. 78857 to 78862, inclusive. U. S. ex rel Henry Humann, Vera Barrett, G. A. Joslin, James E. Babcock, Margaret Babcock, and Ethel M. McLennan, vs. Secretary Wilbur, &c.; mandamus. Atty., Lewis E. Hoffman.

No. 78863. Glens Falls Indemnity Co. vs. International Insurance Co.; debt $2,964.48. Attys., Frank F. Nesbit, L. H. Mercier.

No. 78864. William F. Kiessig vs. Secretary Wilbur, &c.; mandamus. Atty., Joseph F. Tumulty.

No. 78865. Michael S. Berny vs. Mrs. Eleanor D. Pusey; notes, $1,909. Attys., G. L. Boswell, Dean H. Stanley.

No. 78866. John H. Layne vs. Washington Daily News Co.; libel, $25,000. Atty., J. A. Kaufman.

No. 78867. John H. Layne vs. Evening Star Newspaper Co.; libel, $25,000. Atty., J. A. Kaufman.

No. 78868. John H. Layne vs. Washington Times Co.; libel, $25,000. Atty., J. A. Kaufman.

DOCKETED JUDGMENT.

No. 1432. Bearing Sales Corporation vs. Joseph McReynolds; judgment Municipal Court $246.09. Atty., William A. Foley.

MECHANIC'S LIEN.

No. 13968. W. E. Moore vs. Henry H. Naylor et al.; 812 12th st. ne., $200. Attys., R. W. McCullough, Thomas J. Luckett.

EQUITY SUITS.

No. 52115. Edith M. Billhimer, &c., vs. Edwin Kinsloe, &c.; annulment. Attys., Kenneth H. Bruner, V. H. Nordstrom.

No. 52116. E. I. du Pont de Nemours Co. vs. William Dobkin, et al.; injunction and accounting. Attys., C. V. Imlay, George W. Offutt.

No. 52117. Kate Werts Fleck et al. vs. Harry S. Fleck, trustee; sale of realty. Atty., Frank Van Sant.

Gillette and Auto-Strop Merger Is Authorized

Boston, Nov. 18 (A.P.).—Stockholders of the Gillette Safety Razor Co. today authorized merger of the company with the Auto-Strop Safety Razor Co. The vote was 1,399,654 to 895.

The stockholders also voted, with only 27 dissenting votes, approval of a plan to reclassify 198,731 shares of common stock without par value into 310,000 shares of $5 convertible preference stock to be exchanged share for share for the present outstanding stock of the Auto-Strop Co. Authorization was voted for a $20,000,000 issue of 5 per cent convertible 20-year debentures which has been sold to a syndicate headed by Lee, Higginson & Co., and already offered to the public on a when issued basis.

Revenue Car Loadings Drop 53,239 in Week

(Associated Press.)

Revenue freight loadings for the week ended November 8 were announced yesterday by the American Railway Association as totaling 881,401 cars. This was a reduction of 53,239 from the preceding week and 167,567 below the corresponding period last year. Part of the decline was attributed to election day.

Miscellaneous freight loadings totaled 329,686 cars, a decline of 74,264 below the same week last year—merchandise, 236,753, decrease 31,126; coal, 172,264, decrease 19,546; forest products, 37,610, decrease 20,855; ore, 28,32, decrease 13,453; coke, 8,703, decrease 3,064; grain and grain products, 38,889, decrease 435, and live stock, 29,164, decrease 4,824.

Porto Rico Will Offer New Bond Flotation

At 2 p. m., December 9, the Bureau of Insular Affairs, War Department, will open bids on $500,000 4½ per cent bonds of the people of Porto Rico.

The proceeds of these bonds will be applied to the payment of obligations contracted by the Workmen's Relief Commission of Porto Rico and the liquidation board of that body. The bonds are issued under authority of the government of Porto Rico and by directions of the Secretary of War. They will be issued in coupon form only in the denomination of $1,000 each.

BALTIMORE SECURITIES.

Baltimore, Nov. 18 (A.P.).—Closing prices:

Arundel Corporation	37⅞
Black & Decker	14¼
C & P Telephone pfd	116
Cons G E L & P 5% pfd	103½
Eastern Rolling Mills	8⅞
Emerson Br Sel C A	32¼
Man Finance 1st pfd	11
Man Finance 2d pfd	8
Maryland Casualty	31
Monogah Pow 7% pfd	24½
New Amsterdam Casualty	34½
North Cent Railroad	88
U S Fidelity & Guaranty	32⅞
Arnold Ray 6½s	94
Baltimore City 4s 1961 S L	100½
Western Maryland Dairy 6s	105¾

CLAIRVOYANTS

CLAIRVOYANT THE MAN WHO KNOWS

Two Entrances, 608 12th St. N.W., 1203 F St. N.W. Up One Flight Over Woolworth's 5c & 10c Store

Do You Want to Know? He Tells You the Truth, Good or Bad

THIS STRANGE MAN SEES THE WAY AND TELLS IT ALL. JUST WHAT YOUR LIFE HAS BEEN, JUST WHAT IT WILL BE, TELLS YOU WHEN AND WHOM YOU WILL MARRY, WHETHER HUSBAND, WIFE OR SWEETHEART IS TRUE OR FALSE; TELLS AS TO CHANGES, TRAVEL, LOSS OR ABSENT FRIENDS, DIVORCE, WILLS, DEEDS, WHETHER IT IS BEST TO BUY OR SELL. HE TELLS THE GOOD AND THE BAD. A VISIT WILL CONVINCE YOU OF HIS WONDERFUL POWER. SOMETHING TELLS YOU THIS IS THE MAN YOU FEEL THE IMPULSE TO CALL. DO NOT DELAY.

Private Studio and Reception Room. HOURS DAILY, 10 A. M. to 8 P. M. SUNDAY, 10 A. M. to 3 P. M.

The Washington Post

Indexed, Simplified and Popularized

All ads restricted to their proper classification and The Washington Post style of type. Publishers reserve the right to edit, classify, index or reject any classified advertising copy.

Errors in advertisements should be reported immediately. The Washington Post will not be responsible for more than one incorrect insertion.

CLASSIFIED RATES.

Count 5 average words to the line. Minimum 3 lines.

For consecutive insertions:

	Charge	Cash
1 day	20c	19c
3 days	18c	17c
7 days	16c	15c

Cash rates apply on prepaid ads only. Irregular or "skip" orders cost 1 cent per line additional.

CONTRACT RATES.

30 consecutive days, 15c per line.
Three or more lines every day for one year, 14c per line.
1,000 lines used at option within one year, 17c per line.

CLOSING TIME FOR ADS

9 p. m. for daily copy and 5:45 p. m. Saturday for Sunday copy.

Ads to appear in early 9 o'clock evening edition must be received before 12 o'clock noon.

Telephone your ad to NATIONAL 4205. Ask for a Post Ad Writer. Have it charged.

Classifications of an allied nature grouped together for quick and easy reference.

Announcements

Lost 8

BRACELET—Diamond and sapphires; Nov. 17, Northwest section, street car or bus. Reward. 607 Barr Bldg.; Col. 4940.

FRATERNITY PIN—

A. T. O. Studded with pearls; Guard chain with initials A.Z. Initials on back of pin, M. E. H. Lost Tuesday afternoon between 15th and Eye sts. and The Washington Post Building. Reward if returned to M. E. Hyman, Washington Post.

WRIST WATCH—White gold; Nov. 14, Lincoln Memorial bus or between Madison pl. and State Dept. Ad. 3576-J.

WRIST WATCH—White gold, lady's. Reward. Return 3729 Jenifer st. nw. Phone Clev. 2800.

Personals 11

BULOVA WATCH BRACELETS, costing up to $50, for $15; Elgin and Waltham Watch Bracelets, $10 each. Livingston & Co., rooms 304-5, 1319 F st. nw.

CONVALESCENTS; aged and invalids given every care; professional references; bright, warm rooms. Ad. 0696.

MONEY ADVANCED ON PAWN TICKETS, diamond, jewelry, antiques, silver, gold and watches. LIVINGSTON & CO., 1319 F st. nw. National 5649.

TRY CHIROPRACTIC for nervousness, sleeplessness. Call at your home. Dr. Barnes, 1414 Montague st.; Ge. 1264.

WHEN DEATH strikes a family there is no need for them to feel that they must accept inferior funeral services, due to inability to pay a high price; the Greater W. W. Chambers Co. offers a complete funeral, cars and all, for as little as $75; the world's finest water-proof, airtight guaranteed steel burial vault may be had from Chambers for $85, in case of death, call the Greater W. W. Chambers Co., 14th st., corner Chapin st. nw.; Col. 0432.

Contract Bridge Lessons Six for $5. Col. 2035., Apt. 334.

Watch the Apartment Ads That Are Presented Here Each Morning

Automotive

Automobiles for Sale 22

BUICK—1927 Master 6 Brougham in excellent condition; $845 is our new low price. Buy this car and you will always be a satisfied car owner. Our easy monthly terms make it easy. Stanley H. Horner, 1111 14th st. nw.

BUICK—Low prices on all used cars; large selection awaits you. Emerson & Orme, 17th and M sts. nw.

BUICKS—An inspection of our fine used Buicks will convince any one of their value. 1015 14th st. nw., 1111 14th st. Stanley H. Horner, Natl. 8800.

CHANDLER—1928 sedan. Splendid condition; owner leaving country. 418 Flower ave., Takoma Park; Shepherd 3809.

CHEVROLET—Coach, 1929. Car has had best of care; motor, upholstery and paint in wonderful shape; 5 good tires; low mileage; party out of work; must sacrifice, $345; worth much more. Call Georgia 0435. Mr. Garrity.

CHEVROLET—1927 coach. In good condition; positively the best buy in the city for $155; $55 cash and $15 monthly. Call Mr. Herfurth, Col. 1706.

CHEVROLET — Sedan, 1929. Beautiful green paint job; upholstery, motor and tires in wonderful condition; a car that you will buy sight on seen; price, $395; $100 down, balance small monthly notes. Call Mr. Bill Rose, Lincoln 10204.

CHEVROLETS and Fords, $75 and $25 up; large selection. R. L. Taylor Motor Co. Come here. 1901 14th st. nw.

CHEVROLET.
Large assortment of late model Chevrolets and Fords at greatly reduced prices. See and compare these cars today.
BARRY-PATE MOTOR CO.,
2525 Sherman ave. nw. Adams 8000.

DODGE—Senior sedan. A real buy; has trunk, 5 wire wheels; a beauty and will give speed and power at all times. Come in today and look it over.
STANLEY H. HORNER,
1111 14TH ST. NW.

ESSEX—1930 model coupe, in beautiful condition; has rumble seat, peppy engine, and a bargain at our low price of $475. Easy terms arranged to suit. Stanley H. Horner, 1111 14th st. nw.

FORD—1925, Tudor. Good transportation; $15 cash, $2.50 weekly. 712 E st. se.; Lincoln 3861.

FORD—Coupe, 1930, brand new; liberal discount, 16 months to pay. Potomac 3886. Simmons Motor Co., 14th and S.

FORD and other makes; low prices and easy terms. See Mr. Redman for your next used car. Parkway Motor Co., 3040 M st. nw.

HUDSON AND ESSEX—A large selection awaits your inspection; excellent buys at reasonable prices. Lambert-Hudson Motors Co., 24th and M sts.

MARMON—1930 model "69," sedan. This car, with small mileage, was traded for larger model; De Luxe equipment. Neumeyer Motor Co., Inc., 2021 17th st. nw. North 4010.

PACKARD offers renewed, warranted Packards; various models; modest prices; many other makes and models available; your best buy is on our floor. Packard, 1700 Kalorama rd.

PIERCE-ARROW — Resale cars. Special prices this week; Pierce-Arrows, Packards, Fords and other models; special reductions. Harry Sommers, Inc., 1727 Conn. ave.; Potomac 0058.

REO—Flying Cloud and other late models at low prices. Buy here. Dick Murphy, Inc., 1724 Kalorama rd. Adams 9709.

STUDEBAKER 5-passenger sedan, fully equipped; good tires, original finish and upholstery excellent, good motor. Sacrifice at $200. Call North 1522.

STUDEBAKER—1928 De Luxe Sedan; wire wheels, with fender well equipment; $645. The paint shows no markings; motor is smooth. Just look it over for yourself. Stanley H. Horner, 1111 14th st. nw.

STUDEBAKER—A choice stock of used cars will be found at Lee D. Butler, Inc., 2155 Champlain st. Col. 5050.

FORD COUPE
1930 STANDARD.
A dependable little car; exceptionally good condition; very low mileage; see to appreciate; a written 30-day guarantee; only $440; convenient terms. Call Lincoln 6302 between 7 and 9 p. m.

PONTIAC SEDAN, 1928
4-WHEEL BRAKES
Dependable and reliable in every respect; fully reconditioned and equipped; new tires, new paint and very low mileage; a 30-day written guarantee; only $375; will accept small cash payment and easy monthly payments. Georgia 4227-J, between 6 and 10 p. m.

Automotive

Auto Accessories—Parts 24

YOUR OLD AUTO'S LAST RESTING PLACE. WE BUY THEM IN ANY CONDITION. USED PARTS, TIRES & TUBES.
ACME AUTO WRECKERS
432 N. St. NW. Met. 6000.

Auto Painting—Plating 27

READ THIS & ACT NOW
Set wheels, $5; fender sets, $5; body, 3 coats, $10 and $15. See us. Factory jobs, $40 up. North 3034. 1231 20th st. nw.

Special This Week Only.
I WILL PAINT ANY CAR FOR $29.50.
627 K st. nw. Metro. 8310.

Garages, Parking, Storage 29

Rear 227 D st. nw. (21x60) grease trap, auto repair shop, including front office, $50.
ALLAN E. WALKER & CO., INC.,
913 15th st. nw. National 2690.

Wanted—Automotive 32

WE BUY any make car; highest price paid. The Auto Mart, 1318 14th st. nw.; North 8127. Open evenings and Sunday.

CASH FOR YOUR CAR
Without a doubt I pay the highest prices in the city. If your car is not paid for, I will pay your unpaid balance and give you the difference in cash. No delay.
SEE MR. BARNES
1729 14TH ST. NW. Dec. 2390.

Business Service

Addressing—Letter Service 33

SHORTHAND REPORTING.
Personalized Letters. ELSIE A. CANNON. Room 219, National Press Bldg. Dist. 7557.

Business Personals 38

AMERICAN WINDOW & VACUUM CLEANING CO., 927 G St. Met. 0446. House Cleaning Our Specialty.

FURNITURE REPAIRED AT YOUR HOME. EXPERT WORK. RATES REAS. PHONE DEC. 5227.

FURNITURE REFINISHED in spray lacquers; antiques skillfully repaired and refinished; hand painting done on furniture, fabrics, &c. Linc. 10349.

QUINCY RUG CLEANING CO. All Kinds of Rugs Cleaned Like New. 65 QUINCY PL. NW. DEC. 4247.

SCREENS, ALL-METAL WEATHER STRIPPING. FLAHERTY BROS., 1111 GOOD HOPE RD. SE.; ATLANTIC 1315.

Heating, Plumbing, Roofing 43

HEATING
Free, this month only, 1 ton of coal with each plant installed; steam or hot-water plant installed as low as $300 complete.
HENRY HEATING CO.
829 12th st. ne. Lincoln 7580.

Moving, Trucking, Hauling 47

LOCAL and long distance hauling; trunks, baggage a specialty; lowest rates in town. North 5928; 1930 14th st. nw.

MOVING AND LIGHT HAULING. $2.50 LOAD. TRUNKS, 75c.
1818 6TH ST. NW. DECATUR 3870-J.

Painting, Papering, Decorating 48

PAINTING—THIS MONTH ONLY! RATES REDUCED TO MINIMUM.
A. C. FRYE, 703 Webster st. nw.; Ad. 7702.

Professional Services 50

MASSAGE—Treatment for rheumatism and muscle movement. 306 7th st. sw., 2d floor. Hours, 9 a. m. to 7 p. m.

SWEDISH MASSAGE—For anemia, insomnia, rheumatism, general body building. Adams 7064, daily, 9 a. m. to 8 p. m.

UNUSUALLY successful reducing treatment; muscle, nerve, back trouble. Dr. Della Ledendecker, 3025 O; West 1120.

Employment

Help Wanted—Female 56

CLERK—Saleslady, waitress, soda dispenser, general houseworker (colored). Employment Service Bureau, 917 15th st. nw., Suite 406. Nat. 0521.

GIRL—For delicatessen store; experienced; hours, 4:30 to 12. Apply 401 Maryland ave. ne.

MAID—White; hotel experience. Apply 827 9th st. nw. Room 304.

MANICURIST. Colonial Hotel Barber Shop, 15th and M sts. nw.

MANICURIST—Excellent opportunity rent space large enough for all branches of beauty work. Grafton Hotel Barber Shop, 1135 Conn. ave.

MODEL—Wanted for Notox hair-tinting demonstration. Apply Wednesday, 9 till 12 a. m. The Union Beauty Co., 512 12th st. nw.

P. B. X. OPERATORS for apartments, hotels, stores, &c., needed. We teach you in 5 days. Apply 230 Bond Bldg., 14th & N. Y. ave.

SALESLADIES—Two; sell hosiery and lingerie to homes; names to call on; commission and bonus pay about $18 a week at start. Apply Real Silk Hosiery Mills, 1319 F st. nw., before 2 Wednesday or after 4.

WAITRESS.
WHITE.
APPLY 3505 GEORGIA AVE. NW.

WANTED AT ONCE.
Women who wish to better their living conditions can do so by calling at 1104 Vermont ave.; pleasant, dignified employment can be had here now; no selling; get our plan; permanent employment.

POSITIONS need 300 daily, stenogs., typists, bookkeepers, salesmen. Free registration. Boyd's, 1333 F.

POSITIONS ALWAYS OPEN
Washington's largest employment exchange
WASH. BUSINESS BUREAU
Suite 229, Bond Bldg., 14th & N. Y. Ave.

Help Wanted—Male 57

ACCOUNTANTS—Supervising seniors wanted by well-established firm of certified accountants. P. O. Box 119, Winston-Salem, N. C.

AUTO MECHANIC—Thoroughly experienced. Apply Gibson Garage, rear 337 Pa. ave. nw. Metro. 8791.

BARBER SHOP—For sale; 6 chairs; very good business; owner has other business. 1002 M st. nw.; Phone Met. 4584.

BUSHELMAN—White; for ladies and men's work. Apply at once, 6910 4th st. nw.

COLLECTOR—To collect on monthly accounts; must be able to furnish letter of recommendation from last employer. Apply Room 505, International Bldg.

FIREMAN—Licensed, colored, $80; janitor, colored, single. Employment Service Bureau, 917 15th st. nw., Suite 406. National 0521.

MEN—Three, preferably married, for local position; fair education necessary; must be neat and aggressive; moderate pay at start. Apply Room 609, 1319 F st. nw., before 2 Wednesday.

MEN—Between ages of 21 and 35 years, with bicycle; for healthful outdoor work as telegraph messengers; references required. Apply Mr. Smith, 1317 New York ave. nw., after 9:30 a. m.

MEN—Three, with some experience selling books and magazines; hustlers can make $35 to $50 per week. See Mr. Daniels, 120 McGill Bldg., 8:30 to 9:30.

PRESSER—Wanted; piece work. Apply tailor shop, 1205 8 st. se.

SALESMEN—Wanted to sell a new electric refrigerator; made by a well-known company; good opportunity. See Mr. Truex, 736 13th st. nw., between 1 and 2 p. m.

SALESMEN—Three, for permanent position; good future; our men earn as high as $100 a week, average between $40 and $50; four small sales a day pays $35 a week. Apply Real Silk Hosiery Mills, 1319 F st. nw.

SALESMEN—Solicit delinquent accounts; paid daily. Call 318 District National Bank Bldg.

SEVERAL good sales positions open for experienced salesmen, preferably young men. Boyd's, 1333 F st.

SHOEMAKER — Steady job. Calarana's Shop, East Falls Church, Va.

50 CHAUFFEURS
Jobs available immediately. Get proper license at Traffic Bureau. Don't delay. Men making $8 to $10 per day.
BELL CAB CO., 1317 L st. nw.

POSITIONS ALWAYS OPEN
Washington's largest employment exchange
WASH. BUSINESS BUREAU
Suite 229, Bond Bldg., 14th & N. Y. Ave.

DOUBLE YOUR INCOME
SELL XMAS CARDS.
Ten years' good will and leadership assures your success. No experience needed. FULL OR SPARE TIME. Orders now taken daily. Big commissions in advance and liberal cash bonuses. Also two GREAT CHRISTMAS CARD BOX ASSORTMENTS! $10 Sample Book Free. Call or write THE PROCESS CORPORATION, 1126 National Press Bldg., 14th and F Sts.

100 CHAUFFEURS
TAXICAB SEASON IS IN FULL SWING NOW.
City and Stop Me
DRIVERS ARE BUSY MAKING GOOD MONEY UNDER OUR NEW PROFIT SHARING PROPOSITION. SEE
MR. RUPPLE OR BYRON
CITY CAB CO.
141 12TH ST. NE.

Situations Wanted—Female 60

COLORED—Cook and general houseworker; like steady work; city; references. Columbia 3466.

COOK—General houseworker, woman, colored; thoroughly experienced; pleasant, capable, dependable; prefer cook or laundress. Decatur 3242.

LAUNDRESS—Colored woman; beautiful laundress; also good cook; work part time or day. Dec. 3242.

LAUNDRESS or any kind of work; 5 days week; good work. Call Potomac 3348; 1251 23d st. nw.

MAID—Colored; neat, pleasing, willing disposition; excellent cook; good housemaid, nurse or part time; best references. Decatur 0537.

MOTHER'S helper, maid; colored; pleasant disposition; fond of children; knowledge housework; stay nights. Dec. 3242.

NURSE—Hospital experience, will care for patients in her home, or children by the day. P. O. Box 32, Hyattsville, Md.

RELIABLE colored girl wishes part-time work, cook, maid or general houseworker; references. Met. 4346.

SECRETARY-stenographer — Experienced; available immediately. Call Met. 8602 before 12 o'clock.

WOMAN—Reliable; to laundry two or three days in the week; reference furnished. Call Adams 7231 before noon.

YOUNG LADY—Experienced physiotherapist, desires position with doctor. Miss M., 70 Troupe st., Rochester, N. Y.

Persons advertising for "Situations Wanted" are warned to exercise careful investigation of persons offering positions where cash deposits are required to secure employment.

Situations Wanted—Male 61

CHAUFFEUR and houseman (colored), first class reference. Decatur 5594-J, or Decatur 5519.

COUPLE—Colored; experienced butler and cook; first-class New York references; wishes to go South or anywhere winter season. Phone Edgecomb 8268; 695 St. Nicholas Ave., New York City, care McDowell.

EXPERT typist and comptometer operator, with railroad experience, wants work. Address Box 265, Washington Post.

Sit. Wanted—Male, Female 61B

MAN and wife, first-class butler and cook, want positions; good references. 1129 21st st. nw.

Financial

Business Opportunities 62

ADDITIONAL directors for an enterprise of world-wide scope are being selected; $1,000 investment required. For investment protected particulars and interview address Box 216, Washington Post.

BARBER SHOP—Two chairs, for sale; reasonable; good opportunity for right party. 1806 Adams Mill road.

GOING CONCERNS—Architects, electrical engineers and contractors desired as agents for sound-producing equipment for theaters, dance halls, parks, lodges. Address W. E. Pridgen, Bancroft Hotel.

Money to Loan 65

WAR DECLARED
ON
LOAN SHARKS!
Borrow $50 to $300
At Legal Interest
6%
Inquire
INSURANCE LOAN COMPANY
308 Investment Building

Real Estate Loans 66

FIRST TRUST DWELLING LOANS.
GEORGE F. HANE,
1422 F ST. NW. NATIONAL 3964.

FIRST AND SECOND TRUST LOANS.
W. C. WILEY,
Investment Bldg. Natl. 9111.

$50,000 AVAILABLE for monthly payment loans; 6% interest; submit application.
LINKINS CO.,
1733 De Sales st. nw. Dec. 2300.

PLENTY OF MONEY. QUICK ACTION.
BRODIE & COLBERT
1707 EYE ST. Realtors. Natl. 8875.

Instruction

Auto, Flying Instruction 68

AUTO LESSONS—By white driver; reliable, conscientious; $1 hour; any time; permits secured. Noel, North 7440.

Private Instruction 72

CAPITAL CITY COMMERCIAL COLLEGE
Bookkeeping, Shorthand, Civil Service.
1340 NEW YORK AVE. NW. Met. 4227.

THE FRENCH YERSIN METHOD.
The ideal way to learn to speak and sing French with perfect pronunciation.
MLLE. L. L. M. LIMOGES, PROF.
1400 New Hampshire Ave. North 4712.

Instruction Classes 73

BE A SECRETARY
Earn a real salary, earn it sooner, take a thorough course. Boyd trains you to win in business. Position guaranteed graduates. New classes now forming. Enroll today.
Boyd Business University
1333 F (Opposite Fox Theater) Natl. 2340.

Live Stock

Dogs, Cats, Pets and Supplies 77

BOSTON TERRIER puppies, beauties, champion sire; make nice Christmas present. North 6892.

JUST RECEIVED — Good talking parrots, Boston terriers, fox terriers, Eskimo and other puppies. Have fine collection of gold and tropical fishes, aquariums, Persian kittens, rabbits, best stock of singing canaries, parrakeets, Shama Thrushes and other fancy song birds. Schmid's Pet Emporium, 712 12th st. nw.

PEKINGESE—6 months; registered stock; sacrifice; must see to appreciate; lead on leash. West 0498; 3032 O st. nw.

PERSIAN KITTENS—On exhibition and sale; Champion Robbyn II of Minn and Pequessette stock. Schmid's Pet Store, 712 12th st. nw.

Horses, Cattle, Other Stock 78

SADDLE MARE—Well broken and sound; $30; also 3 ponies. Rear 2025 L st. nw.; North 9064.

Merchandise

Articles for Sale 82

X-RAY MACHINE.
Perfect condition; priced reasonably for cash. Linc. 2432.

Electrical Goods 85

ELECTRIC SIGN.
Tellite changeable sign; model No. 26; complete with frame, bulbs and red glass front; any message can be composed in 1 or 2 lines on this sign; for use inside or out; for sale at great sacrifice. Apply Mr. Barrows, 2d floor, Washington Post Bldg.

Wearing Apparel—Furs 99

COAT—Platinum caracul; with shawl fox collar; size 18; cost $350 last year; sacrifice $85. National 8079.

Wanted—To Buy 100

BOOKS—Highest price for sets, fiction and miscellaneous books in any quantity. "Bring them" or phone Met. 5415. Pearlman's Big Book Shop, 933 G st.

PIANOS—2; Steinway or Mason & Hamlin grands; for school; must be cheap for cash; describe; state price. Box 198, Washington Post.

APPAREL of all kinds for rummage sale.
WILL PAY CASH.
M. Cohen, Met. 9764-7749. 1233 7th st. nw.

GOLD, SILVER, WATCHES, DIAMONDS and old jewelry needed for our mfg. dept.
SELINGER'S Full cash value paid. 818 F STREET.

Household Goods

Furniture 104

DINING, living, bedroom furniture, large mirror, sewing machine, cheap. After 5. 1700 3d st. ne.

FURNITURE—Dinette suite, new, unused, exceptionally handsome, very fine quality, must be sacrificed. Would sell china cabinet separately. Also little used, beautiful, modern sofa; mahogany console table and upholstered rocker. Apt. 105, 4007 Conn. ave. Cleveland 7768-W.

Sewing Machines 107

SINGER—Reconditioned drophead, 5-drawer walnut cabinet, $15; others from $5.95 to $29.75. White Sewing Machine Co., 800 H st. nw.

Oil Burners 108

OIL BURNER—Late Nokol; Honeywell regulator; large size; good condition; will demonstrate; sacrifice $100. 1767 P st. nw.; Decatur 0541.

Stoves, Fireplaces, Furnaces 109

GAS HEATER—"Radiant Fire;" as good as new; cost, $28; will sell for $8. Col. 8631.

Wanted—Household Goods 112

DINETTE SET—Chifforobe, electric radio, couch mattress, portieres; must be in good condition; cheap. Adams 2451.

FURNITURE—If you want to get full value for your furniture, send to D. Notes; 25 years of fair dealing. Phone Dist. 8112.

I AM in immediate need of a quantity of good substantial used furniture; can pay cash. Metropolitan 3061.

Musical Merchandise

Organs and Pianos 114

AEOLIAN player piano and music cabinet, with 75 rolls, in excellent condition. H. L. Wood, 2122 Randolph pl. ne.

RENT A PIANO.
$25 will rent a piano from us for an entire year; place one in your home today.
HOMER L. KITT CO., 1330 G st. nw.

Radios and Supplies 115

RADIOLA—No. 67; phonograph combination; Victor combination; $100; your set in trade. 1223 Franklin st. ne.; Pot. 6127.

Business Equipment

Typewriters, Billing Machines 126

TYPEWRITERS—Rent, sell, and repair all makes. Adding machines for rent or sale. Some real bargains. Open evenings 1431 East Capitol st. Lincoln 0682.

TYPEWRITERS—Current models in standard and portable machines for rent; bargains in reconditioned typewriters, L. C. Smith & Corona Typewriters, Inc., 1016 15th st. nw. Nat'l 0411.

Rooms and Meals

Rooms With Meals 133

BILTMORE ST. NW., 1938—Excellent location; lovely single or double front room; 2 car lines, bus; meals that satisfy; also table boarders. Adams 7129.

COLUMBIA RD., 1734—Attractive 2d-floor front rooms, $20; board, $25; also table board; dinner, $15.

FAIRMONT ST. NW., 1326—Cozy, clean room, twin or double beds; excellent board; ideal location. Adams 0160-W.

HARVARD ST. NW., 1462—Large front rooms; twin beds; continuous hot water; next bath; reasonable; excellent table. Adams 10400.

K ST. NW., 1331—Opposite Franklin Park. Near business and theaters; lovely rooms; excellent meals; reasonable rates.

KENYON ST. NW., 1364—Single and double rooms, early breakfast; telephone, $8 and $10 a week.

R ST. NW., 2112—Homelike accom.; near Dupont Cir.; large, cheerful rms.; home cooking; daily, weekly, monthly. N. 6862.

THE MANCHESTER—1426 M st. Attractive rooms; private bath, phone, maid service; good meals; reasonable rates.

THE ROSE INN (1309 17th st. nw.)—Nicely furnished single and double rooms; phone Decatur 0891.

2D ST. SE., 227—Two comfortable connecting front rooms, or separate; private home; reasonable; good meals.

MAXWELL HOUSE, 432 19th nw.—Sleeping rooms, $4 week; room with board, $10; every convenience; home-cooked meals.

12TH ST. NW., 1124—Pleasant, comfortable rooms, single and double; every convenience; walking distance Govt. depts.; excellent meals; very reasonable.

1741 17TH ST. NW.—For ladies, two sunny single rooms, well furnished; bath adjoining; wholesome meals; small family.

1834 CONN. AVE.—Beautifully furnished front room, 2d floor; twin beds, very large closet, private bath, shower; homelike surroundings; excellent meals; convenient.

DUPONT CIRCLE—1334 19th st. Attractively furnished rooms; with excellent meals; in well-run establishment.

PRACTICE YOUR FRENCH — Room and board with Parisian family; good home-cooked meals; reasonable. Pot. 0458.

1337 K St. N.W.—Scott Inn
Opposite beautiful Franklin Park, announces the opening of its third unit, exclusively for girls and women; newly furnished; running hot and cold water; excellent meals; reasonable rates.

Rooms—Furnished 134

A WARM PLACE TO STAY.
THE WESTMINSTER, 1607 17th st. nw.
Lovely, warm rooms; newly decorated; each with bath or running water; elevator service; beautiful parlor; $7 to $10 weekly.

ARIZONA HOTEL (310 C st. nw.)—Block off Pa. ave. Neatly furnished rooms; lobby; 3 baths on each floor; 1 shower bath; continuous hot water; $4 week up; transients, 75c and $1.

CALVERT ST. NW., 1933—Beautifully furnished rooms; bright, warm; refined home; references. Adams 0696.

CHAPIN ST. NW., 1412 (apt 46)—Large, bright, cozy room, all conveniences; telephone, elevator service, instantaneous hot water; $20.

CHASTLETON HOTEL, 352—16th and R sts. nw. Attractive room, next bath; hotel service; reasonable.

EYE ST. NW., 2134—2 attractive, quiet rooms, $3.50 and $5 week; private home. Phone West 2638-W.

EUCLID ST. NW., 1359—Attractive, large room; next to bath; private home; all modern conveniences.

F ST. NW., 515—Large room for light housekeeping, $5 weekly, steam heat; also small room, $2.50 weekly.

FAIRMONT ST. NW., 1304—Attractive south room in modern, private home; excellent accommodations; $20 month or $5 week. Adams 3449.

FAIRMONT ST., 1336—Sunny, single or double room; next semiprivate bath; $18, $22.50 mo.; where you can "feel at home;" ideal location. Col. 4001.

G ST. NW., 2034 (opposite G. W. U.)—Double room adjoining bath, separate beds; single room; running water in rooms; reasonable.

GIRARD ST. NW., 1473—Desirable rooms; shower bath adjoining; for 1 or 2 gentlemen; private family. Col. 5200-W.

GIRARD ST. NW., 1402—Beautiful, bright front room; semiprivate bath; hot water; for 1 or 2 employed persons.

H ST. NW., 2122—Housekeeping; 2 quiet, spacious rooms, bath, porch; 1 large front room; private bath; kitchenette; completely furnished; adults.

HOLMEAD PLACE NW., 3417—Bright room, adjoining bath; $15 per month; family of adults. Adams 1846.

IRVING ST. NW., 1356—Convenient location; attractive front room; for 1 or 2; plenty hot water; near bath; close 2 car lines.

IRVING ST. NW., 513—Nicely furnished room; for young man; next to bath. Mr. Morris, 5:30 to 9 evenings.

K ST. NW., 1627—Near Carlton Hotel. Attractive home; single or double rooms; private or semiprivate bath; men only.

KANSAS AVE. NW., 3615—Large front room or medium sized; next bath; 2 car lines, bus. Col. 3275-W.

LAMONT ST. NW., 1820—Attractive room with bath in private home. Call after 5 p. m.

M ST., 1404—Thomas Circle. Large, newly decorated room, 2d floor; 2 closets; also single front room, $5 per week.

M ST. NW., 1329—Convenient location; large second-floor front room overlooking Thomas Circle, $17 month; also room, $15.

MASS. AVE. NW., 1414—Attractive double and single rooms, running water in double room, delicious home-cooked meals.

MASS. AVE., 1313 (Thomas Circle)—Five baths; steam heat; parlor; phone; central; ten minutes' walk downtown; unlimited parking.

MT. PLEASANT ST. NW., 3122 — Nicely furnished room; in private family; convenient to bath; unlimited phone service.

ONTARIO RD. NW., 2510—Southern exposure rooms, with kitchen privileges; also sunny basement room for mechanic. Columbia 4875.

RHODE ISLAND AVE. NW., 1317 (apt 502)—Most desirable front, southern exposure, semiprivate bath; small family; prefer young employed lady.

SIBLEY AVE., 19—Hyattsville, Md. Rooms, furnished or unfurnished; light housekeeping if desired; board optional.

TWO large rooms and kitchenette, $8.50 weekly; two double beds; clean house; no children. 618 3d st. nw.

WARREN ST. NW., 3815—Large, bright front room, southern exposure, plenty of heat, hot water; private family; gentleman only. Phone Cleveland 6149-J.

5TH ST. NW., 1123—One or 2 large rooms; housekeeping; back porch; plenty heat, hot water; all modern. Metro. 5723.

718 MARIETTA PL. NW.—Three large rooms and bath, back porch; housekeeping; 2 blocks from both car lines; new home; modern improvements; reasonable. See any time.

10TH ST. NE., 640—2d floor furnished room, hot-water heat, electric lights, next to bath.

11TH ST. SW., 315—Second floor; desirable light room, near bath; modern improvements; newly painted and papered; private; reasonable.

12TH ST. AND MASS. AVE. NW.—New Berne, Apt. 23. Attractive room in apt. with refined girls; home privileges. Dist. 7043.

1225 13TH ST. NW.—Two lovely housekeeping rooms; second floor, adjoining bath; also other rooms; reasonable.

13TH ST. NW., 3822—Near 14th st. and Park rd. Lovely double and single front rooms; "where you can be at home;" ideal location. Adams 4587-J.

13TH ST. NW., 903—Opposite Franklin Park. Walking distance downtown; single and double; gentlemen; reasonable.

14TH ST. NW., 3926—Large front room; nicely furnished; private family; garage if desired.

16TH ST. NW., 1846—Small room, adjoining bath; continuous hot water; also large room; gentlemen.

1867 KALORAMA RD.—Colonial mansion; attractive single or suite rooms; private or semiprivate bath; see to appreciate.

23D ST. NW., 918—Warm, bay-window room, next to bath; full size bed; owner's home; gentlemen; phone.

3102 RODMAN ST. NW.—Single, double room, with use of kitchen; near Bureau of Standards; block from car. Call after 5.

3206 19TH ST. NW.—One or two large rooms, private bath, third floor; gentlemen or married couple employed. After 4:30. Columbia 9289.

CENTRAL—Two beautiful first-floor rooms, bath, large closet; abundant heat; exclusive, homelike; $45, $30; adults; references. 1626 17th.

DOWNTOWN—Beautiful south-front (5 windows); well-furnished living-bedroom or twin beds; or living room (fireplace); bedroom, bath; or 2-room housekeeping apartment; service; refs. 1717 De Sales.

DUPONT CIRCLE—1828 19th st. Desirable room, with running water; connecting bath; reasonable; convenient.

FIRST FLOOR—Large studio apt., well furnished, 2 baths, modern, fireplace, garage, phone service; reasonable. Dec. 0541.

LARGE room with board in private family; room fitted for two if desired. Phone North 3452-J.

NEAR Shoreham and Wardman Park hotels; beautiful room; next bath; all conveniences; gentleman; $25. Col. 6746.

OVERLOOKING IOWA CIRCLE, 1511 13th—Well-kept quiet home; large front room; back, $20; single front, $15.

PRIVATE FAMILY—Nice outside rooms in apt. bldg.; suitable for young couple; breakfast privileges if desired. West 2521.

STUDIO APT.—Two large rooms, well furnished, nonhousekeeping, modern, private bath, fireplace, phone service; reasonable. Dec. 0541.

VICINITY Park rd. and 14th st. nw. (1348 Oak) Large, attractive front room. $20. Columbia 1527-J.

727 20TH ST. NW.
TWO BEDROOMS, PRIVATE BATH; FOR TWO QUIET LADIES.

1111 11TH ST. NW.
DOWNTOWN; CLEAN, SINGLE AND DOUBLE ROOMS; TWIN BEDS; $3.50 UP.

A ST. SE., 704
SINGLE SOUTH-FRONT ROOM; EVERY CONVENIENCE; FINE HOME.

WINSTON HOTEL
FACING CAPITOL, PENN. AVE.
116 1st St. NW.—Rooms, weekly; 2 rooms, bath, $15. Hotel service. Cheerful rooms. Delicious food. Coffee Shop.

MERRILL MANSIONS.
1361 Fairmont st. nw., top of hill; 14th st. car; 1 or 2-room suites, with or without bath, completely furnished; linen and maid service optional; day, week, month; $7, $10, $12, $15 week.

Rooms—Unfurnished 135

E ST. NE., 508—5 rooms, bath, flat second floor; electricity; good location, near station, postoffice.

NEAR EAST CAPITOL—Two large front rooms; heat, gas, electricity included; $30. 109 4th st. ne.

9TH ST. NW., 4409—Two unfurnished front rooms, light housekeeping; reasonable; private home; adults only.

Real Estate for Rent

Apartments, Furnished 137

KILBOURNE PL., 1703 (near Mt. Pleasant st.)—2 rooms, kitchen, bath, screened porch; davenport suite in living room; storage facilities; gas and electricity furnished; $60. Call or phone after 1 p. m.

We Locate You Without Charge. Furnished apts., rooms or houses. GIBSON RENTAL BUREAU. 1427 Eye st. nw., Room 302. Dist. 7885.

LET OUR AUTO DRIVE YOU FREE to best selection of apts. in city. Furnished or unfurnished; lowest rates. BASKIN CO., 1424 K N.W., NAT. 8437.

FUR. APTS. LOW RATES
Five-minute ride downtown; leading apt. group in city; acres of ground, cafe, elevator, phone, splendid lobbies; view over city, largest rooms, halls, closets, porch, balconies, tile baths; most for the money; 2 to 4 room apts., $55 up. Columbia 7744.

Apartments, Unfurnished 138

CONN. AVE. AT PORTER ST. (The Monterey)—Corner building in Cleveland Park section; all apartments newly renovated; 2 rooms, kitchen and bath, $57.50; 3 rooms, kitchen and bath, $77.50; elevator, Frigidaire on house current; porches; resident manager. H. G. Smithy Co., 1418 I st. Natl. 5904.

H ST. NE., 48—Three and 4 rooms, kitchen and bath, $30 and $35. Met. 6160. W. W. Drury, Nat. 8242.

KALORAMA RD., 1816 (The Kalorama Apts.)—Bungalow apt., 7 rooms, 2 baths, screened-in sleeping porch; Frigidaire on house current; $90. H. G. Smithy Co., 1418 I st. Natl. 5904.

MERIDIAN MANOR—1424 Chapin st. nw. Fireproof bldg., elevator service, incinerator, tile baths and showers, electric refrigeration on house current; 2 rooms, kitchen, furnished dinette and bath, $55 to $67.50; resident manager. Randall H. Hagner & Co., 1321 Conn. ave. nw.; Decatur 3600.

OTIS PL. NW., 1017—Two rooms, sleeping porch, kitchenette, bath; gas and electricity; housekeeping; $40 month; adults.

8TH ST. SE., 4—2 rooms, kitchen, bath; unfurnished; $25; 2 rooms, kitchen, bath; furnished; $30. Linc. 6110.

ATTRACTIVE front apt., 1445 Park rd., 3 rooms, reception hall, dressing room, kitchen, dinette, bath. Adams 3451.

DOWNTOWN LOCATION, 1117 Vt. ave.
1 room, kitchen and bath; electric refrigeration; $37.50 to $45.00.
Resident Manager on Premises.
TYLER & RUTHERFORD, INC.,
1520 "K" st. nw. National 0475.

WAKEFIELD HALL
Pot. 5524. 2101 N. H. Ave.

THE SAVOY
2804 14th Street N.W.
See These Apartments TODAY!
MORE ROOM—LESS MONEY
5 Large Rooms
Hall and Bath
Attractive Lobby
24-Hour Elevator Service
OPEN AND LIGHTED UNTIL 9 P.M.
See Resident Manager

2701 Conn. Ave. N.W.
CORNER WOODLEY ROAD.
Exceptionally fine location. 2 rooms, kitchenette and bath to 4 rooms, kitchen and bath; some with porches, $52.50 to $135. 24-hour elevator and switchboard service.
Electric Refrigeration.

The St. Albans
2310 CONN. AVE. N.W.
South End Conn. Ave. Bridge.
The most wonderful location in Washington overlooking Rock Creek Park and the Million Dollar Bridge; 4 rooms and bath, and 4 rooms and 2 baths.
Electric Refrigeration.
24-hour Elevator and Switchboard Service.
Very Reasonable Rent.

BLISS PROPERTIES
Ownership Management
35 B St. N.W., or
1401 Fairmont St. N.W.
Phones Lincoln 1860 or Adams 8464

THE BELVEDERE
1301 MASS AVE. NW.
Very Desirable Downtown Location.
2 rooms, kitchen, bath and porch..........$62.50 to $67.50
Electrolux Refrigerators—Showers in All Baths. Resident Manager.

THE RANDOLPH
CORNER 14TH AND RANDOLPH
2 rooms, kitchen and bath...$50.00
Frigidaire.

1361 IRVING ST. N.W.
VERY REASONABLE RENTALS.
2 rooms, kitchen and bath, reception hall and porch. Newly decorated.
Frigidaire on House Current.
Near Market and 14th St. Car Line.
Janitor on Premises.

1737 N. H. AVE. N.W.
SMALL EXCLUSIVE BUILDING.
3 rooms, kitchen and bath.
Free Frigidaire.
See Janitor on Premises.

THE HARFORD
1315 CLIFTON ST. NW.
Apt. 33, 3 rooms, kitchen, bath and pantry..........$63.00
Apt. 22, 4 rooms, kitchen and bath..........$73.00
Frigidaire Free.
Exceptionally Large Rooms.
Janitor on Premises.

WEAVER BROS REALTORS
WASHINGTON BUILDING.
DISTRICT 9486.

The Cortland
1760 EUCLID ST. N.W.
Highly desirable and comfortable apts. Bachelor apt., 1 room and bath, $35; 5 rooms and bath, $75 to $100. Electric refrigeration; 24-hour elevator and switchboard service.

2800 Ontario Rd. N.W.
CORNER LANIER PLACE, NEAR PARK.
Just 2 blocks from the intersection of 18th St. and Columbia Road.
Our rental agent on premises will show the best appointed apartments of 5 and 6 rooms in Washington for the money. See them and be convinced.

BLISS PROPERTIES
Ownership Management
35 B St. N.W., or
1401 Fairmont St. N.W.
Phones Lincoln 1860 or Adams 8464

The Washington Post maintains the most modern telephone equipment for the convenience of Classified advertisers.

Apartments, Unfurnished 138

BEACON APARTMENTS.
1801 Calvert st.
Reasonable Rent.
1 room and bath to 5 rooms, kitchen and bath.
Apply Resident Manager.

THE BRADFORD
1800 K St. NW.
1 room, kitchen and bath.
2 rooms, kitchen and bath.
Furnished or Unfurnished.
Ideal location.

1418 14TH ST. N.W.
4 Rooms and bath.
$42.50.

904 10TH ST. N.W.
Apt. 2. 4 rooms and bath.
$37.50.

1406 P ST. N.W.
4 rooms, semi private bath.
$30.50.

American Security & Trust Co.,
Real Estate Dept.,
15th and Pa. Ave. N.W. Nat'l 4815

The Victoria
S.W. CORNER 14TH AND CLIFTON.
Fine Location, Splendid Service.
3 rooms and bath to 6 rooms and bath, some have porches, $45.00 to $75.00.
Electric Refrigeration.

Falkstone Courts
1401 FAIRMONT ST. NW.
Most convenient and economical location in city; spacious and attractive lobby, 24-hour elevator and switchboard service. 3 rooms and bath to 5 rooms and bath $50 to $90.
Electric Refrigeration.

BLISS PROPERTIES
Ownership Management
35 B St. N.W., or
1401 Fairmont St. N.W.
Phones Lincoln 1860 or Adams 8464

THE BOND APTS.
1330 N. H. AVE.
NEAR DUPONT CIRCLE
One room, reception hall, large dressing room and bath, $30.50 and $35.00. Two rooms, reception hall, dinette, kitchen and bath, $57.50 to $62.50. Free refrigeration; 24-hour elevator service. Resident manager. Pot. 2358.

THE ALTON
1445 PARK RD. (Corner Apt.)
Two large rooms, reception hall, large dinette, kitchen and bath, $65.00. One large room, large dressing room, kitchen, dinette and bath, $45.00. Three large rooms, reception hall 24x7, large dinette, kitchen and bath, dressing room, front apt., southern exposure, also northern; sunny all day, $79.50. Free refrigeration; 24-hour elevator service. Near cars, stores, theaters and everything. Resident manager. Adams 3451.

THE PARKWELL
NEAR 14TH ST. & PARK RD.
3500 13TH ST. NW.
Two big rooms, reception hall, kitchen, dinette, large dressing room and bath, $57.50 to $65. Free refrigeration; 24-hour elevator service.

Rental Agents on Premises
Ownership Management
BOND PROPERTIES

CAVANAUGH COURT
1526 17th St. N.W.
Beautiful corner apartment of two rooms, kitchen and bath, with Frigidaire; good condition. Rental only $52.50.
Allan E. Walker & Co., Inc.
913 15th St. NA. 2690

SHANNON & LUCHS RECOMMEND

1921 KALORAMA RD.
(Northeast Corner 20th st.)
2 Rooms, Kitchen and Bath to 5 Rooms and 2 Baths.
Secretarial Telephone Service.
2 Elevators (Operator Controlled).
Refrigeration on House Current.
Manager on Premises.

PARK TOWERS.
2440 16th st.
1 Room and Bath to 6 Rooms, 2 Baths and Porch.
Telephone Switchboard.
3 Elevators (Operator Controlled).
Refrigeration on House Current.
Manager on Premises.

900 19TH ST. NW.
1 Room, Kitchen and Bath.
Some with Porches.
$40.00 to $62.50.
Refrigeration on House Current.
Switchboard and Elevators.
Manager on Premises.

THE GREENBRIER.
1107 16th st.
3 Rooms, Pantry, Kitchen and Bath.
Elevator—Electric Refrigeration.
Manager on Premises.

1835 16TH ST. NW.
3 Rooms, Bath and Porch.
Refrigeration on House Current.

THE RADNOR.
2901 16th st. nw.
1 Room and Bath, $40.00.
5 Rooms, Bath and Porch, $95.00.
Refrigeration on House Current.
Elevator.

2530 QUE ST. NW.
(Just Across the Bridge.)
3 Rooms, Kitchen and Bath, $62.50.
Electric Refrigeration.

NEWTON HALL.
1417 Newton st. nw.
2 Rms., Din. Alc., Kit. and Bath, $60.00 to $65.00.
Refrigeration on House Current.
Manager on Premises—Elevator.

1321 BELMONT ST. NW.
2 Rooms, Kitchen and Bath. $47.50

1717 COLUMBIA RD.
1 Room, Kitchen and Bath, $40.00.
3 Rooms, Kit. and Bath, $65.00.
5 Rooms and Bath, $75.00.
Refrigeration on House Current.

THE WAVERLY.
1906 N st. nw.
1 Room, Kitchen and Bath, $40.00.
Refrigeration on House Current.

4506 GEORGIA AVE.
2 Rooms, Kitchen and bath, $52.50.
Refrigeration on House Current.

5524 8TH ST. NW.
(Cor. Longfellow st.)
2 Rooms, Kit. and Bath, $45.00.

1619 30TH ST. NW.
2 Rooms, Kitchen and Bath, $40.00.
3 Rooms, Kitchen and Bath, $50.00.

3222 WISCONSIN AVE.
(Near Macomb st.)
2 Rooms, Kitchen and Bath, $37.50.

THE CLIFTON.
1336 Mass. ave. nw.
1 Rooms and Bath, $80.00.
4 Rooms and Bath, $85.00.
Doctor's suite, 2 Rooms, Bath, $50.

49 T ST. NW.
4 Rooms, Bath and Porch, $40.00.

THE RAMONA.
676 4th st. ne.
3 Rooms, Kitchen and Bath, $42.50.
4 Rooms, Kitchen and Bath, $45.00.

THE POWERS.
1417 MASS. AVE. SE.
4 Rooms and Bath..........$35.00

1227 M ST. NW.
1 Room, Din. Alc., Kit., Bath, $45.

SHANNON & LUCHS
Managing Agents
1435 K STREET. NA. 2345.

2540 MASS. AVE. N.W.
MOST EXCLUSIVE APT. RESIDENTIAL SECTION.
8 rooms (4 bedrooms), 3 baths, living room, drawing room, dining room, kitchen and pantry, 2 porches. Attractively arranged for entertaining. Garage and service available in building. $300 month. Phone North 7236.

DESIRABLE downtown apartments, three and four rooms and bath. Low rent. Inquire Zager & Salus, 920 New York ave.

You Will Enjoy Living at
The CAVALIER
3500 14th St. N.W.
Apartment suites of living room, bedroom, dinette, kitchenette and combination tub and shower bath available for immediate ocupancy at rentals of
$115 to $125 Monthly
Some of these apartments have Murphy In-a-Door beds, in living rooms and are very comfortable for four persons.
A Few Unfurnished Apartments Available.
Complete Hotel Service, Excellent Dining Room, Beautifully Appointed Lobby.
MILLARD T. GRINDER, *Manager* Phone Columbia 3600

The Comforts and Privacy of a Home With the Advantages of an Exclusive Hotel

The FAIRFAX
2100 Massachusetts Avenue N.W.
Here you may enjoy all the comforts of a private home plus the many privileges and advantages of a first-class hotel. The Fairfax will appeal particularly to those who appreciate fine things and are accustomed to the very best.
Apartments of various size are now available either furnished or unfurnished at moderate weekly, monthly or yearly rentals.
Reservations Are Rapidly Being Made. Your Immediate Inspection Is Invited.
Also transient rooms $3.00 per day up.
Excellent Cuisine Complete and Continuous Hotel Service
CHARLES P. GAY, *Mgr.*
POTOMAC 4480

APARTMENTS
Reasonably Priced Well Located
EXCELLENT CONDITION

2920 Ontario Rd.
3 rooms, kitchen and bath, $65.
Electric refrigeration.
Resident Manager on Premises

758 Sixth St. S.E.
3 rooms, kitchen and bath, $40.

1731 H St. N.W.
5 rooms, kitchen and bath, $60.

1418 W St. N.W.
3, 4 and 5 rooms, kitchen and bath, $42.50, $50.

2605 Adams Mill Rd.
2 and 3 rooms, kitchen and bath, $55.

1809 Belmont Road
2 rooms, kitchen and bath, $45 to $47.50.

1424 W St. N.W.
4 rooms, kitchen and bath, $40.

For Colored
1715 Oregon Ave.
2 rooms, kitchen and bath, $50.

National Mortgage & Investment Corp'n.
1004 Vermont Ave. National 5883

Business Places for Rent 139

18TH ST. NW. (near Washington Medical Bldg.)—Large room, suitable for beauty parlor or barber shop; reasonable rent. For particulars phone District 0392.

69 H ST. NW.
Store and 7 rooms and bath..........$50.50
ALLAN E. WALKER & CO. INC.
913 15th St. National 2690.

1110 14TH ST.—Store equipped for lunchroom, $150 per month.
TYLER & RUTHERFORD, INC.,
1520 K st. nw. National 0475.

Houses for Rent, Furnished 141

MASS. PARK SECTION—3433 34th st. nw. Attractive; 10 rooms, 2 baths; beautifully landscaped gardens. Clev. 0617.

WESLEY HEIGHTS, $200 MONTH.
3021 45th st.—Strictly modern, beautiful home; 7 rooms, servants' room; lovely garden. Phone Natl. 7720, Br. 104, Mr. McCord. After 4:30, West 2416.

Houses for Rent, Unfurnished 142

1ST ST. NW., 5615—Large, fine old home; 11 rooms, 2 baths; hot-water heat; beautiful, spacious grounds and trees; 4-car garage; $75. Georgia 2909.

2036 2D ST. NE.
6 rooms, bath; hot-water heat, electricity; 2 screened porches; rent, $52.50.
NATIONAL 1092.

2410 10th ST. N.E.
Half block south R. I. ave. Six rooms, bath, large sleeping porch, built-in garage; $65. Completely redecorated.
WEAVER BROS., INC., Realtors,
Washington Bldg. District 9486.

RENT $50
Desirable 6-room and bath house with built-in garage; excellent condition; convenient to Union Station and city postoffice.
SEE MR. WEDDING
BOSS & PHELPS
1417 K St. N.W. National 9300.

1321 13TH ST. NW.
11 rooms and bath.
$85.00.

1532 22D ST. NW.
11 rooms, 3 baths.
$100.00.

1333 L ST. NW.
10 rooms and bath.
$85.00.

916 PA. AVE. SE.
6 rooms and bath.
$43.75.

AMERICAN SECURITY & TRUST CO.
Real Estate Dept.
15th St. and Pa. Ave. NW. Nat'l 4815.

Offices, Studios for Rent 143

DESK SPACE—Moderate rental; nicely furnished. 713 Denrike Bldg.; District 1619. Mr. Hollidge.

1700 EYE ST. N.W.
OPPOSITE FARRAGUT PARK.
Two choice, large, bright and airy, single rooms available in this very attractive building for desirable tenants. Rent reasonable.
WAGGAMAN & BRAWNER, INC.
1700 Eye St. Met. 3800.

COLORADO BUILDING
14TH AND G STS. N.W.
A few single rooms and suites for lease to desirable tenants. Reasonable rents. Apply to MANAGER'S OFFICE, SUITE 326.

OURAY BUILDING
8th & G Sts. N.W.
Several suites and single rooms. Especially suitable for lawyers, patent attorneys or commercial agencies. Apply Supt. in building or Frank P. Leetch, agent, 624 COLORADO BUILDING, 14TH & G STS. N.W.

THE BOND BUILDING
14th and New York Ave.
A DISTINCTIVE OFFICE BUILDING FOR A DISTINCTIVE CLIENTELE.
A few single rooms and suites available at reasonable rentals.
THOROUGHLY MODERN—FIREPROOF.
MANAGER, ROOM 412.

1624 H ST. N.W.
Southeast Corner 17th and H Sts.
First floor, 3 large rooms, suitable for offices or business.
Second floor, 3 rooms (28x30), $32.50 each.
WM. CORCORAN HILL CO.
10 Jackson Place. District 1283.

ALBEE BUILDING
Cor. 15th & G Sts.
Opposite the Treasury.
A WIDE variety of suites and single rooms at very moderate rentals. Some of the unusual features are . . . Complete 24-hour service. Vaults in every room. Lavatory with hot, cold and ice water in every room. Western Union and Postal Telegraph call service.
Shannon & Luchs, Inc.,
Managing Agents
1435 K St. Nat. 2345

Suburban, Country for Rent 146

NORTH BRADDOCK, VA.—62 Washington ave. Exclusive section; bungalow, 6 rooms; modern; attractively furnished; garage; close by George Mason High School, churches, stores, bus and car line; $55. Phone Alexandria 308 or 2084.

Houses for Sale, Unfurnished 153

HOW to be your own landlord; $200 cash, $46 month. Fulton R. Gordon, Peoples Insurance Building, District 5231; evenings, Cleveland 4571.

QUEBEC ST. NW., 766—Modern home; 6 rooms, tiled bath; new gas range; kitchen covered with inlaid linoleum; splendid condition; newly decorated throughout; sacrificed for quick sale; owner-to-buyer proposition. Apply 4314 New Hampshire ave. nw.; phone Adams 3079.

West of 14th St., $10,950.
Semidetached, 8 rooms, 2 baths. Here is a real bargain in a practically new home, exceptionally cheerful and bright rooms with 3 exposures; first floor contains large living room, dining room, breakfast room and kitchen, equipped with Electrolux refrigerator; second floor, 4 bedrooms, 2 baths, fully screened and weather stripped, with splendid rear yard. Due to a recent exchange I am able to offer this immaculate home at this unusual price. Call at once to inspect. Mr. Irby, Natl. 8744, or Adams 6836.

BIG BARGAIN—VACANT.
327 K STREET N.E.
Price, $6,950
7 rooms and bath, attic, hot-water heat, electricity.
C. F. WARING,
1416 F St. NW. National [illegible]

ACTUALLY
$9,150
The Greatest Home Value in Washington
Semi-detached brick . . . 6 large, sunny rooms . . . 3 porches . . . cedar closets . . . hardwood floors . . . tiled bath . . . Frigidaire . . . built-in garage . . . every modern feature.
A home you'll be proud to own—a neighborhood you'll be proud to live in.
COOLEY BROS.
Tower Bldg. Natl. 9240
Evenings, Cleve. 4606

Wanted Houses—Real Estate 162

WE CAN SELL
ANY PROPERTY—ANYWHERE IN THE CITY, IF IT IS PRICED TO SELL.
Call, Phone or Write
LOUIS P. SHOEMAKER,
1407 New York Ave. Natl. [illegible]

WEDNESDAY MORNING — The Washington Post. — NOVEMBER 19, 1930

NEWS OF LATEST HAPPENINGS IN MARYLAND AND VIRGINIA

WIFE ASKS DIVORCE FROM ARMY OFFICER

Mrs. Vivian C. Johnson Files Action in Prince Georges County.

DESERTION IS CHARGED

William H. Johnson, a captain in the Army, stationed at Honolulu, is sued for divorce by his wife, Vivian C. Johnson, in a bill filed yesterday in Prince Georges County Circuit Court. Mrs. Johnson claims that he deserted her in the Hawaiian city in 1927, and refused to live with her after that.

The couple were married in Washington in 1920 and have no children. The woman asks absolute divorce. J. Wilson Ryon and Albert R. Hassall appear as attorneys for her.

Alleging that his wife left him to return to her former husband, and then left the other man for a third, Albert H. Bloom, of Hyattsville, filed suit for absolute divorce in the same court. The couple were married in August 1929, and the wife deserted him two months later, the man says. He asked a divorce on the grounds of infidelity.

To permit the erection of a barbecue stand in Brentwood, the board of county commissioners yesterday changed the zoning of two lots in that town. They are lot 45A and 25 Island avenue near the bridge, over the Northwest branch. The tract befest frontage of lot 44A, on Rhode longs to Frank H. Baden.

The change was the result of a compromise between Bird H. Dolby, Baden's attorney, and the Park and Planning Commission. Baden had asked the change for five lots, numbered from 44A to 45 A, and the commission had disapproved the change. They agreed, through the chief engineer, Irving C. Root, to a partial granting of Baden's request.

The board of commissioners also appointed two examining bodies to inquire into the necessity for two county roads which have been requested. Guy Trueman, William Long and Edward Woods will consider the proposed road to the Bradbury Heights School and report on the advisability of having the county take over the rough gravel road established by the contractor who built the new structure.

The other examiners will consider a new road from the Baltimore boulevard through Columbia Heights, a distance of about 1 mile. They are George N. Palmer, W. W. Bowman and H. A. Friday.

George T. Sellers and Leo Gosnell were appointed constables by the board. Both appointments were to fill vacancies. Sellers takes the place of B. F. Brown, of Laurel, who was killed in an automobile accident last summer. Gosnell replaces George Winters, of Piscataway, who recently died.

Stabbed with a pitchfork during the course of a fight at the Bowie Race Track yesterday, Jack Coleman, colored, of Rhode Island avenue near Sixth street, was brought to a Washington hospital. Although the tines of the instrument went all the way through his body, and he received a bad cut on his head, he was allowed to go home after treatment.

Coleman and the other colored man, who escaped, were both employed by the Leroy Gentry Stables, where the fracas took place. The injured man was brought to Washington by the Prince Georges County rescue squad.

A delegation of 16 persons from Meadows, Md., appeared yesterday before Nicholas Orem, county superintendent of schools, to ask the erection of a modern, two-room school at that place. They were headed by Robert M. Hardy.

They were told by Orem that he had no power to locate new school buildings, and he advised them to take their request to the county board of education. He also told them that he doubted the advisability of building a small school there when consolidation of schools was gaining favor with progressive school boards all over the country. He also pointed out that the town had had no gain in school population in the last seven years.

By consolidating the schools of the county, Orem said later, $25,000 a year could be saved in operating costs and the children could be in smaller teaching groups and have better instruction. This yearly saving would be sufficient to wipe out the deficit which now faces the board, due to a large building program and the necessity for employing extra teachers.

This deficit has been reduced from about $13,000 to $10,000, he said, by the most rigid economy. Several materials which have been needed by the system have not been bought, accounting for the drop.

Hickory Grove School had the highest attendance rating of all the one-room schools in Prince Georges County during the month of October, with an average of 99.9 per cent. Accokeek and Pine Grove were tied in the two-room schools, each having 98.4 per cent.

Among the larger graded schools, the one at University Park led the list, the attendance there being 98.2 per cent perfect. Oxon Hill was first among the high schools, having an average of 99.1 per cent.

Comparative figures for the State for the month of September, published yesterday, show that Prince Georges county had the highest attendance of any in Maryland in their elementary schools, and was third in the high schools.

Well in Annapolis Aids Water Supply

New Source Will Give 1,000,000 Gallons Daily.

Special to The Washington Post.

Annapolis, Md., Nov. 18.—With the completion of a well, drilled to a depth of 240 feet and which will produce 1,000,000 gallons of water daily, the alarm over the water shortage in Annapolis has been removed. Meanwhile, Mayor Quenstadt is advising the Naval Academy authorities of the purpose of the city to remove the connection with the academy mains. For about two months the city has been receiving 200,000 gallons of water daily from this source. The mayor has addressed a letter to Rear Admiral Samuel S. Robison, superintendent, expressing the city's gratitude for the cooperation.

Rains of the last several days have greatly augmented the water supply coming from the feeding streams, and with the operation of the well near at hand the storage basins and main reservoir will be at full capacity.

BIRTHPLACE OF AMERICAN TRADE IS ENSHRINED

Associated Press Photo.

The old customs house at Yorktown, Va., built in 1706, has been made a national shrine, after its restoration by Mrs. Arthur Kelley Evans, of Atlanta and Hot Springs, Va. Gov. John G. Pollard, of Virginia (center, wearing derby), made the dedicatory address at the ceremony.

BAPTISTS REELECT PORTER MODERATOR

Columbia Association Opens Three-Day Annual Meeting at Grace Church.

ADDRESSES ARE HEARD

The Rev. Samuel Judson Porter, pastor of the First Baptist Church, was reelected moderator of the Columbia Association of Baptist Churches at the opening of the three-day annual meeting at the Grace Baptist Church yesterday.

The association, numbering 27 churches, with a membership of 15,667 in the District, nearby Maryland and Virginia, also reelected William W. Everett as vice moderator for the second successive term, and S. G. Nottington was reelected clerk.

Plans for early construction of a Sunday school building as the first unit of a Baptist Church to be erected in Silver Spring, was announced by W. W. Everett, as chairman of the executive board of the association. He pointed out that the congregation of 104 members, with the Rev. J. Wesley Loftis as pastor, will continue to meet in the theater there until the new structure is completed.

Announcement was made also that the new Baptist orphanage, in construction at Bethesda, to house 80 boys and girls now at the orphanage in Brookland, will be ready for occupancy during the early part of next year. Dr. H. W. O. Millington, executive secretary of the association, reported satisfactory growth of the Baptist Bible school established last month in Waddell Hall, on Eighth street between G and H streets northwest.

Various Baptist pastors addressed the group, including the Rev. John E. Briggs, of the Fifth Baptist Church; the Rev. E. Hez Swem, of the Centennial Baptist Church; the Rev. F. W. Johnson, of the Grace Baptist Church; the Rev. Dove G. Johnson, of the National Baptist Church; the Rev. N. M. Simmonds, of the Highlands Baptist Church; the Rev. William S. Abernethy, of Calvary Baptist Church; the Rev. Hugh T. Stevenson, of the Bethany Baptist Church; the Rev. John Compton Ball, of the Metropolitan Baptist Church; the Rev. Austen K. deBlois, president of Eastern Theological Seminary, Philadelphia, and the Rev. C. B. Austin, pastor of West Washington Baptist Church.

Added Water Supply Sought.

Frostburg, Md., Nov. 18 (Special).—A conference was held in Baltimore today by representatives of the Frostburg municipality with Abel Wolman, chief sanitary engineer of the State Health Department, to determine a plan for a more adequate water supply. The committee was composed of Mayor Fred Crowe, State Senator William A. Gunter, who is city attorney; City Engineer Maxwell Mathias and Water Commissioner John J. Rodda.

Danville Expects Federal Mediator

Secretary of Labor Davis Still Defers Statement on Textile Strike.

Special to The Washington Post.

Danville, Va., Nov. 18.—No further light was shed here today on reported activities of the Federal Government regarding the Danville textile strike and for the second time James J. Davis, Secretary of Labor, deferred his anticipated statement. Neither was it known to union representatives whether or not the strike was touched on at today's Cabinet meeting by either Mr. Davis or Secretary Lamont, of the Department of Commerce, who conferred for some time on the subject yesterday. The belief, however, here is that Commissioner of Conciliation Hugh Kerwan, of Washington, will be sent to Danville to try to meet the spokesman of the Dan River Mill management for a conference.

C. H. Edwards, chairman of the Alta Vista Red Cross Chapter's relief committee, today issued a prepared statement denying that efforts had been made to secure jobs for idle textile workers of that town in the Danville mills, as charged by the local union. He stated that it was true that since there is small prospects of the Alta Vista cotton mills reopening any time soon that the workless people who have been subsisting on Red Cross charity had been admonished to secure work "elsewhere" as promptly as possible.

The county grand jury today indicted five union members for unlawful assembly and with violating the terms of an injunction issued early during the strike by Judge Turner Clement. Two nonunion workers were fined in the local police court today for promiscuously firing revolvers in their back yards.

Hallie Norris Is Dead; Widely Known Teacher

Special to The Washington Post.

Charlottesville, Va., Nov. 18.—Miss Hallie Norris, widely known teacher, died suddenly yesterday afternoon at the home of her sister, Mrs. Elmo M. Hammond, south of the city. Funeral services were held at 3:30 o'clock this afternoon, conducted by the Rev. Dwight M. Chalmers, of the Presbyterian Church. The body was taken to Washington for cremation.

Miss Norris was the daughter of Robert W. and Maria Ann Magee Norris. Though born in Ohio, most of her early life was spent in Iowa. She was a graduate of Drexel Institute, Philadelphia, and for a number of years was the head of the Lillian Massey Institute of Household Arts in Toronto, Canada. Besides Mrs. Hammond, Miss Norris is survived by three brothers, Fred Norris, of Mason City, Iowa; Ernest Norris, of Seattle, Wash., and Lynn Norris, of Los Angeles, Calif.

Lynchburg Woman Dies.

Lynchburg, Va., Nov. 18 (Special).—Mrs. Annie Feagan, widow of George W. Feagan, of Amherst County died at Memorial Hospital here yesterday. She was a member of Elon Baptist Church. Mrs. Feagan is survived by seven children.

FAIRFAX HIGHWAYS PERILOUS, PROTEST

Beautification Work Has Made Roads Dangerous When Wet, Claim.

LODGE OFFICERS NAMED

FAIRFAX BUREAU OF THE POST,
P. O. Box 245, Fairfax, Va.
Phone Clarendon 2324-W-2.

Motorists using the Washington-Richmond highway in Fairfax County below Alexandria are long and loud in their criticism of Virginia's program of highway beautification. Recently the forces of the State highway department ployed the shoulders of the road alongside of the paved surface and spread topsoil, fertilizer and grass seed on the plowed shoulders. The soft soil, coupled with the recent rains, has made the road exceedingly dangerous and slippery. The shoulders are torn up by unlucky motorists, who slide off the paved surface, and gangs of workmen have been kept busy trying to keep them level.

Many collisions have occurred, causing at least one fatal accident, that in which Nathan Mills, of Hoadley, Va., was killed last Saturday morning when the truck on which he was riding skidded into a tree. Numerous autos have been stuck in the mud lining the road, many requiring towing to regain the hard surface. Motorists claim that this condition will exist all through the winter unless something is done to remedy it.

The State has caused warning signs to be placed all along the road calling motorists' attention to the soft shoulders, and small trees have been placed on the soft shoulders of the road every few feet as an added warning, but it has been pointed out that any one is liable to skid or swerve slightly from the pavement when the brakes are applied, especially since the road is only 18 feet wide.

The East Falls Church Citizens Association will hold its annual election of officers for the coming year at its meeting tonight at the home of Mr. and Mrs. W. T. Van Doren in East Falls Church.

Stewart Olgivie has been elected president of the Association of Protestant Sunday Schools of Fairfax County. E. G. Fenwick was elected vice president; Gordon Nicholson, secretary-treasurer; E. T. Fenwick, superintendent of teacher training; Mrs. R. E. Ankers, superintendent of elementary training, and Carrol V. Schreve, superintendent of home training.

The Young Peoples Society at Baileys Cross Roads will give a dance this evening in the school hall there.

The Fairfax District Council, No. 4, Order of Fraternal Americans, will hold its regular quarterly meeting this evening in Robey Hall at Fairfax. The Fairfax Council will also hold its meeting this evening and convene at 730 o'clock, following which the District Council will meet. W. A. Wine, of Quicksburg, Va., State president, and other State and national officials of the order will be present. A committee composed of J. Frank Swart, John C. Sisson and Stacy S. Swarrt have been appointed by the local council to take charge of the refreshments and entertainment program. Frederick W. Ebhardt, of Alexandria, deputy State president of Fairfax District, will preside at tonight's meeting.

The regular meeting of the Parent-Teacher Association of McLean will be held this afternoon in the auditorium of the Franklin-Sherman School at McLean.

The annual election of officers will be the principal order of business at the meeting of the Guild of the Neighborhood House at McLean this afternoon.

The Kenmore Council, No. 28, Daughters of America, at Andrew Chapel, has nominated the following officers for the coming year: Miss Louise Millard, councilor; C. S. Sanders, associate councilor; Mrs. Arthur Wood, vice councilor; Mrs. May Connor, associate vice councilor; Mrs. Emma Millard, conductor; Mrs. Millie Jenkins, warden; Mrs. Viola Money, inside sentinel; Mrs. Irene Caton, outside sentinel; G. Ashley Money, trustee. Representatives to the State convention to be held this year at Winchester are Mrs. Louise Burger, Mrs. Emma Millard, and S. C. Sanders with Mrs. Viola Money, Mrs. Catherine Leigh and Miss Margaret Day as alternates.

The council is planning to hold an oyster supper on December 3 in the auditorium of the old Colvin Run schoolhouse for the benefit of Virginia orphans.

The Fairfax County treasurer has arranged for his deputies to be at the Falls Church Bank all day tomorrow for the purpose of assisting the residents of that vicinity in making payment of their taxes this year.

BIRTHS, DEATHS AND MARRIAGES

BIRTHS REPORTED.

William B. and Marion M. Yates, boy.
Charles E. and Grace E. Higgs, girl.
Pillipo and Mary Cosimano, girl.
Willie T. and Annie Burton, girl.
James J. and Marie E. Mooney, jr., girl.
David H. and Gladys L. Wadlington, girl.
William A. and Mary Crevelling, jr., girl.
John B. and Vera Longstaff, girl.
William C. and Theresa O'Brien, girl.
William D. and Mary Hershberger, girl.
Guiseppe and Columbia Carlucci, girl.
Joseph J. and Elizabeth H. Blandell, girl.
Aaron and Ruby Trachtenberg, girl.
Frank R. and Elsie Wurzbacher, girl.
McW. and Lottie Jones, girl.
Elmer F. and Martha V. Richter, girl.
Norman W. and Elizabeth H. Hammett, girl.
Roger O. and Julia A. Scott, sr., girl.
Franz A. and Dorothy L. Bergmann, girl.
Fred A. and Ruth L. Burke, girl.
William E. and Pauline H. Ryon, girl.
Ralph W. and Elizabeth Lee, jr., boy.
Charles J. and Gladys Dixon, boy.
Mike and Freda Boonalis, boy.
Thomas A. and Grace Noone, boy.
Milton E. and Helen R. Groome, boy.
Arthur D. and Helen M. Kelso, boy.
Herbert and Margaret Pitts, boy.
Clifford R. and Helen A. Allen, boy.
John W. and Gladys E. Robbins, boy.
Joseph I. and Evelyn L. Wilson, boy.
Eugene J. and Irene B. Fraber, boy.
James B. and Helen A. Lovejoy, boy.
George E. and Dorothy L. Sappelear, boy.
John L. and Ivy I. Ball, boy.
Marian F. and Dorothy Underline, boy.
Joseph and Vivian Champ, girls (twins).
Walter and Viola Douglas, boy.
Charles and Sarah Thomas, jr., boy.
William and Ines Dixon, girl.
Turner and Julia Smith, girl.
Francis and Mathilda M. Scott, girl.
Emanuel F. and Buela Weaver, boy.

LICENSED TO MARRY.

Samuel Bray, 49, and Mattie Penwick, 35. The Rev. Huso Hennis.
Alfred Laforest, 24, and Eva Dent, 22. The Rev. J. J. Clarke.
Aubrey Bush, 28, and Frances Washington, 20. The Rev. Elijah Coleman.
John Brown, 25, and Paddy Brooks, 27. The Rev. C. H. Fox.
Richard Colbert, 21, and Thelma Fortune, 20. The Rev. W. H. Brooks.
Arthur Mirrich, 35, New York City, and Jane Williams, 36, New York City. Judge R. E. Mattingly.
Arthur Bricker, 25, Richmond, Va., and Audrey Hall, 21, Richmond, Va. The Rev. Wesley Eddies.
Dr. Garland Gray, 27, Robersonville, N. C., and Bertha Mayfestire, 24, Philadelphia, Pa. The Rev. John Weidler.
Michael Grune, 38, and Maude O'Connor, 26. The Rev. J. F. Fiannon.
Arthur Wright, 27, Richmond, Va., and Nannie Alcom, 27, Richmond, Va. The Rev. J. Shera Montgomery.
Charles E. Dews, 21, and Annie Banks, 19. The Rev. T. J. Sullivan.
Harry Fialkowskie, 24, and Marie Knapiewicz, 22. Judge R. E. Mattinely.
Benjamin Koenig, 19, and Margaret Portch, 18. The Rev. R. Edwards.
Leslie Weber, 26, and Lillian Deanburg, 24. The Rev. G. Silverstone.
H. M. Donald, 23, and Sarah Burton, 22. The Rev. R. F. Sopes.
Robert Ward, 21, and Dorothy Cole, 19. The Rev. B. H. Whiting.
Charles Lamb, 44, and Beatrice Morgan, 36. The Rev. J. B. Phillips.
Daniel Harris, 20, and Bertha Turner, 19. The Rev. S. Miller.
Isadore Bitterfield, 21, Philadelphia, Pa., and Rachel Rubin, 19, Philadelphia, Pa. Judge R. E. Mattinely.
James D. Coberth, 54, and Beulah Raymond, 36. The Rev. J. E. Briggs.

DEATHS REPORTED.

Manaina Hilton, 79 yrs., Emerg. Hospl.
Susanna C. Sudler, 78 yrs., 1717 Kilbourne st. nw.
Emma Cox, 75 yrs., Georgetown Hospl.
Roberta Carter, 74 yrs., 318 Mass. ave. ne.
Anne D. Beers, 71 yrs., 1332 Mass. ave. nw.
Louise H. Livingston, 70 yrs., Portner apartments.
Caroline M. Starr, 67 yrs., 3413 Wis. ave.
William E. Dyre, 66 yrs., 406 Cedar nw.
Nina Hiline, 63 yrs., 1334 Ind. ave. nw.
Annie M. Matthews, 65 yrs., 223 L st. ne.
Frederick Stebbins, 61 yrs., Walter Reed General Hospital.
Annie Pindley, 46 yrs., en route Emergency Hospital.
William J. Bryan, 54 yrs., St. Elizabeth's Hospital.
Charles H. McCarteney, 52 yrs., Garfield Hospital.
Helen Hunt, 52 yrs., Sibley Hospital.
Minor Crippen, 47 yrs., Georgetown Hospital.
Charles R. MacFarline, 42 yrs., 221 Ascot pl. ne.
Jacob Pohitun, 35 yrs., 1008 O st. nw.
Katherine Wolte, 28 yrs., Emerg. Hospl.
Betty M. Robertson, 6 months, Children's Hospital.
Infant Jane Roberts, 2 days, Gallinger Hospital.
Twins of William and Aloise Propes, 12 hours, Sibley Hospital.
Thomas Berzinwine, 65 yrs., 245 3d sw.
Jane Johnson, 53 yrs., 731 Del. ave. sw.
Edward Gibson, 50 yrs., St. Eliz. Hospl.
Mattie Davis, 42 yrs., 603 N st. nw.
Willy Broadus, 2 yrs., Children's Hospl.
Albert Davis, 6 months, Children's Hospl.
Infant of Beulah Walters, 1 day, 619 3d st. se.
Infant to Callie Atkinson, 8 hours, Gallinger Hospital.

UTILITY WITHDRAWS WATER RESTRICTION

Alexandria Company Thanks Public for Cooperation During Emergency.

RAILWAY BAN WILL HOLD

THE WASHINGTON POST BUREAU,
907 Prince St., Alexandria, Va.
Phone Alexandria 523.

The Alexandria Water Co., which had imposed drastic restrictions on the use of water on account of the protracted drought, has removed these restrictions, and announced that the normal use of water may be resumed, although users are asked to avoid waste.

The company, in the announcement, extends thanks to the people of Alexandria for cooperation in conserving the supply of water during the period of scarcity, and also extends thanks to the Mutual Ice Co., from whose artesian wells the water company has been drawing approximately 1,000,000 gallons a day. The announcement States that due to the rains the springs and streams from which the supply for the reservoir is obtained have again begun to flow, and it is estimated that there is now on hand a supply sufficient to last 60 days.

The only restriction that has not been withdrawn is that placed upon the Southern Railway Co., which was using approximately 700,000 gallons a day for its engines. The railway company for some time past has been getting water from another source of supply, and will continue to do so until conditions have returned to normal. The water company is still using water from the Mutual Ice Co.'s wells, having installed 1,500 feet of 6-inch pipe and the necessary pumping machine.

The city council, to cooperate with the water company, recently passed an ordinance forbitting the use of city water for washing automobiles, but it is understood that this ordinance is no longer in effect.

With the adoption of the constitution and by-laws submitted by Dan S. Hollenga, secretary, the organization now known as the Virginia-George Washington Highway Association was formally launched at a dinner in the George Mason Hotel Monday night presided over by Fred C. Goodnow, president of the association.

The object of the association is to have the name of U. S. Route No. 50, now known as the Lee-Jackson Highway, extending from Alexandria to Winchester, changed to the George Washington National Highway and to seek the cooperation of Federal State and local agencies in having this name apply to the highway extending to the Pacific Coast. The first meeting of the association was held in Winchester, when officers were elected.

The governing board of the association is to consist of fourteen directors, including two each from Alexandria and Winchester and two each from the counties of Frederick, Fairfax, Fauquier, Loudoun, and Clarke. The officers are to serve for one year each and are to consist of a president, vice president, secretary, and treasurer. The plans provide for the beautification of the highway and for advertising it to the motoring public as one of surpassing scenic beauty.

The association voted to invite A. A. Pickering, of Rowleburg, W. Va., to address the next meeting, it being explained that he is the prime mover in the project for changing the name of the highway.

C. Page Waller, president of the George Mason Hotel Corporation, welcomed the visitors on behalf of the hotel; Mayor Carroll Pierce extended the welcome of the City of Alexandria, and President P. C. Goodnow spoke briefly.

One of the most important meetings of the city council of the year will be that of tomorrow, when the annual budget will be adopted, and also the new tax rate fixed. There was a threatened delay in adopting the tax rate, owing to the fact that the property of the public utilities of the city has not been assessed, this coming under the jurisdiction of the State Corporation Commission. The commission has announced that efforts will be made to reach a satisfactory solution of the problem to meet the local conditions, which require that all propcrty be assessed at its actual value as sen by the board of assessors.

The present assessed valuation of the property of the utilities is approximately $2,300,000, and the city, in order that the proposed new tax rate may be applied equally to all, would require an assesment of the utilities of approximately $5,000,000, otherwise the utilities would pay much smaller taxes than heretofore.

It is expected the new tax rate will be $1.15 on each $100 assed valuation. The present rate is $2.65 per $100, but this is based on an arbitrary assessment of, in most cases, approximately one-third the actual value of the property, whereas it is now proposed to place the assessed valuation at the actual market value of the property. The proposed new rate will, it is believed, yield a slightly increased revenue to the city.

A mass meting of Episcopalians of Alexandria and this neighborhood will be held in St. Paul's Church at 8 o'clock tonight for the discussion of the plans of the Diocese of Virginia and the national church for the year 1931.

The Rev. J. Churchill Gigson, D. D., rector of St. James' Church, Richmond, and the Rev. Herbert J. Donovan, of Fairfax, will be the speakers. The Right Rev. Frederick D. Goodwin, Bishop Coadjutor of Virginia, will preside.

The congregation of the First Baptist Church has adopted the budget of the church for the coming year, amounting to $18,000. The report of the budget committee carried with it authority for the employment of a choir director and church assistant, the latter to have charge of religious education and other church activities. The matter of selecting this assistant was left in the hands of the board of deacons, who will make a report tothe congregation.

The nineteenth anniversary of the organization of Martha Washington Chapter, Order of Eastern Star, was celebrated last night in the Cameron Street Masonic Temple, with formal ceremonies staged by the past patrons and past matrons of the association, under the chairmanship of Mrs. Llewellyn F. Dyson.

The annual bazaar for the benefit of St. Mary's Catholic Church will be held in Armory Hall, beginning today and closing Saturday night, and is expected to be one of the biggest events of its kind ever undertaken by the church.

Supper will be served each evening from 5 to 9 o'clock. There will be a fancy table, a country store, candy and soft drink booths, and a bingo

THE ONCE OVER

By H. I. PHILLIPS

HELP THE POOR BOOTLEGGER.

THE bootlegging business is in a depression. Never since prohibition, according to reports, have the bootleggers had such a hard time making a dishonest living.

• • • •

Many of them are in such dire straits that they don't know where the wife's next diamond necklace is coming from.

• • • •

They are having a difficult struggle to keep the wolf from the labeling plant.

• • • •

Unless better times come very soon thousands of our best known bootleggers will have to give up their private yachts, get along with one limousine and sublease their hunting estates.

• • • •

In some cities the supply so far exceeds the demand that they have stopped cutting the liquor with water, industrial alcohol, piano polish and coloring extracts.

• • • •

During the prosperous era there was no industry that boomed more than the liquor industry. The boys didn't even have to send out salesmen. Orders poured in over the telephone and all shipments were made collect on delivery. The policy was never to give a customer an even break.

• • • •

THE only thing that flattened a consumer more than the liquor itself was the schedule of prices. If he could survive both he was a Grade A insurance risk.

• • • •

The roar of the bootleggers' trucks was loud in the land and great was the prosperity of the poison peddlers. Prices were subject to increase without notice and it was not considered cricket for a buyer to make any critical comment if he opened a bottle marked "Rare Old Farr Rye" and found it to contain raw turpentine.

• • • •

Now all is changed. "Buy now" would have been a great slogan in the old saloon days, but it is a dud as a business promoter in the alcohol industry.

• • • •

Since the market break of a year ago the customers have practically withdrawn in a body and conditions have reached a point where the bootleggers are almost ready to turn honest.

They are even ready to sell stuff in the original bottle.

• • • •

SOME of the largets bootleggers are economizing to such an extent that they have closed their art departments and are using only one design of label.

• • • •

The boys are really in a bad way. They could get a better break selling apples on street corners. If the situation gets any worse you may see the unprecedented apectacle of bootleggers in bread lines.

• • • •

And if you do, we hope the bread they get is synthetic and incorrectly labeled.

MARKED DOWN TO 35 CENTS.

The bargain book lay on the counter forlorn,
Its battered face covered with dirt;
To a very rude bookworm it said with a sigh,
"I'm not angry, but terribly hurt!"
—APHASIA.

A kindergarten teacher came upon a little waif reaching into the bowl and squeezing a goldfish and then saying, ruefully, "He don't go no more."

Possibly what the stock market needs is a theme song replacing the old one known as "I've Got a Feeling I'm Falling."

Suggestion for another business revival slogan: "Money makes the scare go!"

THE RUNNING BROAD JUMP.

"FOR EXCHANGE — Wedding and engagement ring for any stock listed on New York Stock Exchange. M-654. Inquirer office."—Philadelphia Inquirer.

MOVIE MAGAZINE.
Pictures of some
Famous stars,
Stories of their
Pas and Mas,
Girls at whom the
Sheiks all stare . . .
And a new star's
Underwear.
—L. C. OVENS.

Florida's resort men, hearing of the trouble in Havana, are probably unanimous in hoping it is nothing trivial.

(Copyright, 1930.)

Welder Is Killed By Electric Shock

Standing on Wet Board Is Held Cause of Fatal Short Circuit.

Special to The Washington Post.

Petersburg, Va., Nov. 18.—Ralph Paul Wells, 20, was killed by an electric shock yesterday afternoon while working at the Hopewell plant of the Atmospheric Nitrogen Co., where he was employed as a welder by Stone & Webster Co. It is stated that Wells was standing on a wet board while using an electric drill, and a short circuit was caused, producing the shock which resulted in his death.

Dr. L. O. Jones attended the injured man and artificial respiration was attempted for five hours, after which he was declared dead. Wells' mother and father reside in Denville, N. J., where efforts were made to reach them. They recently moved from Petersburg and Wells has been living at the Petersburg Y. M. C. A., while working in the plant.

Besides his parents, Mr. and Mrs. Earl Wells, it is said Wells has two brothers. He was a member of St. Joseph Catholic Church of Petersburg.

Man Granted Injunction Against Lynchburg Firm

Special to The Washington Post.

Lynchburg, Va., Nov. 18.—Judge H. C. McDowell, in Federal District Court, has granted an injunction against the Seaboard Small Loan Corporation, of this city, to A. B. Ottinger restraining the corporation from collecting future installments on an order given it by Ottinger prior to filing a petition in bankruptcy.

Judge McDowell held that the order must be returned to Ottinger. The petition in bankruptcy was filed by Ottinger subsequent to his giving the order on his pay.

Danville Man Is Held For Attempted Theft

Special to The Washington Post.

Danville, Va., Nov. 18.—Arnold Gordon is in jail at Martinsville being held in connection with an effort to rob the safe at a cleaning establishment.

Officers surprised three men wheeling the safe out of the establishment. The men fled in an automobile which was pursued for several miles being finally overtaken when it stalled in the mud. Two of the three men made their escape. The safe, which was left by the fugitives and the pursuers on the sidewalk was found to be intact.

University Chapel Scene of Wedding

Graduates Held Ceremony at Virginia School They Attended.

Special to The Washington Post.

Charlottesville, Va., Nov. 18.—John J. Corson 3d, of Richmond and Philadelphia, and Miss Mary Turner Tilman, daughter of Mr. and Mrs. J. Dean Tilman, of this city, were married at 8 o'clock last evening in the University of Virginia Chapel, the ceremony being performed by Dr. Cecil V. Cook, pastor of the Baptist Church at Farmville, Va.

The bride attended Randolph-Macon Woman's College, Lynchburg, Va., and subsequently graduated from the University of Virginia. Mr. Corson received both his B. A. and M. A. degrees from the Univresity of Virginia.

After December 1 Mr. and Mrs. Corson will be at home at 3215 West Franklin street, Richmond, Va.

14 Go to State Prison Following Court Term

Special to The Washington Post.

Martinsburg, W. Va., Nov. 18.—Fourteen prisoners, who either entered guilty pleas or were convicted of felonies at the recent term of Berkeley County Circuit Court, were taken to the State Prison at Moundsville yesterday.

Included were: Taylor W. Hott, confessed slayer of his three children, life imprisonment; Dorsey Taylor, alias Lamb, second-degree slaying of Lorenzo Marino, five to eighteen years; Lester Miller, breaking and entering; Cletus Teets, Harry Miller, Isaac Stewart, Harry Wilson, larceny of chickens; Carl Searles, forger; Reid Patton, larceny; Boyd Ritenour, larceny of watch and ring; Henry Jackson, Virginian, felonious cutting; John Thompson, second offender against prohibition law; Harvey Stephens, forger.

Painter, of Front Royal, Is Dead at Winchester

Special to The Washington Post.

Front Royal, Va., Nov. 18.—Ernest Legg, painter, died last night in Memorial Hospital, Winchester, Va., where he had been undergoing treatment for the past month. He was 46 years of age, the son of Mrs. Lucy Legg and the late Harvey Legg, and is survived by his mother, and two brothers, William Legg, of Washington, and Ollie Legg, living here.

Funeral services will be held Wednesday at 3:30 p. m. and will be conducted by the Rev. N. N. Hall. Interment will be in Prospect Hill Cemetery. The deceased was a former member of the Virginia National Guard and saw active service on the Mexican border with Company "D," of this town.

Wilbur A. Trout Dies At Front Royal Home

Special to The Washington Post.

Front Royal, Va., Nov. 18.—Wilbur A. Trout, 31, formerly engaged in the real estate and insurance business in Front Royal, died at his home here today after a lingering illness.

Mr. Trout is survived by two sons, Marvin A. Trout, clerk of the court of Warren County, and W. F. Trout, of Richmond. Funeral services will be held tomorrow afternoon at 2 o'clock from the Methodist Church here. Interment will be in Prospect Hill Cemetery.

Father of Bride Weds Virginia Pair at Crozet

Charlottesville, Va., Nov. 18.—Newton D. McCue, of Afton, Nelson County, and Miss Emily Garrison, of Crozet, were maried yesterday at The Manse, home of the bride, the ceremoney being performed by the bride's father, Dr. W. J. Garrison.

The bride was given in marriage by her brother, W. J. Garrison, jr., of Duke University. Her only attendant was Mrs. Fred Gibson Wayland, as dame of honor. Hamilton H. McCue, brother of the bridegroom, was best man. Immediately after the ceremony Mr. and Mrs. McCue left for an extended stay in Florida, and upon their return will make their home at Afton.

CHANGES ARE URGED IN COURTHOUSE PLAN

Montgomery County Studies Altered Interior and Adding Land.

WOULD PROTECT TREES

Two important steps planned to improve the Montgomery County General Courthouse Building, now under construction at Rockville, were taken yesterday at a joint meeting of the courthouse building committee and the Board of County Commissioners at Rockville.

Rearrangement of the space allotted to the county health office on the second floor of the building, at a cost of $2,800, was considered to care for proposed extension of the health service by the State Health Department. A plan to make Montgomery County a regional center for several Maryland counties, through which the health work would be directed for the region, has been advanced.

Committee Named.

The other step was appointment of a committee to study possibility of acquiring property in the rear of the present courthouse, a tract of approximately two acres, to be used in the development of the site. With the jail site, this property will allow for an extensive park in the rear of the courthouse and at the same time permit the construction of the road in the rear of the building, back of the stately maple trees which form one of the most attractive features of the present courthouse site.

In order to widen the present street in accordance with the plans for the beautification of the area it would be necessary to remove these trees, which stood before any of the present citizens of the town were born. The trees are approximately 100 years old.

County officials and citizens believe it would be almost sacrilege to tear down these mighty mementoes of the earlier days.

Difficult to Replace.

Further, it is pointed out, more than two generations would pass before trees of anywhere the same majestic stature could be grown. Officials believe it would be cheaper to purchase the property in the rear, which is still in acreage.

The growth of the courthouse is expected to require expansion to the rear and it is believed the land can beacquired now at a fraction of what its value will be 10 or 15 years later if county real estate values continue to advance at the present rate.

Members of the committee are: Mayor J. Roger Spates, of Rockville; Josiah W. Jones, Gilbert Grosvenor, County Commissioner Lacy Shaw, B. F. Saul and George E. Hamilton.

The actions of the subcommittee on the building committee approved construction and plans and specifications. Dr. Benjamin C. Perry presided at the meeting, which was attended by all save three members.

Denial that the Maryland Public Service Commission has attempted to maintain high gas rates in Montgomery County as indicated in a resolution presented to the Montgomery County Civic Federation, by the Chevy Chase, Section 8, citizens committee, is contained in a letter received by Maj E Brooke Lee.

It was written by Harold E. West, chairman of the commission, in answer to a query by Maj Lee.

Branding the statement as absurd, Mr. West declares that the commission for several years has been endeavoring to secure the same rates for Montgomery County as in Washington, and that this end is likely to be accomplished within a year. He points out that the Washington Gas Light Co. has reduced its county rates by about $40,000 a year.

Mr. West says that the Maryland Public Service Commission and the Public Utilites Commission of the District of Columbia have probably been confused by those protesting. The Washington commission has insisted on a differential in favor of Washington subscribers, he said, while the Maryland Commission hopes to have this wiped out.

The Montgomery County Commissioners yesterday approved the county board of education request that a deficiency appropriation be approved, to enable the board to proceed with its school expansion program.

The board of education pointed out that about $39,000 more than was appropriated by the last Legislature will be needed to complete the building program. The Legislature authorized $836,000. Included in the deficiency is the $17,000 needed to complete the Chevy Chase Elementary School.

The county commissioners promised to make the sum available in the next emergency provision, if the General Assembly fails to provide the required amount by bond issue.

Fines and costs collected in County Police Court at Rockville in October totaled $1,691.50 in criminal fines and and $43 in civil costs. The sum of $616 was collected for motor vehicle law violations, and is to be deducted from the total and forwarded to the motor vehicle commissioner at Baltimore. The report, signed by Judge Charles W. Woodward, was presented to the county commissioners yesterday.

Tires and tubes, machinery, motors and other equipment and accessories valued at between $2,500 and $3,000 were stolen from the Brookeville Garage, Brookeville, early yesterday morning. The robbery was discovered by the proprietor, H. T. Carver, when he opened the garage yesterday morning. Sergt. Guy L. Jones, of the Silver Spring substation, Montgomery County police, took charge of the investigation.

The garage was entered by breaking a window in the rear. A light roadster also was taken, possibly to haul the loot.

Death Takes Secretary At Lynchburg College

Special to The Washington Post.

Charlottesville, Va., Nov. 18.—Mrs. James B. Jones, of Lynchburg, Va., secretary-treasurer of Lynchburg College, died suddenly yesterday at the home of her sister, Mrs. William S. Gooch, at the University of Virginia. The body will be taken to Clifton Forge for interment on Wednesday.

Mrs. Jones was Miss Carrie Anderson, and was born and reared in Hanover County. At one time she was a members of the faculty of the Miller Manual Labor School, near Crozet, this county. Her husband, Dr. James B. Jones, who died several years ago, was a former president of William Woods College, at Fulton, Mo. One step-daughter, Miss Frances Jones, of Winson Salem, N. C., survives.